# TRIBUNE'S 2 O'CLOCK EDITION

Only Oakland Newspaper THAT PUBLISHES Associated Press News

# Oakland Tribune.

THE TRIBUNE HAS THE Largest Circulation

VOL. LXXIII. WEATHER—Oakland and vicinity: Cloudy tonight and Sunday; light west wind. OAKLAND, CALIFORNIA, SATURDAY EVENING, APRIL 9, 1910. 14 PAGES NO. 48


# POLICEMAN IS MURDERED

## GENOA TURNS OUT TO GIVE ROOSEVELT WELCOME

### Prefect and Mayor Call and Greet Former President in City's Name.

### VISITORS SEE ART GALLERIES AND PALACE

### The Second Honeymoon Would Have Been Ended by Heavy Rains in Mountains.

GENOA, April 9.—Colonel and Mrs. Roosevelt has cause to be glad today that the crowds they encountered forced them to abandon their carriage drive yesterday, for since morning rain has fallen in torrents and had the two not reached here last night they would have had difficulty in getting through today.

The former President and Mrs. Roosevelt spent the morning hours visiting the art galleries, the old palace of the Doges and other places of interest.

The change in the Roosevelts' plans was made in order to avoid the constantly increasing demonstrations Colonel Roosevelt and his wife are encountering along the road. At every little village or crossroads they were met by men, women and children, the former with flags and the latter with bouquets. As an instance of the demonstrations accorded them, 600 persons, many of them Americans, acclaimed Colonel Roosevelt and Mrs. Roosevelt with vivas and hurrahs as they left Rapallo, where they had luncheon. This was the climax of their embarrassments and Colonel Roosevelt gave orders to be driven directly to Genoa.

The inhabitants of Porto Maurizio have planned elaborate festivities in honor of the ex-President, but chief interest in his three days' stay at the Carew villa will be the visit there on Monday of Gifford Pinchot. It is already quite certain, however, that the visit of Pinchot will not be followed by any of the sensational developments that evidently are expected. Colonel Roosevelt has announced in advance that he will have nothing to say after the interview.

#### INTEREST INTENSE.

The people and press of Genoa have manifested the most intense interest in the movements of Colonel Roosevelt. His second honeymoon journey stirred their romantic natures to a high pitch, and when the news spread of his coming a big crowd hurried to the modest Hotel Britannia, where he had engaged quarters, and with cheering and waving of hats, greeted the arrival of the dust-covered carriage as it rattled up the stony street to the accompaniment of the driver's wildly cracking whip.

Both Colonel Roosevelt and Mrs. Roosevelt were smiling when they descended from the carriage at the hotel entrance. Colonel Roosevelt said he had a "bully time" yesterday, when he and Mrs. Roosevelt drove along the sunny slopes of the Ligurian Alps, from Spezia to Rapallo.

#### MAYOR CALLS.

Half an hour after the arrival of Colonel Roosevelt, the Prefect and the Mayor of Genoa called on him and greeted him in the name of the municipality.

Today the Roosevelts will continue their journey by train to Porto Maurizio, where they will visit Miss Carew, Mrs. Roosevelt's sister, who has a beautiful villa there.

#### ASSERTED MANHOOD.

PROVIDENCE, R. I., April 9.—Bishop Neely of the Methodist Church said, while addressing the Eastern Swedish Methodist conference in this city, that both former President Roosevelt and former Vice-President Fairbanks "asserted their manhood in the position they took against the dictation of the Vatican," on the recent occasions in Rome. Bishop Neely said:

"The system of Romanism is destructive of liberty. Fairbanks and Roosevelt have stood in this matter for genuine Americanism. The attack of the Methodist Episcopal church and one of its pastors is a trick to change the real issue. The Pope has made a mistake, even if he is infallible. Let us stand for protestantism, not offensively, but effectively."

## Los Angeles Harbor Given $200,000 Extra

### Senate Committee on Commerce Completes List of Increases in Harbor Bill.

WASHINGTON, April 9.—The report of the Senate Committee on Commerce giving increases in the rivers and harbors appropriation bill, over the amounts carried in the bill as it passed the House was completed today and will be presented to the Senate on Monday.

The net increase in cash amounts to $6,380,587; contract authorizations $3,627,675, or a total of $10,008,242.

## REPORT FAVORABLY OUR HARBOR BILL TO THE U. S. SENATE

WASHINGTON, April 9.—In the river and harbor bill, as reported to the Senate the appropriation for Oakland harbor is not changed, but a provision is made that in the event that reasonable bids are not forthcoming, enough of the appropriation may be used to purchase or construct a dredging plant.

The appropriation for improving Los Angeles harbor amounting to $200,000 was a new item and carried a similar provision regarding dredging plant.

For continuing the improvement of the Sacramento and Feather rivers the amount was increased from $15,000 to $30,000.

## CARDINAL WINS BOTH EVENTS ON OAKLAND ESTUARY

### Stanford Babies Prove Blue and Gold's Superior in Boat Race.

### VARSITY CONTEST IS POORLY CONTESTED

### Jerky Strokes of California Crew Loses Fight for State University.

In two one-sided races the Varsity and Freshmen crews of Stanford University this morning won the regatta between that institution and the boating crews from the University of California on the Estuary, the freshmen rowing a one-mile race and the varsity crews the two mile. Both races finished at the Park street bridge, the two-mile race starting from the University Boat Club headquarters in the old ferry boat Amador, and the freshman race starting from the neighborhood of the Alameda Boat Club wharf. Dean Witter, last year's captain of the California crews, occupied the referee's launch.

The freshmen rowed the first race, winding up with California four lengths behind. The Stanford crew, under the direction of Coxwain Marks, showed better form throughout the course than did the California athletes. The Stanford aggregation beat the Californians by about nine seconds, as far as can be ascertained, but no official time was taken in this event. The finish was slow, the varsity teams, even after the two miles of hard rowing, making better speed as they crossed the winning line. The Stanford men seemed as fresh after the race was over as they were at the start, while several of the California men were badly fagged.

#### VARSITY BOAT RACE.

The varsity race, for eight oars, finished in nine minutes flat, with Stanford three lengths in the lead. The Cardinals led from the start, the Californians finding it impossible to keep up with their opponents, although Captain Ashley repeatedly spurred his men to make better time. The Californian's strokes were quick and jerky, while the Stanfordites rowed with the long swinging stroke approved by coaches, and which sends the boat gliding steadily over the water, instead of going in spurts.

Fully six hundred people were assembled along the banks of the estuary near the finish, and their shouts announced the coming of the boats before they hove into sight around the bend west of the bridge.

A large number of Stanford rooters were present, and the different boat clubs of the county, as well as a large number of university students, were on the estuary in canoes, row boats, and launches.

#### THE LINE-UP.

The teams were as follows.

Varsity race—Two miles, eight oars.

Stanford — Hollis, Hofer, Steward, Schaupp, Gilmore, Detterlie, Huston, Partridge (stroke), and Roberts, coxwain.

California — Colt, Blake, Markwart, Hardy, Ashley, Hall, Davidson, Malatesta (stroke), and McSpaden, coxwain.

Freshman race—One mile, four oars.

Stanford — Grepe, Duryea, Beal (stroke), and Marks, coxwain.

California — Wilson, Young, Craig, Eaton (stroke), and Angelo, coxwain.

## CLERGY'S PLAN OUTLINED FOR STOPPING FIGHT

### Jeffries - Johnson Battle Will Never Be Held Here, the Attorney Says.

### PROSECUTIONS FOLLOW IF LAW IS BROKEN

### Federation Promises Plenty of Ammunition in War Against July 4th Contest.

Attorney Carlos G. White, counsel for the Church Federation of Oakland, which represents every Protestant congregation in the city announced this morning in behalf of that organization that the Jeffries-Johnson fight would not be held anywhere within the boundaries of Alameda county.

**"The Church Federation has formally notified the promoters and principals of the big fight," said Attorney White, "that if they attempt to pull it off in this county the Old Harry will be to pay. While I can not divulge at the present time our plans to prevent the battle, I will say that they are of such a thorough character that they can not be overridden.**

#### PROMOTERS WARNED.

"The fight promoters and all other parties interested have been duly warned of our intentions, and in the face of this, they go ahead with their plans to hold the fight in this county they do so at their peril.

**"They may be able to pull the fight off in some other county where the district attorney is a weak sister, but the district atorney of Alameda county is not afraid to do his duty and when he sees it in this matter he'll do it promptly and effectively.**

"But the district atorney is quoted in the press as having said that he could find no law that will prevent the fight," was suggested to Attorney White.

#### PLENTY OF AMMUNITION.

"As I have already said," replied White, "I am not in a position to discuss our plans, nor would I get into a controversy with the district attorney's office over the law. But take le from me that when the Church Federation is ready to break into the fight it will be heavily armed and with plenty of ammunition for a season of good shooting. Those persons actively interested in the fight have our ultimatum and ought to know by it that the federation means business."

Before closing the interview Attorney White let drop a remark that opened up considerable of the federation's plan and seems to indicate that while the law itself may permit the fight the fact that the penal code makes prize fighting a felony, punishable by both a fine of from $1000 to $5000 and imprisonment from one to three years.

**In other words, if the fight promoters and principals should defy the federation and hold the fight wholesale prosecutions will result.**

#### PENAL CODE FORBIDS.

Section 412 of the penal code, reads as follows:

"Any person who, within this State, engages in, instigates, aids, encourages, or does any act to further a contention or fight, without weapons, between two or more persons, or a fight commonly called a ring or prize fight, either within or without the State, or who engages in a public or private sparring exhibition, with or without gloves, within the State, or who sends or publishes a challenge or acceptance of a challenge for such a contention, exhibition, or fight, or carries or delivers such a challenge or acceptance, or trains or assists any person in training or preparing for such a contention, exhibition or fight, shall be guilty of a felony, and upon conviction shall be fined not less than $1000 and not more than $5000, and be than one year nor more than three years . . . ."

#### ANOTHER IN FIGHT.

Another church organization has protested against the fight. At its banquet last night the Men's Brotherhood of the First Baptist church unanimously adopted the following preamble and resolutions:

"Whereas, The laws of the State of California permit the holding of sparring exhibitions but prohibit the holding of prize fights; and,

"Whereas, It is well known that the contest to be held in Emeryville on the Fourth of July, 1910, between James J. Jeffries and Jack Johnson is to be a prize fight for the heavyweight championship of the world and not a sparring exhibition; therefore, be it

**"Resolved, That we, the membehs of the Men's Brotherhood of the First Baptist church of Oakland, in meeting assembled, do protest against the holding of said prize fight and request that the officials of the State and county, who have the matter in charge, do everything in their power to prevent the holding of said fight,**

"And be further

**"Resolved, That a copy of this resolution be sent to the Hon. W. H. Donahue, district attorney of Alameda county; to the Hon. U. S. Webb, attorney general of the State of California, and to the Hon. ames H. Gillett, governor of California.**

"Adopted, April 8, 1910.

**JAMES G. HOYT, President.**

**"HORACE G. JOHNSON, Secretary.**

## VISIBLE COAL SUPPLY WILL LAST FOR CENTURY

### Expert Brooks in Ballinger-Pinchot Case Has No Fear of Fuel Famine.

### FAVORS LEASING PLAN EXCEPT IN ALASKA

### United States Contains Nearly Two Thirds of the World's Coal.

WASHINGTON, April 9.—Alfred H. Brooks, mineral expert of the geological survey, resumed the witness chair today when the Ballinger-Pinchot committee resumed its deliberations, after opening the Glavis box from Seattle and hearing Andrew Christensen's explanation of where he found the twenty-four missing letters.

Mr. Brooks said that on arbitrary figures it would require 4813 years to exhaust the supply of the United States, which comprised 60 to 70 per cent of the visible supply of the world.

#### WILL LAST CENTURY.

He said that figured on the basis of future increase of consumption at the rate of increase in the last two or three years, the supply would last but 100 to 150 years.

Improved methods of consumption had resulted in a decreased use of coal, the witness said, and he thought there was little occasion for alarm as to the exhaustion of the supply.

Mr. Brooks favored in a general way the leasing of coal lands, but thought the Alaska field too far away to permit the employment of that system.

## Operation Successful On Mary Ethel Crocker

### Daughter of Bank President Rests Easily After the Paris Surgeons Complete Task.

SAN FRANCISCO, April 9.—The operation for appendicitis performed at 8:30 o'clock this morning in Paris upon Miss Mary Ethel Crocker, daughter of William H. Crocker, president of the Crocker National Bank of this city, was in every way successful, and the patient is resting easily and reported as entirely out of danger, as far as the effects of the operation are concerned.

Mr. Crocker on his arrival at his office this morning found a cablegram waiting for him from his brother-in-law, Prince Ponatawsky, telling of the skillful work performed by the surgeons, and the condition of his 18-year-old daughter. The eight hours difference in time between this city and Paris enabled the anxious relatives here to learn of the result almost as soon as they had arisen this morning.

## Robber's Pistol Kills Officer Who Resists

### Plain Clothes Patrolman Meets Violent Death When He Apprehends Criminal.

LOS ANGELES, April 9.—David Brooks, a plain clothes patrolman, was shot and killed last night by two bandits who tried to hold him up.

Brooks was on his way to investigate the robbery of a saloon which had been held up, presumably, by the same men, when he was accosted. He threw up one hand in compliance with the command of the highwaymen, and with the other reached for his revolver.

The robbers were too quick for him, however, and a bullet ploughed its way through his body. He died in a few minutes. The robbers escaped.


### Special Auction Sale,

of the furnishings of the 14-room apartment house, No. 506½ Telegraph avenue, opposite new Y. M. C. A. building, Oakland. Sale Monday, April 11, at 10:30 a. m., comprising in part: Odd Parlor Pieces, Lace Curtains, Portieres, Brussels Carpets, Iron Beds, Folding Beds, Bedding, Odd Dressers, Chiffoniers, Dining Room Furniture, Gas Stoves, etc. All must and will be sold. House to rent reasonable.

J. A. MUNRO & CO., Auctioneers.


## DREW HIS GUN ON GOVERNOR HASKELL IN A FRACAS

### Adjutant-General Canton of Oklahama Resigns as Result of Row.

### EXECUTIVE INTIMATES OFFICER WAS DRUNK

### Gun Wielder Declares Chief of State Ordered Him to Torrid Place.

GUTHRIE, Okla., April 9.—As the result of a midnight quarrel with Governor Charles N. Haskell in the latter's apartments concerning which statements conflict, Adjutant-General Canton of the Oklahoma National Guard resigned today.

A revolver was taken from General Canton during the row, when mutual friends interferred. Canton declares, however, that he did not draw the weapon and had no intention of trying to injure the Governor.

Governor Haskell stated he would allow the officer to retire.

"Is not drunkenness enough of a reason for accepting a resignation?" he asked when pressed for a statement regarding the disagreement. Further than this he would not discuss the affair.

General Canton was more communicative.

#### STARTED A ROW.

"I went peasably to the Governor's apartments to talk things over," said Canton today, "and he started a row. He told me to go to a wormer climate, and I did not try to draw my revolver, as reported, although I carry such a weapon as part of my duties. Far from trying to injure the Governor, I have saved him several times from being hurt."

Despite the efforts of friends to establish peace, Chief of Police Mitchell said today General Canton would be arrested on charges of disturbing the peace and carrying concealed weapons.

Governor Haskell declined to answer when asked if he sanctioned this latter phase of the trouble.

## Carpenter Is Killed By Joy Riders' Auto

### Party Runs Down Aged Sacramentan and Rides on Without Investigating.

SACRAMENTO, April 9.—P. J. Anderson, an aged carpenter whose home is at Brighton, a suburb of Sacramento, was killed this morning on the M-street road by "jiy riders" in an automobile. The automobile did not stop after striking the man and the officers are now looking for the owner.

Anderson was returning home on a bicycle from a meeting of the Carpenters' Union when he was struck. Several hours later he was found on the side of the road and taken to the Receiving Hospital, where he died.

He leaves a widow and several children.

## Culprits Lay Dynamite In the Homestake Mine

### Load Japanese Drill with Explosive and Nail Down the Bell Rope in Shaft.

LEAD, S. D., April 9.—Announcement was made by the Homestake Mining Company last night that attempts have recently been made to cause serious accidents in the mine.

It is said that a Japanese drill was found loaded with dynamite sufficient to kill any one within reach and that the signal bell rope at the old brig hoist had been discovered fastened with a nail.

The mill, since its reopening following the strike of last fall, has been operated by non-union men.

## Called His Wife All Sorts of Bad Names

SAN FRANCISCO, April 9.—"A hell cat" and "a devil" were some of the milder epithets applied to Maud Stella Pattison by her husband, Frederick C. Pattison, according to the woman's testimony in her divorce suit on trial before Judge Cabaniss this morning. She also told of his choking her on one occasion, and asserted that during a period of four months he only stayed home one month, amusing himself by visiting theaters and other resorts, leaving her alone.

**Pattison is a fire insurance agent and Judge Cabaniss granted the decree, allowing the wife $25 a month alimony.**

## POISONOUS ADDERS ARE SENT TO GIRL BY SPURNED LOVER

**MANCHESTER, N. H., April 9.—Two wriggling adders, each nearly twenty-four inches long, were in a paper box which Michael Hassellar confided to Miss Alice Stuart of this place, with a request to give it to her chum, Miss Rosie Cabana, who had spurned his advances.**

**Inquisitive members of Miss Stuart's family lifted the cover of the box, which she had taken home after a vain attempt to find Miss Cabana. One of the snakes crawled partly out, but was jammed back and the box with its contents were rushed to the police station, where the snakes were killed.**

**Hassellar was arrested on a charge of disorderly conduct.**

## MUST TRUDGE TO LOS ANGELES IN TWO WEEKS

### Judge Shortall Gives Prisoner Novel Alternative From Going to Jail.

### POSTAL CARDS WILL TELL OF HIS PROGRESS

### Herbert R. Wood Accepts the Conditions Under Fear of Consequences.

SAN FRANCISCO, April 9. — Walking to avoil a journey to the penitentiary in a manner characterized by motives other than those of flight, is, however, something of a new experience, but one which will be indulged in in the next two weeks by Herbert R. Wood, who was this morning sentenced by Judge Shortall to trudge the distance from here to Los Angeles within that time.

Wood has earned the nick name of the "weeping burglar" by reason of the copious tears shed at yesterday's hearing, when his honor suggested that the charge against him be made grand larceny. He is accused of stealing a surveyor's level from a tool house in which he had been allowed to sleep, and Attorney E. J. Thompson pleaded that he be alolwed to go because of his wife and family, who are in Los Angeles.

#### THE ALTERNATIVE.

"I'l Hell you what I'll do," announced Judge Shortall. "I'll let you go if you'll walk to Los Angeles in two weeks."

"Oh, make it a month," pleaded the prisoner. "I'm afraid I can't do it as quick as that, although I'll start right away."

"No, you're big and strong," returned the court. "You've got to do it in two weeks, and what's more you've got to send me a post card from every station along the route. If you don't I'll send for you and send you to jail."

"All right," answered Wood, and he started.

Morris Oppenheim contributed fifty cents to pay for the post cards, and at 10:37 o'clock the walking match was on.

## Family of Senator Awaiting the End

OXNARD, April 9.—Former United States Senator Thomas Bard's condition was much weakened today. The relapse last evening continued until 4 o'clock this morning, his pulse being intermittent and at times could not be counted. All immediate members of the family are awaiting the end.

## FUTILE SEARCH FOR SLAYERS OF OFFICER BROOKS

### Los Angeles Police Scour City to Hunt Down Thugs Who Shot Their Colleague.

### FIRES ON ROBBERS WHILE IN DEATH THROES

### Tragic Duel Was Witnessed by Several Persons Who Offered No Assistance.

**LOS ANGELES, April 9.—Policemen and detectives conducted a futile all-night search for the slayers of Patrolman David Brooks, who was shot and killed on Grand avenue late last night by one of a pair of footpads who had attempted to rob him while he was on "plain clothes" duty. Although all available men of the department were sent into the district in which the tragedy occurred. No trace of the murderers were found after they had fled from the scene of the crime. Patrolman Brooks was held up an hour after the robbery of a Central avenue saloon. Two thugs, masked and displaying revolvers, had entered the saloon at 10:30 o'clock and while keeping John Edward, the bartender, who was alone in the place covered with their revolvers, had taken $80 from the cash register, overlooking more than $200 in gold in a remote corner of the drawer.**

#### SHOT BY THUGS.

**Searching in the vicinity later, Patrolman Brooks encountered the robbers. As he neared them, they spread out to let him pass between. Then, suddenly leveling revolvers they commanded that he hold up his hands.**

**Brooks made a quick attempt to draw his weapon and both of the robbers fired. One bullet passed through the officer's body, inflicting a fatal wound but he drew his revolver and returned the fire. One of the thugs stood his ground and exchanged shots with the policeman until his weapon was empty, the other fled up the street. Brooks' mortal wound had unsteadied his nerve and his bullets went wild.**

#### DEATH OF VICTIM.

**The tragedy was witnessed by several pedestrians whose presence did not deter the thugs. Brooks was hurried to the receiving hospital, dying soon after reaching there. Up to the time he lost consciousness, the dying policeman only grieved he had not brought down his assailants, apologizing for his poor marksmanship as though it were a dereliction of duty.**

**The murderers were young men and are believed to have committed a series of hold-ups here in the last few weeks.**

## President to Fire First Campaign Gun

WASHINGTON, April 9.—President Taft's speech tonight on "Republicanism" before the League of Republican clubs is generally regarded as the opening gun in the congressional campaign. The President expected to tell what a Republican properly is and define what constitutes Republicanism.

## *Nathan Cole Bankrupt With Heavy Liabilities*

**SAN FRANCISCO, April 9.—With liabilities said to total $330,000 and assets of less than $8000, Nathan Cole Jr., Democratic National Committeeman at the last convention and prominent in the affairs of his party in Southern California for many years, has filed a voluntary petition in bankruptcy in the Federal Court here. The petition is dated March 27, but did not become public until Southern California creditors were notified.**

**The Union National Bank of Pittsburg and the Crocker National Bank of this city are named as the heaviest creditors, though a long list of Southern California business men is also given. The Crocker bank is said to be involved to the extent of $70,102, balance on a loan of $100,000.**

**Hulett C. Merritt of Los Angeles is named as creditor to the extent of $20,000, National Bank of Visalia $26,000, P. C. Drescher of Sacramento $5000 and the First National Bank of Hanford $50,000.**

**Cole is a resident of Berkeley, but is reported to be visiting his mother at Rialto at the present time.**

# Restful Sleep Restored

## Weight Increased 30 Pounds

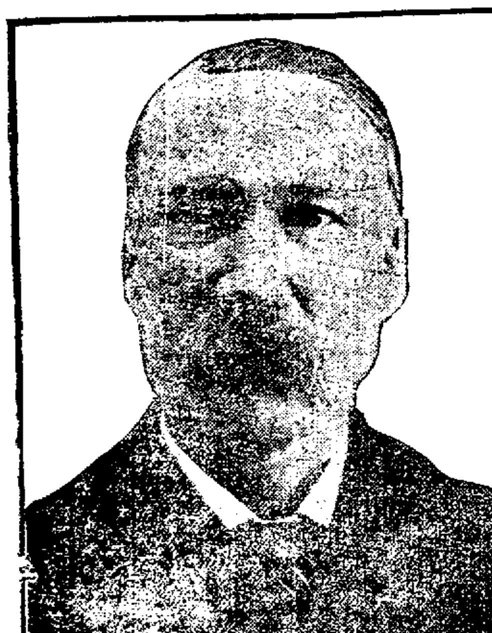

MR. FRANK EMERSON, 60 Years of Age

When he was all run down and his weight had decreased over thirty pounds, Mr. Emerson took Duffy's Pure Malt Whiskey. It restored his health and rebuilt his system so he has regained all the lost ground. He cannot give enough praise to this great medicinal whiskey. In his recent letter he says:

"I am 60 years old, hale and hearty, and feel as though I were good for a number of years yet. For the last twenty years I have cleaned, by hand, and laid over 9000 carpets, besides doing a great deal of other work. I can climb tall trees as well as anyone.

"Two years ago, by overwork, my weight decreased from 200 to 165 pounds, and I felt all run down. I was induced to try Duffy's Pure Malt Whiskey, and today I am as well as ever and weigh 195 pounds. I sleep just as well as when I was a boy. All praise to Duffy's Pure Malt Whiskey. I heartily recommend it to all that are run down."—Frank Emerson, 314 Water street, Skowkegan, Me.

There are few stimulants that are safe for those advanced in age to use, on account of their reaction. Absolute purity is the first requirement, and Duffy's Pure Malt Whiskey is as absolutely pure as the most modern science can produce. It aids in killing disease germs and invigorates the entire system so that the natural effects of age or fatigue are overcome.

# Duffy's Pure Malt Whiskey

as a renewer of youth and tonic stimulant is one of the greatest strength-givers known to science. Its palatability and freedom from injurious substances render it so that it can be retained by the most sensitive stomach. It is invaluable for overworked men, delicate women and sickly children. It strengthens and sustains the system; is a promoter of health and longevity; makes the old feel young and keeps the young strong and vigorous. It is recognized as a family medicine everywhere.

If in need of advice, write Medical Department, The Duffy Malt Whiskey Company, Rochester, New York, stating your case fully. Our doctors will send you advice free, together with a valuable illustrated medical booklet containing rare common sense rules for health which you cannot afford to be without, and some of the many thousands of gratifying letters from men and women in all walks of life, both old and young, who have been cured and benefited by the use of this great medicine. Sold IN SEALED BOTTLES ONLY by druggists, grocers and dealers, or shipped direct. $1.00 per large bottle.

ABSOLUTELY PURE & UNADULTERATED TRADE MARK


# TAKING OF CENSUS TO BEGIN NEXT FRIDAY

## The City Divided Into Four Big Districts to Facilitate the Work.

## EXPERTS ARE PLACED IN CHARGE OF EACH

## Special Blanks Will Be Left at the Houses to Be Filled In.

James M. Burke, supervisor of the United States census taking for this district, reports that the arrangements have been nearly completed and that work will commence next Friday morning at 8 o'clock.

The city has been divided into four inspectors' districts, each one in charge of an inspector, who will be assisted by several enumerators. For the annexed district and all of Brooklyn township which lies within the city, J. A. Brennan will have charge. In the district lying west of the lake and from Twelfth street to the waterfront, Earl W. Barnhart will have charge, assisted by a special agent who is familiar with the shipping, the sailors and all necessary information pertaining to the census.

He will search for the names of sailors who are at sea and place them on the list. He is thoroughly familiar with the waterfront and its characters and no one will be overlooked. Watchmen on vessels lying in the harbor will be enumerated and a general round-up made.

DIVISION OF CITY

William C. Osborn will have charge of the territory west of the lake and lying between Twelfth and Twenty-second streets.

The rest of the city will be under the supervision of Morris E. Harrison.

Berkeley will be under Clarence W. Peck; Alameda, S. Bruce Wright and Vallejo, J. W. Kavenaugh.

The enumerators will be provided with special blanks, which they will leave at the houses to be filled out, calling for them later. This will greatly facilitate the work. They will also have blanks for family records and will carry a street book in which to make a memorandum of all vacant houses with the view of checking them up later.

# WARRING CANDIDATES TO MARCH ON SACRAMENTO

## Anderson and Johnson Both Claim Curry's Official Home—Bell Likely to Have Strong Opposition

With banners flying and red fire in carloads, the rival forces of Hiram Johnson, the leaguer, and Alden Anderson are planning for a raid on Sacramento, the stronghold of Charles F. Curry, and things political will soon warm up to a strenuous point. For several days Johnson has been scorching through the Sacramento valley, and the march on to Sacramento is believed to be the first real showdown of strength between the two men, who claim the Capital City, despite what Curry and his friends say in the matter. All three of the men are well known there. Johnson was reared in the city; Anderson has made it the center of business and politics for a long time, and Curry is well known and busy all the time.

It is the plan of the Anderson men to organize a business men's club there before the arrival of Johnson. They have set next Wednesday as the day for the first big demonstration. It was also announced yesterday that so far as the Anderson campaign was concerned the state canvass would not be in any way connected with the present headquarters in San Francisco, but would be a feature of its own. The state headquarters will be in the Postal Telegraph building.

### Campbell's Standing

Concerning this same Manager Campbell there are some very interested spectators of how far and how long the federal authorities in Washington will permit him to become "perniciously active" in politics, being as collector of the port at Eureka a federal office holder. Concerning this the Examiner says this morning:

"Campbell, though recently reappointed collector, is in the midst of that fierce internecine strife that keeps a split in the Republican party in Humboldt. Just now, with Governor Gillett, former Senator Rolley, and the others of one faction, he is industriously blocking the reappointment of Postmaster Thomas Selvage, who is backed by Ralph Bull, the county committee and a newspaper. One Georgeson is the Campbell-Gillett candidate for the postmastership.

"Now, it would be joy in the Selvage-Bull camp to know that Campbell was guilty of "pernicious partisan activity." They would at once forward to Washington charges and affidavits in an effort to have Campbell discredited, rebuked or dismissed. At Washington there would be trouble or a complete backdown on the stand taken by Roosevelt and General Black of the Civil Service Commission. Naturally there would be a stir.

"But the other view of the matter is that Campbell made no move until he knew just where he stood at Washington. From this it is argued that the federal administration is going to get squarely behind Campbell, just as Campbell's selection will mean that Governor Gillett and the state administration are squarely behind him, for Campbell is one of the Governor's closest political advisers. So the action of Washington in the matter will be watched with comment and interest."

### Opposing Bell

Theodore Bell is not likely to have things his own way with the Democrats after all, it seems. This is indicated in a long article in the Santa Cruz Surf, which, among other things, says:

"The state calls upon the democracy to present a candidate for Governor of California for whom the people of high and low degree, of promiscuous past political affiliations, can vote with full faith that there will be a new dispensation of affairs political.

"He is here today, and now, in the person of Edward White of Watsonville, brother of the late Stephen M. White, United States Senator, the brightest shining star in democracy's galaxy of greatness, the most eminent among the native sons of the golden west.

"Farmer and lumber man, plain citizen, a Democrat of Democrats, a man whose interest in politics and public affairs date from his infancy, but who has never been an office seeker."

### Alameda County

The Chronicle today says:

"The Republican politicians of Alameda county have been moved to a state bordering on flurry and excitement by the report of a recent conference at which a proposition to substitute Mayor Mott for Joseph R. Knowland as the candidate for Congress from the Third district was broached.

"One reason given for introducing this proposition was that while Alameda city represents but about one-seventh of the voting population of Alameda county, it has secured a large per centage of the offices and other things in a political way. The real cause of the suggestion is said to be the working of a political grudge that had its inception in the Santa Cruz convention four years ago. At that time Alameda city refused to get in back of Pardee for a renomination for Governor, and thus contributed to his defeat by preventing his securing a solid delegation from his home county.

### Recent Conference

"At the recent conference among those present were Mayor Mott himself and Treasurer Kelly, an important factor in the patronage line.

"Mayor Mott positively refused to consider the proposition. He said that this was not a good time, neither was it good politics, to make such a move. Through Knowland's efforts in Congress a large appropriation had been secured for Oakland's harbor. Mayor Mott told of his correspondence with Congressman Knowland and of the latter having done all in his power to advance the interests of Alameda. The Mayor concluded: 'It would not be right for me to get into a fight against Knowland, and what is more, I will not do so.'

"Treasurer Kelly was also most emphatic in his declaration against the proposition, and it was there and then knocked out, never to rise to a call of 'time' again."

### Shortridge's Tribute

"Oh, yes! I'm for Alden Anderson for Governor," said former Senator Charles M. Shortridge of San Jose. "Yes, indeed! "I knew him as boy and man, as Speaker of the Assembly, as Lieutenant-Governor presiding over the Senate.

"What's more, we started life's work together. I'll admit I had 'Aldie' 'beat' a little as to age; but while I was in the lighting, or illuminating, business—lighting the old-fashioned street lamps—'Aldie,' well, he was a pioneer prune picker! Some there are who try to rob 'Aldie' of that distinction—claiming that all the honor was due to J. Z. Anderson, his noble father, who is now the president of the Society of Pioneers in this county, and who, we will admit, was among the first to plant fruit trees in this valley—and he is about as proud of that fact as he is of being the father of 'Aldie.'

"But I never claimed that 'Aldie' planted the trees; all I said was, he picked prunes, that he was a pioneer prune picker, and that he picked just like all the other boys in our neighborhood.

Then we attended the old high school—having turned the lighting business and the prune picking enterprise over to others—and those early, half-forgotten memories are ever sweet to me.

"And, as is usual in the lives of men—even the great—'time went on,' and when our people sent me to the State Senate I found 'Aldie' in the Assembly, a member from Solano county.

### Elected Speaker

"To my delight, he was elected speaker of that branch of our Legislature. This also surprised me. I had supposed that the 'speaker' of the Assembly was an orator, or the one who did about all the talking for everybody. Then I learned that the speaker's job was to 'keep others from talking,' and to 'hold the house down,' and to force the orators and the other speakers to go on with the work of legislation.

"Another turn of fortune's wheel and 'Aldie' came to preside over our State Senate as Lieutenant-Governor. We did not call him 'Mr. Speaker' there, but 'Mr. President.' But his official duties were about the same as those of 'speaker' of the Assembly. They required a clear mind, sound judgment, close attention to business, and an exact knowledge of parliamentary law, and a heart full of courage and kindness.

"Ah, but those were glorious days! They furnished to me a full-grown opportunity for oratorial flights and word fancies; and I have always thought I would have become famous as an orator if 'Aldie' could have spread the rules sufficiently and given me all the time I wanted. But his early training in the patient pursuit of picking prunes, and his appreciation of the real work before the Senate, seemed to persuade him more than my eloquence, and he 'held me down,' as he did all the others, to the 'business before the Senate.'

### Story for Anderson

"However, time wins many battles—forces changes in the lives of men and governments—and even 'speakers' and orators; and now that 'Aldie' Anderson, my boyhood friend, is a candidate for Governor of our state, I exult in my freedom from senatorial restraint, and with whatsoever power I may command, I shall write and speak of him to our people, and in tones full of love and affection; and whatsoever power or attractiveness my words may have, they surely will spring from a heart—inspired and purified by a contemplation of the boy, the man—the Governor to be! in whose behalf they are so generously given. But now that I may speak of him as I feel—he having not the power to stop me, or to limit me, or to call time on me; while I am free to say all my heart dictates; I understand, perfectly well, that such truth and beauty as my words may possess are merely reflections of his serene and loving and lovable character."

### Johnson's Campaign

REDDING, April 9.—Hiram W. Johnson and party made a campaign of Shasta county, speaking at Cottonwood and Anderson during the day and winding up last night at a tremendous meeting held in Armory Hall. Nearly a thousand were in attendance, representing all shades of Republicans and Democrats.

Johnson recommended the new primary law as offering the Republicans an opportunity to free the party from Southern Pacific domination.

Alex Gordon of Sacramento, Florence J. O'Brien of Chico and Judge J. E. Works of Los Angeles, all Lincoln-Roosevelt candidates on the state ticket, made short addresses.

Alden Anderson's nominating petition was filed yesterday with the county clerk of Shasta county, together with like petitions of State Equalizer R. E. Collins and Railroad Commissioner Al Irwin.

# MINING KING WALSH DIES AT NATION'S CAPITAL

## Demise of Famous Coloradoan Due to Effects From Injuries of Years Ago.

## BEGAN EARLY LIFE AS A WHEELWRIGHT

## Amassed His Millions in Mines of the Centennial State.

WASHINGTON, April 8. — Thomas F. Walsh, the millionaire mine owner, died at his home here tonight at 11:30 o'clock.

Death was due to a growth in the lungs as the result of an injury received years ago when Mr. Walsh was a miner in the West.

Although the "silver mining king," as Mr. Walsh was known, had been sick for three months, the end came suddenly and peacefully. He died in his Massachusetts avenue home, whither he returned several weeks ago after a tour through the South in search of health. He was surrounded when the end came by the immediate members of his family, his wife, daughter and son-in-law, Edward B. McLean, and by three physicians, Dr. Mitchell of this city and Dr. Guthrie and Dr. Finney of Johns Hopkins University.

BURIAL AT CAPITAL.

Mr. Walsh will be buried in Rock Creek Cemetery, in this city, by the side of his only son, who lost his life in an automobile accident in New England, several years ago. At his own request the funeral ceremonies will be simple. They will be conducted by the Masonic order and will be held Sunday afternoon.

Thomas F. Walsh was born in Ireland, in 1851. He was educated in the public schools and in early life was apprenticed to a wheelwright. When he was nineteen years old he came to the United States, going almost directly to Colorado, where he made his fortune in the development of mines. In 1879 he was married to Miss Carrie B. Reed. He was named as one of the commissioners to the Paris exposition in 1900 and had been otherwise signally honored by the Government.

Mr. Walsh, always a genial host and fond of good company, was a member of a number of clubs and belonged to several scientific societies. In the immediate past he developed a keen interest in aviation and was the leading figure in the effort to have the international aviation meet held in Washington.

DEATH OF SON.

The tragic death of his only son some years ago was a most severe shock to Mr. Walsh and one from which he never fully recovered. The boy was killed in an automobile accident, which injured his sister, now Mrs. Edward McLean.

When the Colorado silver miner built his magnificent Washington home, a few years ago, it was the largest and most palatial residence in the Capital. Since then it has been surpassed by the Larz Anderson and Perry Belmont houses.

Two of the largest and finest office buildings in the city have been built by Mr. Walsh in the last few years. One of them he named the Colorado, the other the Ouray, in honor of the county in which he made his fortune.

A son born to his daughter recently has been dubbed, on account of the immense wealth on both his paternal and maternal sides, "the hundred million dollar baby."

### Pelican Lodge Sold To Utah Millionaire

SAN FRANCISCO, April 9.—Pelican Lodge, the head of Klamath Lake in Southern Oregon, which the late E. H. Harriman purchased three years ago with a view to making it a summer outing resort, is to be sold to Millionaire D. C. Jacklin of Salt Lake City, vice-president and manager of the Utah Copper Company and the Ray Consolidated Copper Companies.

Mr. Jacklin arrived here yesterday from Salt Lake City in his private car. Accompanying him were Governor and Mrs. William Spry of Utah, who will be his guests on a trip to Arizona.

It was admitted by Mr. Jacklin that the deal was practically finished. He would not discuss the terms or other conditions of the sale, further than to say that they were satisfactory to both sides.

### Train Hits Laborer, Who Is Badly Hurt

While walking along the Southern Pacific Oakland track at the Alameda mole at 8 o'clock this morning Joseph Robela, a laborer in the employ of the California Cotton Mills, was struck by a train and badly hurt. He sustained a lacerated wound over the right eye, a possible fracture of the skull at that point and a compound fracture of the left thigh.

He was given surgical attention at the Receiving Hospital by Dr. W. H. Rice and put to bed for observation. Robela is 50 years of age and resides at the corner of Ninth street and Twenty-fifth avenue.

Try Marine Eye Remedy for Granulated Eyelids, and Pink Eyes. It Soothes.

SUES FOR SUPPORT.

SAN FRANCISCO, April 9. — Mrs. Bertha Rettig, 65 years old, and destitute, this morning brought suit against her son, Otto Rettig, in an effort to compel him to contribute $15 a month to her support. The aged woman claims that Rettig is earning $100 a month and should contribute that amount towards her maintenance. She has three other children, and says that $60 a month will fulfill all of her requirements.

# COMMISSION IS SCORED BY EDOFF

## Member of Park Board Objects to the Methods Put in Use.

The playground commission of this city was the recipient of a scoring by Commissioner Edoff of the park commission at its regular meeting Thursday when he declared that its "dilatory methods had placed the expense for the fitting of the playgrounds throughout the city on the hands of the park commission."

Edoff's ire was aroused when he learned that the playground commission had done nothing toward taking over the playground portion of the De Fremery Park, which has been laid out and developed at the sole expense of the commission of which he is a member.

"If instead of dilly dallying over $2.50 bills and arguing about the weather," he hotly exclaimed, "the playground commission would get down to real work, something could be accomplished in this city. They have done practically nothing since they have been in existence. What they have done has been accomplished through the work of the park commission. The De Fremery Park playground has been ready for the playground commissioners to take over for a long time, and it is about time that they make a requisition for the transfer.

"This board is spending all the money in the improvement of the playground. It has paid for the laying out and arranging of the tennis courts. It did most of the work on Bushrod Park playground and paid most of the bills. There is no use of this. The playground commission is now old enough and has sufficient funds to take up this work itself."

Edoff followed his exhortation with a motion that the municipal tennis courts in De Fremery Park be thrown open to the public on April 15th. The courts will be opened from 8 o'clock in the morning to an hour late in the evening. No keys will be issued to any except at an early hour in the morning, players desiring to use the courts.

### Wind as Generator Of Electric Power

The machinery of a modern windmill is just as far advanced over the crude machinery of the windmill of fifty years ago as is the works of a fine watch over the works of a dollar alarm clock. One type of wind turbine, for instance, consists of a wheel about sixteen feet in diameter mounted upon a steel tower fifty feet in height.

The entire wind wheel is of galvanized steel and all its moving parts run on ball bearings. Its [illegible] work in an oil bath and the best methods known to engineering have been adopted in order to eliminate friction and enable the wheel to make the best of light winds.

The result is that even in a wind having a velocity of no more than six miles an hour the turbine [illegible]. Such a windmill as this is provided with an electric generator and switch-board and a fifty-five cell storage battery as its electrical apparatus. The wheel is always in running position, ready to make use of every puff that comes, and it steadily makes and stores current except in times of absolutely still weather.

# AFFINITY WHISTLED AND WIFE WENT, HE SAYS

## Charles C. Cooper Names C. C. Darling in His Divorce Complaint.

## COULDN'T KEEP TWO APART, HE ALLEGES

## Says She Didn't Want Him to Know What She Was Doing.

SAN FRANCISCO, April 9. — When the affinity whistled she responded and hubby protested all to no purpose, while tongues wagged and gossips lingered lovingly over the episode in the marital affairs of Charles C. Cooper, former manager of the Hotel Oxford of this city, according to a suit for divorce begun this morning.

The document, which charges desertion and extreme cruelty on the part of Madge Myrne Cooper, the beautiful and talented wife of the hotel man, is sensational in the extreme, and tells of her relations with an affinity who is named as Charles C. Darling.

WOULD MEET.

According to Cooper's alegations, she and Darling would be invited to the homes of mutual friends, thus having an opportunity of meeting and they would also run off to matinees frequently.

"She would steal away from home in the early part of the evening," reads the complaint, "and meet him (Darling) down town three or four times a week and would take evening strolls with him."

When hubby objected his better half informed him, he says, that "she would do just as she pleased." While he was manager of the Hotel Oxford, he asserts, Darling was a guest, and the mutual admiration visible between him and the wife caused considerable gossip and led to his ejecting his wife's affinity from the hostelry.

WAS NOT DAUNTED.

This did not deter Darling, avers Cooper, but he returned and in the evening would come in front of the hotel and whistle, and when his wife heard the signal she would drop her work, no matter what it was, and go down and meet him.

When Cooper was away on a trip to Portland, he declares, he wrote her asking how she was getting along, and he quotes her reply as follows:

"I don't care what you do when you're away from me, and I don't want you to find out what I'm doing when I'm away from you."

The husband says he was deserted February 15, 1909, and though he hoped that his wife would return to him she has not done so.

More often by his choice of lies than by truth does a man reveal himself.

# NEVER TESTIFIED; IS GIVEN DIVORCE

## Danger of Death Prevented Mrs. Lovett From Taking Stand.

SAN FRANCISCO, April 9.—Mrs. Nellie Lovett obtained a divorce today in Judge Graham's court from her husband, T. F. Lovett, after she had appeared three times to prosecute her action, and despite the fact that she did not take the witness stand, owing to the statements of physicians that were she forced to undergo the strain of testifying, she would be apt to drop dead from heart failure.

Twice during the previous hearings the woman received attacks of heart failure, and swooned into unconsciousness, which has necessitated her removal to the Central Emergency Hospital.

Accordingly, when she appeared today, after recuperating from her last attack, and the statement was made to the court that she might die if subjected to any further strain, Judge Graham rolled upon the papers in the action, and granted her decree. An order was made compelling John T. Lovett, her brother-in-law, to deed her a $2500 lot in the Potrero and forcing her husband to give her $625 in cash.

### LOCAL MARKET.

BUTTER, CHEESE AND EGGS.

Butter—Fresh creamery extras, 27c per lb, weak; do firsts, 26½c, steady; do seconds, 25c; packing stock, 24c.

Cheese—California fancy flats, 14½c per lb, weak; do firsts, 14c, steady; do seconds, 13½c, steady; fancy Young Americas, 16c, firm; do firsts, 15½c, steady; fancy Oregon Young Americas, 20c, firm; do flats, 19c, firm; Oregon storage flats, 19½c, firm; New York fancy, 20c, firm; Wisconsin singles, 19c, firm.

Eggs—California fresh, per dozen, cases included:

| Grades— | Apr. 4 | Apr. 5 | Apr. 6 | Apr. 7 |
|---|---|---|---|---|
| Extras ....... | 22½c | 24c | 25c | 23½c |
| Firsts ....... | 22c | 23½c | 22½c | 23c |
| Seconds ....... | 20c | 22½c | 21c | 22½c |
| Thirds ....... | 20c | 21½c | 21c | 21c |

POULTRY AND GAME.

Poultry (per dozen)—Hens, $5.50@6 for small, $6.50@7.50 for large and $8@11 for extra; young roosters, $8@10; old roosters, $5@6; fryers, $7@7.50; broilers, $5@6 for large and $3.50@4.50 for small; ducks, nominal; pigeons, $1.75@2; squabs, $2.50@3; geese, $2.50@3 per pair.

Game (per dozen)—Hare, $1@1.50; rabbits, $2@2.25.

POTATOES, ONIONS AND VEGETABLES.

Potatoes (per ctl), River white, 50@75c for common to choice and 80@90c for fancy; Salinas Burbanks, $1.25@1.40; Oregon Burbanks, 90c@$1.05; Oregon early rose, $1.35@1.40; do river, $1@1.10; sweet potatoes, $2.25@2.50.

Onions (per ctl) Oregon, $1.35@1.50; Australian, $4; new green, 40@75c per box.

Vegetables—Asparagus, 05c@$1.25 per box; tomatoes, $2.50@2.75 per crate; green peas, 3@4½c per lb; garlic, 5@8c per lb; cabbage, 35@40c per ctl; cucumbers, $1.25@1.50 per dozen; cauliflower, 40@50c per dozen; turnips, 50c per sack; carrots, 50c per sack; rhubarb, 50c@$1 per box; celery, 75c@$1.25 for large crates; lettuce, $1.50@2 per crate.

DECIDUOUS AND CITRUS FRUITS.

Apples—Fancy four-tier fruit, $1@1.25 per box for Newtown pippins and $1.10@1.35 for red varieties; second grade stock, 75c@$1; Bellflowers, nominal.

Citrus Fruits (per box)—Navel oranges, $2.25@2.75 for fancy, $1.50@2 for choice and $1@1.25 for standard; tangerines, $1.25@1.75 per box; grapefruit, $2.50@3.25 for seedless and $1.50@2 for common; lemons, $3.50@4 for fancy, $2@3 for choice and $1.25@1.75 for standard; limes, $5.50@6.

Tropical Fruits—Bananas, 75c@$1.25 per bunch for Hawaiian and $2.50@3 for Central American; pineapples, $3@4 per dozen.

BEANS AND SEEDS.

Beans (per ctl)—Bayos, $5.65@5.80; pea, nominal; small white, $4.50@4.85; large white, $3.75@4; pink, $4.75@5; red, $5.50@6.75; blackeye, $4.60@4.75; lima, $4.35@4.45; red kidneys, $5@5.25; cranberry beans, $4.60@4.70; Garvanzos, $2.50@3.25; horse beans, $2@2.25.

Seeds—Brown mustard, 4½c; yellow mustard, 5½c; flaxseed, 5c, carload lots; canary, 3¾@4c; alfalfa, 16½@17c; rape, 2@2½c; imported rape, 4@4½c; timothy, 6c; hemp, 3½@4c; millet, 3c per lb.

Dried Peas—Green, $4 per ctl.

HAY AND FEEDSTUFFS.

Bran—$27@28 for red and $28@29 per ton for white.

Middlings—$34@36 per ton.

Shorts—$29@30 per ton.

Feedstuffs—Rolled barley, $28.50@29.50; rolled oats for feed, $32@34; mixed feed, $28@30 for average lots; oilcake meal, ——; cocoanut cake or meal at mills, $25 in 20 and 10 and $25.50 in 5-ton lots; jobbing, $26; corn meal, $38@39; cracked corn, $38@39; alfalfa meal, carload lots, $20; jobbing, $21; red star alfalfa meal, $20 in carload lots and $21 for jobbing; alfalfa meal, $20 in car lots and $21 for jobbing; Caproco oilcake meal, $16.50 per ton.

Hay—Wheat, $12@18.50; wheat and oat, $10@15; tame oat, $10@16; volunteer wild oat, $9@12; alfalfa, $8@12; stock hay, $6@9 per ton; straw, 50@75c per bale.

# INCREASE AMOUNT ASKED BY STATE

## Commerce Committee to Report on Appropriation Bill Monday.

WASHINGTON, April 8. — The rivers and harbors appropriation bill, as it will be reported from the Senate committee on commerce, next Monday, will carry $52,568,418 in actual appropriations of cash and amounts involved in continuing contracts. As the bill was passed by the House it carried $42,558,176, of which $35,351,746 represented cash and $7,206,430 continuing contracts.

No increase was made by the Senate committee in the appropriation of $1,000,000 for the lakes to the gulf waterways project or in the appropriation of $50,000 to pay the expenses of the board to be appointed to investigate the project.

Increases made by the Senate committee covering both cash appropriations and sums involved in continuing contracts by states include:

California, $227,000; Oregon, $763,860; Washington, $201,600; Alaska, $43,000.

### D'Annunzio Knows All About Flying

MILAN, April 3.—Gabriele d'Annunzio seems to consider himself the chief authority on flying since he made an ascent in Glenn Curtiss' aeroplane. He has just delivered an address on aviation in the Lyric Theater here. His audience was mainly composed of women, whose applause was frantic. The poet, who prides himself on his impassibility, wiped away a starting tear and inhaled a whiff of scent from a delicate vinaigrette. He was in evening dress and had a carnation in his buttonhole. His feet were compressed into a No. 3 shoe and he glared through his eyeglasses, dimmed with emotion, at his enthusiastic audience. Half of his words no one understood. The poet himself only guessed at the meaning of one quarter. He dwelt on the strange recollection he had of some previous flight, seeming to imply that in a previous existence he had been either an angel or a bird. Such facts as he put into his lecture were unimportant.


# ROSY COLOR

Produced by Postum.

"When a person rises from each meal with a ringing in the ears and a general sense of nervousness, it is a common habit to charge it to a deranged stomach.

"I found it was caused from drinking coffee, which I never suspected for a long time, but found by leaving off coffee that the disagreeable feelings went away.

"I was brought to think of the subject by getting some Postum and this brought me out of trouble.

"It is a most appetizing and invigorating beverage and has been of such great benefit to me that I naturally speak of it from time to time as opportunity offers.

"A lady friend complained to me that she had tried Postum, but it did not taste good. In reply to my question she said she guessed she boiled it about ten minutes. I advised her to follow directions and know that she boiled it fifteen or twenty minutes, and she would have something worth talking about. A short time ago I heard one of her children say that they were drinking Postum now-a-days, so I judge she succeeded in making it good, which is by no means a difficult task.

"The son of one of my friends was formerly a pale lad, but since he has been drinking Postum, has a fine color. There is plenty of evidence that Postum actually does 'make red blood,' as the famous trade-mark says."

Read "The Road to Wellville," found in pkgs. "There's a Reason."

Ever read the above letter? A new one appears from time to time. They are genuine, true, and full of human interest.

# DON'T BE BALD

## Almost Any One May Secure a Splendid Growth of Hair.

You can easily find out for yourself if your hair needs nourishment, if it is thinning, getting dry, harsh and brittle, or splitting at the ends. You simply have to pull a hair from the top of your head and closely examine its root. If the bulb is plump and rosy it is all right; if it is white and shrunken your hair is diseased and needs nourishment.

We have a remedy for hair troubles that cannot be surpassed. It has a record of growing hair and curing baldness in 93 out of 100 cases where used according to directions for a reasonable length of time. It will even grow hair on bald heads if the scalp is not glazed and shiny. That may seem like a strong statement—it is, and we mean it to be, and no one should doubt it until they have put our claims to an actual test.

We are so sure that Rexall "93" Hair Tonic will completely eradicate dandruff, prevent baldness, stimulate the scalp and hair roots, stop falling hair and grow new hair, that we personally give our positive guarantee to refund every penny paid us for Rexall "93" Hair Tonic in every instance where it does not do as we claim or fails to give entire satisfaction to the user.

Rexall "93" Hair Tonic is as pleasant to use as clear spring water. It is perfumed with a pleasant odor, and does not grease or gum the hair. We have it in two sizes, prices 50 cents and $1. We urge you to try Rexall "93" Hair Tonic on our recommendation and with our guarantee back of it. You certainly take no risk. Remember, you can obtain Rexall Remedies in Oakland only at our store—The Rexall Store. Owl Drug Co., Inc., Tenth and Washington, Thirteenth and Broadway, Sixteenth and San Pablo avenue.


# B.P.O.E. OFFICERS TAKE THEIR SEATS

## District Deputy Exalted Ruler Boone Installs Officials at Meeting.

In the presence of the assembled lodge and a large number of visiting delegates from San Francisco, Alameda, Berkeley and San Jose District Deputy Exalted Ruler P. R. Boone of California installed the new officers of the year at the headquarters of Oakland Lodge No. 171, B. P. O. E., Thursday night.

The installation ceremonies were the main order of business at the meeting, and informal speeches were heard from several old and new officers, as well as from prominent members of the order and the visitors. After the installation the regular order of business was transacted, and an informal social hour in the clubrooms was held, when the new officers received the congratulations of their fellow lodge members.

Walter A. Noffsinger will act as exalted ruler, or presiding officer of the lodge, for the coming year, taking his oath of office last night. M. A. Whidden, re-elected to the position, will continue as secretary of the order, and W. H. L. Hynes will occupy the position of esteemed leading knight. Other officers installed by District Deputy Boone were P. A. Sinclair, esteemed loyal knight; Clinton G. Dodge, esteemed lecturing knight; W. W. Landon, treasurer, and Fred J. Johnson, tyler.

Of the officers installed all occupied positions in the order last year, advancing one step higher, as is the custom in the order. Clarence Reed was the retiring exalted ruler. Present Exalted Ruler Noffsinger last year occupied the position of esteemed leading knight.

### At 75 They Elope From Home for Aged

ANDERSON, Ind., April 1. — After living a life of single blessedness for seventy-five years, Miss Josephine Brooks became the bride of Abraham W. Coddington, seventy-seven years old, a widower for twenty years.

### Surprising Facts About the Patent Medicine Business.

"The Fourth Estate" has been warning publishers about the risk in allowing credit to new medicine concerns. It is said that there have been only one or two of the thousands of new proprietary medicine houses which have made any considerable money that have started the past twenty years and only a very few more that have met with even moderate success. It is the general impression that the business is immensely profitable while the facts are that there is a larger percentage of failures than in any other line. The new concerns usually start with lots of confidence in the merit of their goods and advertising but soon exhaust their capital, leaving dealers who have stocked their medicines with unsalable goods on their shelves. It is the experience of many publishers that have accepted this new business that they have been compelled to charge off their bills to profit and loss.

There are many old and reliable medicine houses that continue to do a good or increasing business from year to year but the new ones are finding it more and more difficult to become established.


# Spring Debility

Is due to the debilitating weather of the season, and to the impure, impoverished, devitalized condition of the blood caused by too close confinement, too little outdoor air and exercise, too heavy diet during the winter.

It is cured by the great constitutional remedy

# Hood's Sarsaparilla

which effects its wonderful cures, not simply because it contains sarsaparilla, but because it combines the utmost remedial values of more than twenty different ingredients. There is no real substitute for Hood's Sarsaparilla. If urged to buy any preparation said to be "just as good," you may be sure it is inferior, costs less to make, and yields the dealer a larger profit. 100 Doses $1.

# GOSSIP FROM SAN FRANCISCO WEEKLIES

## The Reform Of Our Laws

Sometimes, when the legal profession get together, they condescend by way of variety, perhaps, to unearth a few truths to which the public might well hearken. In his address before the San Francisco Bar Association recently, Justice Angellotti dealt with the reform of the laws. This subject has been so often misused by politicians that its disinterring would not at all matter if the Justice had not hit the nail so squarely on the head. In a word, he laid our present system of laws and lawmaking—or making with justice—at the door of the legal profession itself. He pointed out that the cure must be administered from the same source, that it wasn't within the scope of an open-hearted, honest public to understand the mixing of the dose, though they stood ready to take it more in need of it, in fact, than a baby of castor-oil. Through their love for loopholes and the joker in the pack, one might well say that up till this time they have contrived to betray the race. That we have got some amusement out of it by watching the torture of their grotesque mental turnings and acrobatics does not matter. We have been deceived shamefully deceived in order that they may prove their cleverness. On the whole, it has been a sort of system of putting one's finger in the crow's nest. The lawyer in the Legislature makes the law as he pleases, the lawyer at the bar expounds it as he pleases, and the lawyer on the bench interprets it as he pleases. The law itself is usually a manufacture to please them all. It is so ornamented with "etiquette" technicalities, and consequent delays, that by the time justice is at last administered, the parties in the case are either dead or bankrupt paying fees. Justice Angellotti is right—the lawyer owes us some sort of salvation.—News Letter.

## "Frats" Must Go

The San Francisco School Board has no thought of being arbitrary, much less is it disposed to deprive students of the public schools of any rights or pleasures or advantages which are theirs under the State's public school system. When the board forbids the maintenance of sororities and secret societies by school children, the board is simply obeying a State law, and it could not do otherwise without itself being a law-breaker—a law which, like all laws, is mandatory, so far as observing its requirements is concerned. The board is not the judge, but the executioner of the law, and to encourage school children to defy the law and maintain their fraternities is a long step in the direction of making them criminals later in life, for in encouraging them to defy one law, are they not likely to feel that they may defy and repudiate any legal enactment that is objectionable to them or which they may think unjustly circumscribes their supposed privileges? No doubt such students as are wedded to "frat" associations feel that the law is unjust in that it deprives them of an educational advantage, but older and wiser heads than theirs [illegible] know that sororities and other [illegible] societies exert a pernicious [illegible] of the [illegible] protected.—News Letter.

## Romance of the Oil Fields

Some [illegible] with which the fantastic tales of the East fascinate and enthrall are the stories that come from Coalinga, the heart of the oil belt, about the fortunes that are there gushing from the bowels of the earth into the pockets of men. The gold fields of Nevada and the Klondyke have been relegated to the background in the interest of fortune-hunters since golden oil began spouting at Coalinga. It has been found that digging for precious ore is less profitable than boring for petroleum. Men are growing rich over night in Coalinga, and those that have not yet struck oil are in a high state of excitement over the prospect. Fortunes have also been made in land since the discovery of oil. Land that was at one time believed to be scarcely worth the taxes that were paid on it has brought great wealth to the owners. Of course everybody that goes [illegible] doesn't strike oil. Fortunes have been sunk in wells. Experience [illegible] is very much the same as experience in the gold trail. Some [illegible] have bored until they lost patience, and others there are [illegible] upon the scene when [illegible] was destined to be rewarded [illegible] depth. When [illegible] of the oil fields is written it will be found [illegible] the same [illegible] the tradition of the [illegible] group of miners in Nevada [illegible] Virginia City, [illegible] development. The Mohawk well [illegible] promoters [illegible] twenty [illegible] Among the [illegible] Well [illegible] the [illegible] has drawn [illegible] Not a bad profit for an [illegible] to make in a wild-cat scheme. The promoters of the Mohawk sold their [illegible] shares of stock that cost them nothing at prices ranging from 50 cents to $1.50 to Fred Mess[illegible] John Spring and [illegible] and those gentlemen have made immense profits on their investment.—Town Talk.

## Do They Understand The Tenor's Wife?

Mrs. Jorn, wife of the tenor singer, says that women will comprehend her apparently anomalous situation, brought about by her desertion of a husband while still loving him, for an affinity. She was simply called. When a man is called, either by providence or a pat flush, he discovers a disposition to exclaim as did General Sherman on a memorable occasion: "This is hell!" but the fair daughters of Eve have a way of disregarding the conventionalities that would jar the composure of the Sphinx into a living picture of Mount Aetna in eruption. In common with the balance of my obtused sex, I thoroughly comprehend the lady without in the least understanding her.—News Letter.

## Greatest Praise For Ella W. Wilcox

Information is wired from Paris that Ella Wheeler Wilcox's "Battle Hymn of Women" has been declared by the Duchess D'Uzes, the female leader of France, to be the "Marseillaise of Womanhood," and that it has gone like wild-fire through the English-American colonies. The first line reads: "They are waking, waking, waking in the East and in the West." Could anything be more exquisitely exasperating than this cold-blooded attempt of the Wilcox woman to stir up strife between two such eminently respectable parties as man and woman? But, in the elegant diction of the poet, she has taken the wrong sow by the ear, so far as America is concerned, for we have no quarrel with our sister, and care not the vote for a country poundmaster whether or not she ever wakes up, provided we are permitted to leave the house and get down to the office in peace.—News Letter.

## Chantecler Is Coming Fast

San Francisco is getting ready to adopt the latest fashion. A little bird has whispered it—probably the bird on the chantecler hat; though if size be any criterion, that bird must have screeched it. Engaged girls will henceforth be properly protected from losing their hearts by wearing several badges of their trothship other than the engagement ring. Two of these badges will consist of bangles. One will be worn on the wrist. This will be made of soft Chinese gold, which the prospective groom will examine carefully every night to note if any other masculine hand has been there to press, bend or dent. If there has not been, he will immediately kiss his fiancee and call her his "Little Circle of Constancy"—not realizing that in all this world he will never be able to get around. The other bangle is worn above the elbow—probably for the purpose of keeping the blood at the heart, so that the young lady will have the courage to go on with the ceremony. In addition to the bangles, a bracelet will be worn on the ankle—which ankle we do not know. But if there should be any kick coming at any time it is only right, of course, that the groom should know it in time. With all this jingling goldware, betrothment is found to be a merry business. It is somewhat of a pity, however, that, according to the popular song, bells on the toes should have been left out. With a few more precautions like these, the engaged will not need to marry at all. What a happy world—sounding like a chain-gang, maybe, but no longer being one.—News Letter.

## Pedigree of Eggs Given at Capital

A Sacramento editor brags that, hereafter, when an egg presents itself to a resident of that city for consumption, it must be accompanied by its pedigree, and any member of a decaying Eastern hen fruit family seeking to mingle on terms of equality with the local elite will discover itself lost on a sea of suspicion unless able to produce documentary evidence sure to reveal its true character. The Board of Health of that progressive burg has in solemn conclave declared an Eastern egg exceeding twenty-one days of age no longer fresh, and the local product loses its reputation for purity at the end of two weeks. Now, when this year's pullet shall no longer be permitted to compete on terms of equality with old, skilled and experienced hen mechanics, the egg question will have been properly solved.—News Letter.

## Blames Her for Her Diamonds

A Socialist editor berates Empress Augusta Victoria for having embellished her person at a recent court ball with something like $1,750,000 worth of jewels, thus depriving "5400 honest workers of their food, lodging and clothing for a full year, to adorn a single evening of imperial pride." Awful! and while we are at it, the cost of the palace may as well be charged up at the same time. But did the honest workmen want the jewels and the house? Naw! Instead of hoarding up his wealth, the good emperor exchanged it for these worthless baubles that his subjects might be fed; retained the shadow that they might have the substance. Wicked, deceitful editor! Wise and provident emperor!—News Letter.

## Professor Armes Gives Battle

It is interesting to note that a professor of the University of California is engaged in a tremendous dispute with W. J. Rolfe of Cambridge, the well-known Shakespearean scholar. The professor in question is William Dallam Armes and the crux about which he is disputing is this: When Lowell used the term "Wordsworthshire," did he refer to the Lake country or to the Wordsworthian state of mind? Readers will at once appreciate the transcendent importance of this question, beside which the current problem of the high cost of living dwindles into piffling insignificance. James Russell Lowell, it appears, laid the foundation for this struggle of mighty minds when he wrote of the poet: "He was the historian of Wordsworthshire." That looks like a simple statement, easily interpreted, and Rolfe has interpreted it to mean that Wordsworth made a certain part of England his own by his painstaking description of it in his poems. When he gave Lowell credit for having coined the word, Rolfe sent a copy of his book to the essayist with a page turned down to mark the passage and Lowell made no comment. But Professor Armes knows better. What Lowell meant, he says, was "the mental domain of William Wordsworth rather than any particular locality." From Lowell, says Professor Armes, the term was copied into a guide book from which Rolfe "conveyed" it into a book of his own on Wordsworth. If Rolfe had not resented the use of the word "conveyed," the tremendous dispute would never have arisen. Being a close student of Shakespeare, he remembers that Ancient Pistol used the word "convey" as a polite substitute for "steal," and he has asked Professor Armes if he too uses it in that sense. Professor Armes is still to be heard from on this interesting point.—Town Talk.

## Miss Sears In the Limelight

Miss Sears of Boston is again in high humor. She was Miss Crocker's guest on Tuesday night, and has entirely recovered from her walk, save for a little redness of the eyelids due to sunburn, not to tears. The young lady declares that the newspapers are responsible for her lost wager. The reporters trailing off the miles with her gave the venture a prominence which was telegraphed from one end of the country to the other, and made her parents in Boston sit up and intercept the walk with a telegram. And that, I am told, is the reason she did abandon the walk when the entreaties of her friends had failed to weaken her determination. At the time, Miss Sears called San Francisco a bad name. She said we were a provincial people to take so much newspaper notice of her doings—in Boston it would not be tolerated. The newspaper men are at a loss to know whether she meant that her doings would not be tolerated in Boston or that the news is not tolerated in the Hub. Miss Sears is an interesting looking girl in evening dress, and was much lorgnetted at the tableaux. She wears her straw-colored hair wrapped around her head in a decidedly individual coiffure, and in spite of her athletic tendencies the muscles in her neck and arms are not overdeveloped, but are very feminine in their curves—nor is she brown as a berry. Her skin is evidently the kind that scoffs at the threats of the sun.—News Letter.

## Tableauxs Great Financial Success

The Tableaux Vivants will go down in charitable history as the greatest financial success of a decade, measured by the square foot of endeavor. The two nights' entertainment netted a profit of about $7000, which is a neat sum to gain without coercion. The tickets were marked up to $5 a night, and were not thrust upon tradespeople desirous of supplying choice cuts of beef and fresh vegetables to the smart set. They were not peddled about—you had to come and buy, and buy early at that, for they went like phenomenal hot cakes. The projectors of the enterprise were themselves surprised at the response. To be sure, Miss Jennie Crocker and her brother Templeton could either of them, with a lazy scrawl of the pen, scratch off that much for the Armitage without leaving an incision on their monthly income. But then the Smart Set would have been deprived of two nights of fascinating diversion.

The participants came through without a crow's foot or a jangling nerve. Never has so much been made for charity with so little overwork for the masseuse. To pose as a picture is a slight tax compared to the demands of theatricals, and the other enterprises which part the public from its money. The last Tag Day for which Mrs. Carolan and her cohorts worked so energetically was a great disappointment, and this unexpected success will put fresh heart into charity workers. The rind is easily peeled off the secret. In the first place, it was a complete novelty, and that fact alone would insure buoyant interest. Then the list of participants was not bolstered up in the middle with a few society names, and permitted to sag at the ends with near-society monograms. Every name had the none-genuine-without Burlingame lustre. Which would imply that those who have not the same sheen, but plenty of shiny gold, would cheerfully part with the price to sun themselves in the lustre of the smart audience. But as a matter of surprising fact, it was not a hook and ladder contest with climbers in large number scrambling in, but a marshaling together of the solid forces of society. There were about seven hundred people at each performance, and a voting majority could claim legal residence in the smart set. The society participants brought out such a fell showing of friends and relatives that there was not much room left for outsiders. Dr. Tevis, who sat in the "Royal Box," as Mrs. C. O. Alexander's loge was called, said that it was the most representative audience he had ever seen in San Francisco.—News Letter.

## Hard Fate Of the Seeress

Mrs. Sherman Knapp of Los Angeles has been arrested in New York for fortune telling while endeavoring to win converts, and coin, to a school that she is to establish in the southern city. At present the scheme has nothing in the way of assets more tangible than good intentions, and the lady herself, who desires to be regarded as a power arising in the midst of men as a new-born luminary, moving by its own momentum, shining by its own light, warming by its own heat and blessing its own innate purity. It was, no doubt, while endeavoring to explain how the teachings of this school were to be revealed in the physical, the spiritual, the intellectual and the moral phases of life, that she bumped into a New York policeman. Poor lady, she probably began this movement with no properly preconceived idea of the impossible, and now, I fear, her game is up.—News Letter.

## Reformers Going to Europe

With the gubernatorial campaign on the eve of its first important activities, two prominent reformers of the Lincoln-Roosevelt League have announced their intention of departing for Europe. Colonel E. A. Forbes of Marysville, one of the League stalwarts in the Sacramento valley, is about to start on an extended tour of the world. Former State Senator Charles M. Belshaw of Antioch is also packing his trunks and buying a set of Baedekers. That these two men should see fit to leave California for indefinite stays at this precise time is significant; in fact, as full of meaning as an egg is full of meat. But it is doubtful whether the Lincoln-Roosevelt leaders whom they will leave behind will experience much pleasure in deciphering the meaning of their departure. Belshaw, we all know, was the most active of all seekers after the gubernatorial indorsement of the league. He was almost as busy trying to land the league O. K. as Charlie Curry is in seeking the O. K. of the individual voters. Whenever you saw Belshaw those days he was buttonholing this leader or on his way to interview that one. But Belshaw was turned down cold.—Town Talk.

## Drew the Line On Alarm Clock

Whoever before paid so much for a cosmetic. A two-hour beauty sleep engaged in by Miss Maybelle Baker, actress, cost her two hundred dollars and her fare and expenses from Los Angeles. Miss Baker shall henceforth swear by her alarm clock or at it. The young lady, beginning an engagement with Kolb and Dill at the Princess, thrust her head into the stage door two hours late for rehearsal. Kolb and Dill cancelled her engagement and Judge Smith heard of the matter the other day.

"I might, perhaps, have forgiven her the two hours' time and the rehearsal," explained Kolb whimsically to the Judge, "but when she sprung that fuzzy old joke about the alarm clock forgetting to ring, I thought it time to dispense with her services. So!"

"It was because it was a fuzzy old joke," retorted Miss Baker, quickly, "that I thought Mr. Kolb would sympathize with me."—News Letter.

## Fay Had a Serious Come Down

Stanley Fay, the well-known clubman and millionaire, no longer has the idea that he is of distinguished and prepossessing appearance. Since a week ago Saturday night, it is said, indeed, that he has been engaged in the unhappy diversion of breaking mirrors. On the date mentioned, the soft elixir of the spring night had wrought Stanley into an absinthe mood to do something courageous, something that would make the Great Hobson and his exploits look like the rats in a female coiffure. Consequently when Stanley—Oh, you Fay!—saw two pickpockets (how he knew them is a question) get off a Market street car, he followed and collared them. What else was there for a hero to do? A crowd gathered, making the occasion properly auspicious. Reporters stood with sleeves rolled up and fountain pens clutched ecstatically, writing on their shirt cuffs of the courage of Stanley. Then along came Detective McHugh, with a reputation for sizing up crooks.

"Here, take these men off my hands," said Stanley to the officer, gallant-like, while the crowd stood thrilled at the sound of the hero's voice.

"I'll do that," returned McHugh, looking at Stanley, "but I'll put the hand-cuffs on you first."

A sort of hunch rippled over the crowd. The reporters dropped their fountain pens with a gasp.

"But I'm no pickpocket," floundered the hero.

McHugh cast upon him a searching satirical glance. "Do you think," he sneered, "that I do not know a crook when I see one?"—News Letter.

## Wedding of Miss Florence Woods

In St. Patrick's Cathedral, New York, March 28th, Miss Florence Woods, daughter of the late Surgeon George Woods U. S. N., was married to Mr. George A. Crux, formerly of Kent, England, but now a resident of San Francisco. There were present about fifty persons, intimate friends and relatives of the couple. Miss Woods, who wore a costume of hydrangea blue poplin, entered the cathedral with Mr. Charles A. Baldwin, her cousin. The ceremony was performed by the Rev. John P. Chidwick, who was chaplain of the Maine. A reception was held at the house of Mrs. Admiral Baldwin, No. 4 West Forty-ninth street, where Miss Woods had spent the winter. Mr. and Mrs. Crux will soon come to San Francisco.—News Letter.

## Britons Made A Great Hit

The British officers belonging to the conquering polo team at Burlingame have made a hit, or, rather, many. Outside of the ladies in the case, this refers to the goals scored against Burlingame and Coronado. The last cup they won by default without having to play for it, and the last game—in order to make it one—they courteously traded Lieutenant Hurndall, their star man, to the American team. Later, in a company of friends, some of them being ladies, Hurndall was asked how it felt playing on the American side against the British—if he had not felt some twinges of patriotic conscience.

"Why, no," replied the gallant Lieutenant. "I thought it jolly good fun." And then he added cavalierly: "It is an excellent experience, I would judge—supposing one were thinking of taking on an American wife."

But the remark did not win the applause of the feminine hearts the handsome Lieutenant has already broken—for he had forgotten other things that he had said.

"I beg to remind you, Lieutenant Hurndall," spoke up one young lady sharply, "that you have just been telling us that you received more bruises in this game than in any other of the year."—News Letter.

## The Originality of Mr. Kahn

California is represented in Washington by no statesman more skilled in the subtle art of the politician than the Hon. Julius Kahn of the Fourth District. Mr. Kahn is therefore one of the most successful of American statesmen. His shrewdness as a politician is as keenly appreciated at the fountain-head of our government as in the city from whence he hails, as the story which I am about to relate, and which comes to me from Washington duly authenticated, serves to illustrate. Years ago when Mr. Henderson was elected Speaker of the House after a hot contest in which Congressmen Paine, Hopkins and Sherman were his opponents, a dinner was given in his honor by Senator Perkins. The Hon. Julius Kahn was on hand as were all the members of the California delegation. Wine flowed and sensibilities were attuned to the occasion when Mr. Henderson assumed the role of toastmaster. One of his first stunts was the introduction of Mr. Kahn. "Gentlemen," he said, "I propose the health of Mr. Kahn of California, the original Henderson man, the—" Here Mr. Kahn interrupted, with a joyful flourish of his hand. "That's right, Mr. Speaker," he shouted. Mr. Henderson resumed: "He is not only the original Henderson man, but the original Paine man, the original Hopkins man and the original Sherman man."—Town Talk.

## The Conboy Murder Case

The conviction of Conboy for manslaughter is one of those curious inconsistencies into which juries are apt to be led by sentiment or prejudice. The criminal law assumes that a man intends the natural results of his actions, and Conboy therefore intended to kill the unlucky man at whom he deliberately fired and whom he did actually kill. The law takes no cognizance of drunkenness as an extenuating factor, although juries persist in doing so, and this was undoubtedly the consideration that led to the disagreement of the jury in the first trial and this unsatisfactory verdict in the second. The finding should have been one of murder, and then if there were any extenuating circumstances they would have formed proper ground for an appeal to the mercy of the Governor.

But with all possible inclination toward leniency it is hard to find a reasonable basis for it. This is the second murderous outrage committed by the convicted officer, and it reflects little credit upon the police system that a second opportunity was allowed to occur. Even if it be admitted—which it can not be—that intoxication may furnish some sort of palliation in the case of ordinary people, such a plea falls to the ground in the case of a police officer, who has peculiar responsibilities toward the public and is specially pledged to its protection. Conboy had been an officer for many years and was therefore entitled to carry firearms on the presumption of experience in their use, knowledge of their effect, and reliability of character. Whatever may be said for the average man who in a moment of intoxication uses an unfamiliar weapon with fatal effect, it can not be said of Conboy. Drunkenness, indeed, seems almost to aggravate the offense of a man on whom lie such special obligations of sobriety and discretion. It is therefore unfortunate that there should be one more precedent in support of the mischievous theory that a man may escape any part of the proper penalty for one offense by proving that he has committed also another.—Argonaut.

## The Bad Luck Of the League

The Lincoln-Roosevelt League is said to be seriously perturbed by the lack of enthusiasm so noticeable at Mr. Johnson's meetings. At San Jose the audience was pitiably small, and at no point upon the route has there been anything approaching a triumphal progress. With the primary still four months away there is time and to spare for the fizzle in which this particular candidacy is likely to end.

The apathy displayed toward Mr. Johnson is easily explicable upon two grounds. First and foremost, the average elector has no confidence in the Lincoln-Roosevelt League. It has done nearly all the things that brought the graft prosecutors into public contempt, and, indeed, the resemblance between the two organizations is a marked one. Starting out with a flourish of moral trumpets, with impudent claims to be the sole patentees of political decency, it showed at once that it was prepared to use all the arts of chicane that it was supposed to overthrow. Loudly proclaiming the death of the convention system, it was the one organization that resorted to a convention. Not one of the old methods was omitted, and several new and particularly objectionable ones were added, such as a secrecy that was intended to be profound, but that was not quite profound enough to stifle the sounds of perpetual quarrels. It would be hard to imagine anything more laughable than the spectacle of half a dozen gentlemen, most of them with personal grievances, meeting in discordant privacy to dictate the electoral affairs of the State and taking this burden upon themselves without the flimsiest pretense of representative character. If this is actually the alternative to the old elected convention, we seem to have jumped out of the frying-pan into the fire.—Argonaut.

## The Friskiness of Burlingame

What would Burlingame be without Eleanor Sears? Somewhat more otiose, a little more sedate, perhaps, but that is all. The dailies would have us believe that before the coming of the exotic Eleanor Burlingame languished in a Sabbath calm that was broken at long intervals by the celebrated village cut-up Mr. Walter Hobart. This is far from the truth. Burlingame has all the color, spice and vivacity of the typical suburban retreat for the fashionable unemployed. There is always something doing at Burlingame, and of some of the things that are done there faint are the echoes that reach the bavardes of the daily press. The fact is that Burlingame has become decidedly Newportish in its manners, modes and moods. In other words, it has begun to affect the ultra-conventional airs of smart society, as is evidenced by a frolicsome freedom from the restrictions which are regarded among the common herd as essential to a virtuous and consequently monotonous existence. This generation of B'lingumites has been educated out of the timidity of its forbears. It has adopted a social code that puts no penalty on diversions that are frowned upon by the commonalty merely because something of a hazard is involved. It goes in for emotions and sensations that keep the blood from stagnating; all of which makes it advisable for the dailies to keep as close in touch as possible with our little colony of idle rich, for something worth while from the news standpoint may develop there at any moment.—Town Talk.

## Eighty and Still Hale and Hearty

Although he reached his eighty-sixth birthday this week, Colonel A. Andrews is yet hale and hearty, and looks as brisk and spruce as a man of little more than half his age. It was sixty years ago that Colonel Andrews first came to San Francisco, and if anyone can lay claim to the title of pioneer, he can. He was a lieutenant-colonel on General Sutter's staff in the early days, and has a good Mexican war record.—News Letter.

## The California Fish Trust

A few weeks ago there was a public inquiry as to the doings of the fish trust in San Francisco. A large amount of evidence was collected and more or less effectually sifted from the accompanying perjury, and it was shown clearly enough that tons of fish were being destroyed in order that fancy prices might be maintained. The Argonaut was not enthusiastic about the inquiry, as all the facts have been notorious for years, and it was still less enthusiastic at a report which placed the chief blame upon a few shrimping Chinamen who have neither friends nor votes. Now it seems that the same thing is being done at Sacramento, and the city is actually required to pay for the destruction of fish that dealers refuse either to sell or to give away. The city street superintendent says that on one day no less than 4500 pounds of fish were taken to the crematory. The fish trust, he says, seems to be in a position to do as it pleases with prices and supply. It is the same in Sacramento as it is in San Francisco. The independent fisherman goes on the water at the peril of his life, and river and ocean alike are regarded as the private preserve of a number of foreign fishermen.—Argonaut.

## Spending C. P. Huntington's Money

It may surprise San Franciscans to learn how Archer M. Huntington, the son of Collis P. Huntington, is spending the millions which he inherited. It certainly is surprising New York, where Huntington has attained a unique position by his patronage of art and scholarship. Mr. Huntington has founded an uptown civic center covering the large block bounded by One Hundred and Fifty-fifth, Broadway, Riverside Drive and One Hundred and Fifty-sixth streets. This center now has four museum buildings, either completed or in process of building, in addition to a Catholic church. All are there owing to the generosity of Mr. Huntington. The first to be built was the building of the Hispanic Society of America. From his boyhood Mr. Huntington has been a student of Spanish history and literature and he is now an authority on the influence of Spain on America. Mr. Huntington presented two lots, next to the Hispanic Society's building, to the American Numismatic Society, and there the society erected its permanent home. For the purpose of holding a medallic exposition in the new center Mr. Huntington recently erected a temporary building at a cost of $30,000. A few weeks ago the American Geographical Society began the erection of a building. The Catholic church, now nearly completed, is an interesting structure of Spanish architecture in the style of the classic renaissance. The new civic center is beginning to attract the attention of artists and scholars in all parts of the world and Mr. Huntington has been accorded a great deal of publicity for which he seems to have little taste. He has a handsome estate at Throggs Neck with a library valued at $2,000,000. He has established a fire department on the place to protect his books.—Town Talk.

## Here's to the Colonel

Though he isn't proclaiming it from the housetops, Colonel Andrews is still in the land of the living with as much sparkle in his eyes as was ever emitted from a precious gem in his "Diamond Palace." Colonel Andrews is probably our oldest inhabitant, but not merely as such is he worthy of special mention in this the week of his eighty-sixth birthday and the sixtieth anniversary of his arrival in the old town; rather is it because of his singularity in this—that notwithstanding the long period of his career in this turbulent community during which he has taken an active part in public affairs, he has never been on better terms with himself than with his neighbor. It is perhaps because of this that age sits with decent grace upon his amiable visage, which, though it wears the markings of years well spent, is still as serene and bright as a Lapland night. Age that has stolen vigor from his limb has taken no fire from his mind. Colonel Andrews fought for his country in the Mexican war, he ran with the old machine in the early days of San Francisco, he survived the shock of calamity and burgeoned again into business while hot were the ashes of his old store round which had clustered the traditions of almost half a century. Let us drink to the health of our gallant young hero.—Town Talk.

## More Talk Of War

According to a cablegram from Manila, a Japanese spy was recently caught making a plan of the fortifications at Cavite and Corregidor. Furthermore, according to one of the daily papers, "startling reports of Japanese activity in the islands have come to light," and it is stated on the authority of an army officer that the Japanese are colonizing one of the islands to which they have brought arms and great quantities of ammunition. This is news that ought to cause alarm in Washington, and yet the only perturbation in evidence there is that which is occasioned by the activities of the insurgents. Perhaps our statesmen have been so frequently infected with war scares of the Japanese brand that they have at length become immune. Perhaps, too, they have begun to reckon the probability of war with Japan from the standpoint of Japan's interests. Now it certainly does not appear that it would be advantageous to Japan to plunge into war with this country. As a Japanese writer recently expressed it, "Japan cannot afford to murder her best customer." Japan is marketing 432 million yens' worth of goods abroad every year. This country buys 131 million yens' worth of these exports. Obviously the United States is a customer worth having. Japan is not likely to feel that she can afford to lose her unless it should appear that the loss could be more than offset by the capture of the Philippines or the Hawaiian Islands. But even though the prospect of separating us from our Pacific possessions should appeal to Japan her national debt would certainly give her pause. This debt is expressed in these impressive figures — $1,120,000,000.—Town Talk.

## The Battle of the Women

The placid sun-kissed town of Santa Barbara is to be the scene of a furious battle during the next few days, a battle of Amazonian cohorts which have been breathing defiance against one another for quite a long time. The line of battle will be formed when the ladies of the California Federation of Women's Clubs meets in the dreamy mission town to hold their annual elections. It will be a woman's battle, conducted with strictly feminine strategy, but it will be a horrid fray just the same. The dear ladies may smile and smile as they hurl their barbed shafts, they may preserve their looks of limpid innocence as they plot destruction for the enemy; but let nobody make the mistake of believing that there is not bitter feeling at the bottom of it all. Delusive is the smile of the club-woman bent on battle; a thing of show merely, a superficial sign for the confusion of her opponents. No such mistake will be made by any of the ladies attending the meeting; they go prepared to give and receive blows. They go to fight for Mrs. James B. Hume of Oakland or to fight against her.

Mrs. James B. Hume is one of the most distinguished members of the swagger Ebell of Oakland; also she is president of the California Federation of Women's Clubs. Mrs. James B. Hume will be the center of the storm which the weather bureau will report in the region of the Potter Hotel within a few days. By her opponents Mrs. Hume is charged with the awful crime of harboring a vaulting ambition; they whisper hoarsely that Mrs. Hume seeks to revolutionize the federation in her own behalf, that she would so amend the constitution that she may be able to accept the presidency for two years more. Mrs. Hume, they add, sees the possibility of national greatness gleaming on her horizon. She would like to be president of the National Federation in 1912. But there is more than this to Mrs. Hume's offending, in the opinion of her opponents. They have discovered a deep dark plot formed by Mrs. Hume to turn the federation over to the suffrage movement. For these reasons a goodly number of the delegates who will represent the 17,000 members of the federation at Santa Barbara are determined to thwart Mrs. Hume. They declare that Mrs. Waters of Los Angeles is the logical candidate for the presidency, as it is the south's turn to enjoy that honor, and they asseverate by all that is clubby that Mrs. Waters, not Mrs. Hume, shall be the next president of the federation.—Town Talk.

## The Sex Metamorphosed

The popularity of Eleanor Sears at Burlingame is evidence of the progress that has been made by our smart set away from the old-fashioned and commonplace. There was a time when exhibitions such as Miss Sears has been giving at Burlingame would have scandalized high society or almost any other kind of society. That was when the ideal young woman was of the Amelia Sedley variety—a shy young person appropriately described as a shrinking violet. Nothing mannish about the young woman of those drab days. A mannish woman would have been regarded as a freak as impossible in polite society as an effeminate man. Society has undergone a great change of attitude for the reason doubtless that the athletic craze has become universal. It is no longer odd for a woman to pride herself on those qualities that win distinction in outdoor sports. If Miss Sears is to be regarded as at all unique it is because she has a little more of the athletic temperament and a little more of the physical qualities essential to athletic achievement than the average female athlete. She is a pacemaker for her sex. Perhaps she may become the mother of a race of athletes.

To Miss Sears the public is indebted for certain manifestations of the freedom from unconventionality, which as I have said, has become characteristic of smart society at Burlingame. If Miss Sears had not tramped down the peninsula with a retinue of social celebrities at her heels we should never perhaps have known of the intimacy between Burlingame and the Lemolle House. Directly to this typical French restaurant and into the privacy of its upper chambers marched the fair pedestrian and the young matrons and young men by whom she was accompanied. Nothing wrong about this episode, to be sure, but how droll, how deliciously frank! It was a public event, of course, for Mrs. Carolan, the bosom friend of Mrs. Pat, and all of the young folk chaperoned by her were on parade with the newspaper reporters and photographers on hand to record pictorially and otherwise the details of the great stunt that was being pulled off to the greater glory of Burlingame. These people being above reproach, the Lemolle House was purified by their presence, but the incident is worth mentioning, illustrative as it is of the present-day independence of our smart-setters. In the Vendome San Jose has one of the finest hotels in the State, but the Lemolle House was in every way better adapted to the spirit of the frolic that Miss Sears motived with grace and gusto.—Town Talk.

## Death of Thomas B. Jeffery

Thomas B. Jeffery, head of the Thomas B. Jeffery Company, is dead. The telegram announcing the death of the well-known manufacturer of Rambler cars was received in this city by L. H. Bill, Western representative. The telegram stated that death came suddenly while the president and owner of one of the largest motor factories in the country was touring Italy with his wife. The death of Jeffery removes one of the most prominent men of the present motor car industry, he having been identified with the making of the Rambler cars since the old bicycle days. Born in Scotland sixty years ago, Jeffery came early to this country and was one of the first to build bicycles. Selling his interest in the old Rambler bicycles, Jeffery established a small plant in Kenosha, where he began to make the Rambler automobiles. Since 1901 he has been identified with the automobile industry and at the time of his death was taking an active interest in the management of the Rambler factory, which is considered one of the largest and best equipped in the country.—Town Talk.

SATURDAY
April 9, 1910

# OAKLAND TRIBUNE EDITORIAL PAGE

W. E. DARGIE
President

## Some Fraudulent Pretenses Exposed.

The Fresno Republican, the editor of which nominated Hiram Johnson, says THE TRIBUNE has never denied the charges Mr. Johnson brings against the Republican party. Whether or not THE TRIBUNE took the pains to plead specifically to the various counts in the Johnson indictment is not gravely important, but as a matter of fact it has scores of times denied the truth of Mr. Johnson's assertions. It has denied with all the emphasis at its command that the Republican party is the corrupt, servile thing Chester H. Rowell and Hiram Johnson represent it to be. Mr. Johnson attacks the President, the Republican majority in Congress and the State administration of California as false to the people and unworthy of public confidence.

We deny the allegation and defy the allegator.

Mr. Johnson says the Republican party of California is controlled by corporations for base and selfish ends. The statement is untrue. If it were true the party's case would be hopeless indeed, for the band of job-chasing politicians and jaundiced hypocrites who are masquerading as the Lincoln-Roosevelt League are incapable of the task of regenerating it if they had the will and the power. But they lack the virtues of truth, constancy and consistency, and are trying to boost themselves into places of honor and trust by blackguarding the leaders and record of the Republican party.

Their own conduct gives the lie to their professions. If they tell the truth they are harboring and blessing men who have assisted in the betrayal of the Republican party to the railroads and the trusts.

They present as pure and unspotted candidates Attorney-General Webb, State Treasurer Williams, Supreme Justice Sloss and Surveyor-General Kingsbury, who were nominated on the same ticket with James N. Gillett by the same methods and by the same men that gave the Governor his nomination. If the Southern Pacific nominated Gillett it nominated them. If he has served the railroad so have they also served the railroad.

The owner of the Fresno Republican, Dr. Chester Rowell, did his share nobly in the frame-up at Santa Cruz. His delegates voted with those of Abe Ruef, and all voted together for Judge Sloss, Attorney-General Webb, State Treasurer Williams and Surveyor-General Kingsbury. If any of these officials has given any official evidence of hostility toward the Southern Pacific we have failed to note it.

We believe them to be honest men, but they are no more honest than Governor Gillett or than the other Republican officers nominated on the same ticket with them. Governor Gillett has made an admirable executive, upright, able and independent. He has fulfilled every promise he made the people when he was a candidate, redeemed every pledge contained in the platform on which he was nominated. No man can put his finger on a wrongful act committed by him during his term of office. He has kept down the cost of government and transacted the public business with dignity, efficiency and economy.

The State has never had a cleaner or more capable administration, or one that has given the people better service.

But Hiram Johnson says his administration represents corruption and political degradation. Why? Because Governor Gillett is a loyal Republican, faithful to the principles of his party, proud of its history and achievements, and staunch in its defense when it is assailed. Because he will not admit that the Republican party is depraved and led by wicked men, he is marked out as unworthy by a motley pack made up of cranks, doctrinaires, broken and discredited politicians, selfish schemers, ambitious demagogues, repudiated bosses and camp-followers of other parties—a pell mell of Socialists, Democrats, disappointed office-seekers and political soreheads. It is Sir John Falstaff and his high-flavored company marching out to rescue the land from tyranny and rapine and restore to the people, as patriots, the liberties of which they have been robbed.

Marry, but it is a noble band, nobly led in a noble cause. Still it would not be amiss for the neighbors to lock up the smoke-house and unchain the dog while the rescuers are marching by.

---

Oakland's bank clearings marked up an increase of over 64 per cent this week. This town is going ahead no matter who gets elected Governor.

---

Instead of blazing across the political firmament like a fiery meteor as his sponsors predicted, Hiram Johnson is flickering and sputtering like a tallow candle in a gusty passage.

---

Vice-President Fairbanks' appeal for harmony in Indiana is likely to stir up another row. Blessed are the peace-makers, but if they are wise they will keep out of the line of fire.

---

Mississippi's bribery scandal is not attracting much attention throughout the country because all the parties involved are Democrats and Mississippi is neither doubtful nor pivotal in politics. It was just the other way in New York.

---

Everybody, regardless of politics, race, color or previous condition of servitude, can have a good time at the San Leandro cherry festival. There will be slathers of fruit, flowers and pretty girls—a combination hard to beat in any country.

---

If President Wheeler feels impelled to make obeisance to the dance halls of San Francisco he is at liberty to do so, but there is no reason for hurting into Oakland with his reverse end while salaaming to the Barbary Coast and the tenderloin.

---

Nathan Cole's petition in bankruptcy is another testimony to the folly of a business man playing angel for a political circus. For years Cole has been going down in his pockets to help the Democratic party, and now he has failed, leaving a host of creditors in the lurch.

---

Interviewed at Genoa, former President Roosevelt said he has had a "bully time" since he came out of the wilderness. Of course he has; the excitement he created in Cairo and Rome bears testimony to that. But it has not been a "bully time" for Cardinal Merry Del Val.

---

The irony of posthumous fame had an apt illustration at the Yerkes' art sale in New York when a picture painted by Franz Hals was knocked down at auction for the enormous sum of $137,000. Another canvas from his brush brought $33,000. Yet Hals lived in extreme poverty and died a pauper in a pesthouse. Now wealthy art collectors all over the world are scrambling for his pictures, paying almost fabulous sums for paintings which he was compelled to sell for a pittance.

## All Smiles in California

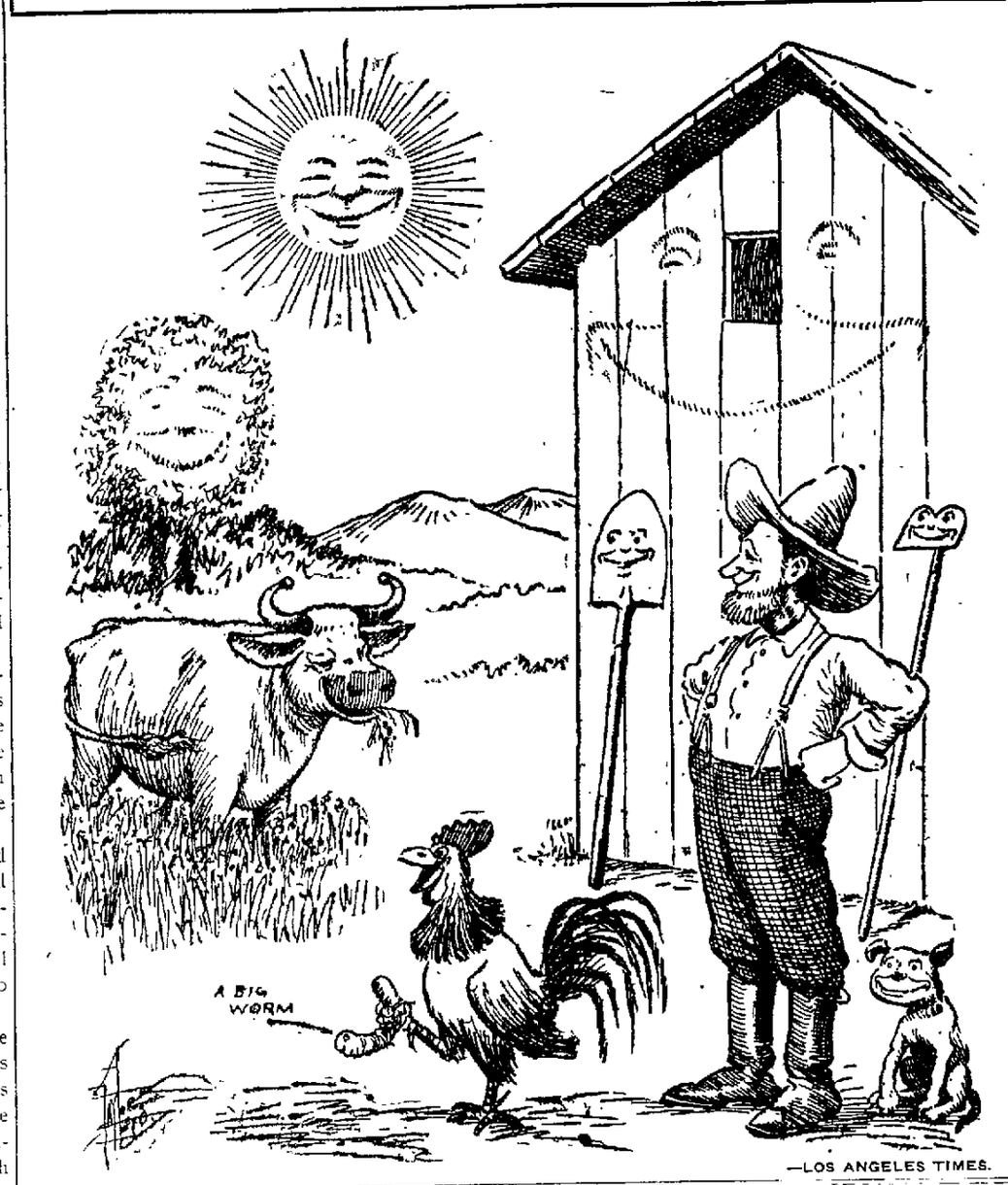


—LOS ANGELES TIMES.

## CANADA'S HIGH COST of LIVING

"Canada has suffered like the United States from the high cost of living," said Pierre Delavney of Montreal, at the New Willard, in Washington, D. C. "There are investigations in the Dominion similar to the ones being conducted in this country regarding the high cost of foodstuffs. The Canadian department of labor has published recently an exhaustive report on this subject. One part of the report is devoted to the immense advance in the prices of necessaries of life from 1897 to 1907. It deals with nearly 400 commodities, and is an instructive and an interesting document. Nearly 700 quotations of the cost of foodstuffs are given, and of these nearly 600 show a substantial increase in prices. About 75 show stationary prices, while only 10 out of the list show a decrease, and these are unimportant. Probably the most important advance is that of meats, fresh meats and bacon having increased during the period from 45 to 50 per cent. All dairy products went up from 20 to 50 per cent. Other commodities show a corresponding increase. I believe there is only one explanation of this. Production hasn't kept pace with the demand of an increasing population.

"Canadians are greatly pleased by the settlement of the threatened tariff war between the Dominion and the United States, for both countries would have suffered had it occurred."

---

A number of years ago the wishbone of a chicken was hung over the front door because the first man under it was the man Daughter would some day marry. The dark days of superstition are ended, and now we hang the wishbone over the front door to prove that we can afford chicken.

## SAVE THE BIRDS

There will be a committee hearing at Albany soon on the bill of the Audubon Society for the protection of bird life. This bill provides: "Whenever in this chapter the possession of wild birds or parts thereof, or of fish, game, or the flesh of any animal, bird or fish, is prohibited, reference is had equally to such fish, game, wild birds or parts thereof or flesh coming from without the state as to that taken within the state. The fact that any birds or game belong to a different species from that native to the state of New York shall constitute no defence to the possession thereof, provided such birds or game belong to the same family as that protected by this chapter."

As the law stands the possession of bird feathers, wings, etc., for sale is not illegal if it can be shown that they were imported from outside the state.

It has been computed that human life could not exist on this earth for more than seven years after the destruction of bird life. It is no mere sentiment, therefore, which demands rigid laws for the protection of birds.—Buffalo Express.

## Dixie Barred From Restaurants

Will the manager of the St. Paul find it necessary to forbid the playing of "Dixie," provided, of course, an orchestra is hidden behind the palm screen? Out in Denver, in the famous Hofbrau, it has been found that "Dixie" is as dangerous to Denverites as the "Marseillaise" was to Frenchmen in the days of the revolution. Denver diners, particular afternoon diners, behave with the customary American lack of animation until "Dixie" happens to be played. Then the hundreds of men and women in the cafe rise to their feet and enact "Dixie." From then on, till closing hour, "Dixie" is in their blood, on the tips of fingers and toes, and repeated calls come for the song. The managers, in order to preserve order, have ordered "Dixie" omitted from the cafe menu.

And yet. What is all this rising up at the sound of "Dixie" but proof that puritanism has gone from our blood, and cavalier has come in its stead? There is psychology here, more than the managers of the Hofbrau appear to appreciate. For some time it has been suspected that Americans are not the Puritans they used to be, that New England has lost its supremacy, in our politics, in our thinking, in our manners. For some time it has been suspected that the American temperament is not British, instinct with dignity and reserve, but is Gallic, quite as capable as the French of going into spasms of joy or rage, especially when given a "Marseillaise" to carry it along. All that was lacking was our national "Marseillaise."

Evidently that has been discovered in "Dixie." "Dixie" has become the national joy tune. It belongs no longer to the south, where the joyous cavalier first developed it. It has been made universal. American-universal. Even if your father fought in the northern army, your blood leaps to the sound of "Dixie" as though it had fought for it instead of against it. The fought for it instead of against it. The and South, but "Dixie" unites it. The South has amended the national temperament.—St. Paul Dispatch.

## Great Tact of Prince Henry

The sincerity of Prince Henry of Prussia as a propagandist of peace and amity between the people of England and his own countrymen is unimpeachable, but he does not always show tact as an apostle of peace.

A case in point was his appeal to the East Asiatic Society on Sunday, after calling upon all Germans to reciprocate the good will which he found in England on his last visit, to give its support to the plan of building an air ship dock at Hamburg and making that city the first port of departure for oversea air ship travel.

There is no German enterprise that excites more concern and suspicion in the breast of the average Englishman than the development of the dirigible balloon.

The same newspapers in London that printed a synopsis of Prince Henry's speech in which he said he could count on the friendliness of German naval officers for the English government and people, but found the merchants suspicious and hostile, also printed a description of a great air ship designed by Anton Border, the engineer, which is to have a speed of forty-five miles an hour and to carry sixty passengers.

To be launched this spring, it is predicted that the monster, driven by five motors developing 480 horse power, will actually "conquer the air" and fly easily and swiftly over seas.

It was breath wasted for Prince Henry to assure Germans that Great Britain offered them "an honorable and sincere friendship," and that the idea of aggressive action was absent from the minds of British statesmen, if Englishmen were to learn that he was promoting an air ship dock at Hamburg for the departure to other lands of the creations of Zeppelin and Border.—New York Sun.

---

It takes a woman just as long to dry her hair in a dry town as elsewhere.

## Twenty Years Ago in Oakland

The engagement is announced of Miss H. Henricks and Paul Baumgarten.

Alex Hirschberg starts on a trip north to visit in Tacoma and Seattle on pleasure and in the interest of a patent.

Dr. William Frisbie White and his wife have returned from a five weeks visit in Coronado.

At the election of vestrymen in St. Mark's Church the following were elected: James Palache, A. F. Gunn, S. C. Parker, James C. Wilderand, H. Coubrough.

A certificate is filed with the county clerk showing that the Native Sons of Hayward have increased their capital stock from $15,000 to $25,000. The directors who voted the increase are C. S. Long, T. B. Russel, A. J. Powell, Milo Knox, A. McConaghy, John Geary and A. G. Roberts.

Word is received from Sacramento today that Governor Waterman has pardoned Arthur D. January who was sent to prison for having embezzled $60,000 while acting as a deputy under his father in the state treasury. The legislature is to replace the money. Young January is suffering from tuberculosis and cannot live long.

The Rev. Dr. Bentley as presiding elder opens the district convention of the Methodists in this city.

LEADING AMUSEMENTS

A SENSATION!
"La Petite Gosse"
Including the Famous Original
Apache Dance
From Paris, with
Mlle. Corio and Sig. Bartoletti
Will Be a Feature of the Vaudeville.
Next Sunday at the Orpheum

OAKLAND Orpheum
TWELFTH AND CLAY STREETS.
PHONE OAKLAND 711; HOME PHONE A8833
Artistic Vaudeville
MATINEE EVERY DAY
MADAME MAURICA MORICHINI, Prima Donna; BERG'S SIX MERRY GIRLS; THE DEVIL, THE SERVANT, AND THE MAN, AVERY & HART, ELSIE FAYE, Assisted by Joe Miller and Sam Weston, WILLIAM GOULD; VIOLET KING; NEW ORPHEUM MOTION PICTURES; Last Week of ARTHUR DUNN and MARIE GLAZIER in "THE MESSENGER BOY." PRICES—Evenings, 10c, 25c, 50c, 75c. Box Seats, $1. Matinees (except Sundays and Holidays), 10c, 25c, 50c.

BELL
An Entire New Show
A Pretty Irish Playlet
will be the feature act in the new show beginning Sunday Matinee. The charm of the colleens, the music of the Irish Pipes, all in
"SWEET COUNTY KERRY"
to be presented by that eminent Irish duo
Allen Doone and Miss Edna Keeley
Irish Songs, Irish Dances, Irish Pipes.
To this big feature we add seven other numbers, all calculated to give the greatest amount of entertainment in town—all at popular Bell prices.

Y. M. C. A. LIBERTY PLAY HOUSE
DIRECTION H. W. BISHOP
PHONES: OAK. 71, A 3073
ENTIRE HOUSE 25 AND 50¢ ALL PERFORMANCES
TONIGHT, Tomorrow Matinee and Night
Last Three Times of
A Message from Mars
"The Play Beautiful."
All Next Week
The SQUAW MAN
Best of All Western Plays.

Burton Holmes Travelogues
Next Tuesday Afternoon, at 3:30 HAWAII. Seats 50c, 75c and $1.00.
Next Friday Afternoon, at 3:30. NEW JAPAN. Now on sale at Box Office.

FERULLO AND HIS GREAT ITALIAN BAND
INTERNATIONAL CONCERT
Tonight—The Music of the Nations.
American, Italian, Russian and Scottish National Airs; also Prison Scene from "Faust." Ferullo is at his best. He is the greatest bandmaster heading the greatest band that ever visited Idora. Carrying his crowds by storm.
TOMORROW AFTERNOON he repeats the selection from "Carmen" that created such a furore a week ago. Tomorrow night, "The Retreat of Napoleon."
IDORA PARK
TELEGRAPH AVE. AT 56TH ST.
ADMISSION 10c

MACDONOUGH THEATRE
Direction Gottlob, Marx & Co.
H. H. CAMPBELL, Mgr.
Phones, Oakland 57, A 3087.
The Lambardi Grand Opera Company
ONE WEEK, COMMENCING TOMORROW NIGHT, APRIL 10.
REPERTOIRE
Sunday ..... Aida
Monday ..... Madam Butterfly
Tuesday ..... Faust
Wednesday Matinee ..... Aida
Wednesday Evening ..... Rigoletto
Thursday ..... Il Trovatore
Friday ..... Lucia
Saturday Matinee ..... Madam Butterfly
Saturday Evening ..... Cavalleria Rusticana and Pagliacci
Seats now on sale. Mail Orders now received, addressed to H. H. Campbell.
Prices—50c, 75c, $1.00, $1.50 and $2.00.

MOVING-PICTURE THEATERS
BROADWAY THEATER
INDEPENDENT VAUDEVILLE and MOTION PICTURES
CONTINUOUS PERFORMANCE STARTING AT 1:30 P. M.
10c ALL THE 1000 SEATS 10c
CAMERA THEATER
BROADWAY AT 12th ST.
WHERE YOU SEE ALL THE NEW PICTURES FIRST.
CONTINUOUS PERFORMANCE STARTING AT NOON.
5c ALL THE 800 SEATS 5c

Safe Deposit Boxes
In our Burglar-Proof Vaults
Afford Absolute Protection for All Kinds of Valuables.
Rental $4 a Year and Upward
Access at Any Time During Business Hours—8 a. m. to 6 p. m.
The Oakland Bank of Savings
TWELFTH AND BROADWAY OAKLAND, CALIFORNIA

# Sunday Topics in the Pulpits

## ORDER OF SERVICE WILL BE CHANGED

### Offical Board of the First M. E. Church Recommends Modification.

Recommendations and regulations relating to the order of Sunday services in the First Methodist Episcopal Church, Fourteenth and Clay streets, have been issued by the pastor and official board of the church with the [illegible] of [illegible] ing the helpfulness of public w[illegible] beauty and attractiveness [illegible] ness and dignity. The board is desirous of sustaining interest in and holding attention to the service and of adding to its devotional character.

The recommendations will go into effect tomorrow morning.

The official board is composed of the following [illegible] and ministers: Rev. Dr. George W. White, pastor of the First Methodist Episcopal Church; Rev. [illegible] Thompson, Rev. W. C. [illegible], Rev. Jesse Smith, Rev. W. C. [illegible] [illegible] ers Dr. John [illegible], O. B. Smith, Robert Robertson [illegible] Hutchinson and C. C. Thompson; class leaders, A. H. [illegible], J. S. [illegible] J. S. Denser [illegible] Spencer [illegible] Kelsey, J. W. [illegible], W. S. Williams, George W. Binz [illegible] Hill [illegible] Jeffress, J. H. Colt [illegible] P. O. Wilson, C. A. [illegible] J. A. [illegible] M. Gray [illegible] stewards [illegible] Miller [illegible] Charles W. [illegible] James [illegible] Hidge, president of Epworth League; Ruth [illegible], president of Mizpah League; [illegible] superintendent of the Sunday school [illegible] [illegible] president of [illegible] League.

SAINT AUGUSTINE'S

At 10 [illegible] Sunday St. Augustine's [illegible] opened [illegible] special [illegible] Father [illegible] Park [illegible] mary [illegible] the [illegible] mented [illegible]

The [illegible] bered [illegible] first time since the church was [illegible] people [illegible] the ceremonial [illegible] all the devotion [illegible] demanded by [illegible] church that [illegible] splendor [illegible] reason to [illegible]

There will [illegible] the evening [illegible] will be [illegible]

CONGREGATIONAL

[illegible]

First [illegible] Plymouth [illegible] Pilgrim [illegible] avenue [illegible] Jesus Christ [illegible] The Rev. [illegible] Market Street [illegible] [illegible] Fourth Congregational Church, corner [illegible] Fred [illegible] pastor [illegible]

METHODIST EPISCOPAL

[illegible] Swedish [illegible] First M[illegible] Norwegian [illegible] Twentieth [illegible] Christ's [illegible] Christian [illegible] meeting Sunday [illegible] Bible study [illegible] Sunday evening [illegible] dted in English.

BAPTIST

First Baptist Church, Homer J. Vosburgh, D. D. pastor—[illegible] [illegible] baptism of several candidates [illegible] render Mendelssohn's [illegible] prayer and the pastor will [illegible] "What Profit Shall We Have [illegible] Pray Unto Him?" fourth [illegible] [illegible] and sermon service [illegible] the greatest Life Questions Ever Asked. Special meetings every evening this week with preaching by John Marvin Dean.

A series of evangelistic meetings will be held at the First Baptist Church every evening next week under the leadership of John Marvin Dean, who has recently become pastor of the First Bap-

MISS MARGARET DIBBLE, a member of the Pilgrim Congregational Church Choir. —Arrowsmith Photo.

[illegible] First Church of San Jose [illegible] [illegible] Y. M. C. A. [illegible] [illegible]

[illegible] Fruitvale [illegible] First Free Baptist Church, Twenty-first street, James S. [illegible], pastor. Morning subject, "Christ Our Living [illegible]"; evening subject, "The Sinning [illegible]"; Sunday school [illegible] Christian Endeavor [illegible]

[illegible] Moving Pictures.

EPISCOPAL

St. John's Church, Eighth and Grove streets, Rev. Edward [illegible] [illegible] St. Paul's Church, Grand avenue, near Webster street, Rev. Alexander Allen [illegible] St. [illegible] Church, [illegible] Oak street [illegible] [illegible] St. Andrew's Church, [illegible] Twelfth [illegible] [illegible] Good [illegible] telegraph [illegible] [illegible] Holy Communion [illegible] morning [illegible] evening [illegible] [illegible] Chapel [illegible] Fifty-fourth and Fifty-fifth [illegible] Martyr [illegible] Litany service [illegible] communion [illegible] [illegible]

PRESBYTERIAN

[illegible] Presbyterian Church, Forty-[illegible] street, [illegible] pastor—[illegible] "How to Be Good [illegible]" [illegible] "The Power of Prayer" [illegible] "What Place Should the [illegible] in My Daily Life?" [illegible] Christian Endeavor [illegible] meeting (subject "Sin [illegible]") Wednesday 7:45 p. m. [illegible] Presbyterian Church [illegible] avenues, Rev. [illegible] D. D. pastor—11 a. m. [illegible] "[illegible] an Art Only or Has [illegible] Relation to the Difficult [illegible] of Daily Living" 7:30 p. m. [illegible] 6:30 p. m. Y. P. S. C. E.

First Presbyterian Church, Fourteenth and Franklin streets, Frank Lincoln [illegible], D. D. pastor—11 a. m. morning worship sermon by the pastor, subject "Spiritual Expression"; 7:30 p. m. evening worship, sermon by the pastor, subject "A Man With a Withered Hand." Wednesday 7:45 p. m. annual meeting of the church.

LUTHERAN

Athens Avenue Norwegian Lutheran Church, near Twenty-[illegible] and San Pablo avenue, M. [illegible] Christensen pastor [illegible] morning service [illegible] evening [illegible] o'clock. St. Paul's English Lutheran Church, Thirty-second and Linden streets, S. B. [illegible] pastor. Sunday school 10 a. m. [illegible] 11 a. m. no evening service. Congregation meeting Wednesday 8 p. m. at parsonage.

CHRISTIAN

First Christian Church, Thirteenth and Jefferson streets, Rev. Thomas A. Boyer, pastor—Morning "The Unrest of the World and the Remedy"; evening "The

Humbling of the Gospel." Sunday school [illegible] Y. P. S. C. E. at 6:30 p. m. Loyal Sons and Daughters clubs at Sunday school hour.

Fruitvale Christian Church, Fruitvale avenue and East Twenty-third street, R. [illegible] McHatton, pastor—Sunday service 11 a. m. and [illegible] p. m. Sunday school [illegible] Christian Endeavor [illegible]

UNITED BRETHREN

United Brethren Church, Thirty-fourth and Adeline streets, Dr. M. R. Drury, pastor. Morning subject, "The Faith that Makes Faithful"; evening subject, "The [illegible]." The newly elected officers of the Christian Endeavor Society will be installed at 6:30. In a special [illegible] [illegible] representative of the County [illegible] The Endeavor social [illegible] month will be held Thursday evening, April 14, at 8 o'clock.

UNITARIAN

First Unitarian, Fourteenth and Castro streets, William Day Simonds, pastor—Services [illegible] at 11 a. m., subject "An Honest Pride in the Religion of Freedom." Introductory address, Mr. [illegible] and the Pope. Sunday school at 11 [illegible] religious study class at 12:30.

UNITED PRESBYTERIAN

First United Presbyterian Church, corner [illegible] and Eighteenth streets, Rev. [illegible] Stewart pastor. Morning subject [illegible] with compassion [illegible] multitude. Evening [illegible] Charles A. [illegible] missionary to [illegible] in San Francisco will speak.

CHRISTIAN SCIENCE

First Church of Christ, Scientist, [illegible] and Franklin streets—Services at 11 a. m. and 8 p. m., subject "Are Sin, Disease and Death Real?" Sunday school at [illegible] Wednesday evening meeting at 8 p. m. A reading room is located in church edifice and is open [illegible] to 5 p. m.

Second Church of Christ, Scientist, 407 [illegible] street, between Broadway and [illegible] street—Services at 11 a. m. subject "Are Sin, Disease and Death Real?" Sunday school at 10 a. m. Wednesday evening testimonial meeting at 8 p. m. Free reading rooms at 20-100 [illegible] [illegible] daily 10 a. m. to 5 p. m. [illegible] p. m. excepting Sunday and Wednesday evenings.

Third Church of Christ, Scientist, Fruitvale Masonic Temple, East Fourteenth street and Thirty-fourth avenue—Sunday services at 11 a. m., subject "Are Sin, Disease and Death Real?" Sunday school at 9:30 a. m. Wednesday testimonial meeting at 8 p. m. Free reading room at 222 East Fourteenth street.

Christian Science Society of Elmhurst—Regular services in I. O. O. F. hall, 11 to 12 a. m. Sunday school 9:30 to 10:30 a. m. Testimonial meeting Wednesday at 8 p. m. Subject "Are Sin, Disease and Death Real?" Mrs. Clara J. Swanets, first reader.

LATTER DAY SAINTS

Reorganized Church of Jesus Christ of Latter Day Saints, Magnolia and Sixteenth streets—Sunday school 9:45 a. m. Preaching 11 a. m. and 7:45 p. m. religio 6:30 p. m. J. M. Terry, pastor.

THEOSOPHICAL SOCIETY

Hamilton Hall building, Thirteenth and Jefferson streets—Sunday evening at 8 o'clock, lecture by Mrs. Id[illegible] Mansfield Wilson, subject "Cosmic Therapeutics."

MISCELLANEOUS

Spiritual Harmonial Church, Woodman Hall, 521 Twelfth street—Sunday conference 10:30 a. m., 2:30 lecture, "The Sunny Side of Life." Messages by Mrs. A. R. McMillen, pastor.

Divine Science services will be held at the Rest Reading Rooms and Home, 719 Fourteenth street, Sunday 7:45 p. m. Address by Mrs. Helen E. Close.

Loring Hall, 531 Eleventh street—8 p. m., subject "Concentration of Thought," with spiritual messages by Mrs. Tyler-Moulton.

Church of Self-Realization, corner Webster and Fourteenth streets, Maple Hall, Sarah J. Watkins, pastor—Lecture Sunday at 4 o'clock p. m., subject "The Sacrifice of Isaac, Mount Moriah, Gen. 22 chapter."

Bible Students Spiritual church, Florence C. Heckman pastor—Sunday evening in Rice Institute, Seventeenth and San Pablo avenue. Evening subject "Who Am I? Why Am I Here?" Messages by Mrs. Marshall Rand, Mrs. Amanda Smith and Dr. Elma Gill.

First Spiritual Church of Oakland, Athens avenue near San Pablo—Sunday April 10, 8 p. m., lecture and messages.

Second Spiritual Church, 214 San Pablo avenue near Sixteenth street—Sunday services at 2 p. m., messages by Dr. P. A. Stitt and Mrs. Brown; at 8 p. m. lecture by Mrs. L. E. Wells; messages by the pastor, Mrs. Fannie M. Place, Mrs. Loeunen and Dr. Stitt. Beneficiary services will be held Tuesday evening, April 12, at 8 o'clock at 1738 Market.

## A Brief Sermon for Busy Readers

### THE CROSS

The crucifixion of Christ was the greatest crime ever committed under high heaven. It was also the greatest exhibition of love the world has ever seen.

The attitude of the various persons and groups at the cross differed, as they differ at the present time, in respect to Christ.

Mary Magdalene might well have come to the cross with a sad heart for her deliverer had come to grief, but in that which seemed the greatest catastrophe lay the greatest hope. Through Him who hung upon the cross, apparently at the mercy of His enemies, has come a sure deliverance from all sin for all the world.

Salome, the mother of James and John, represents disappointed womanhood frustrated hopes. She sought places of power for her sons, perhaps in compensation for what they had lost in giving up a lucrative business to follow the Master and was disappointed, but it was through the frustration of her hopes and theirs and the experiences through which the sons passed—James, the first martyr of the apostolic band, and John drawn closer and closer to his Master through a long life of service—which made it possible for Christ to set them upon the thrones promised to those who overcome.

NOT IN HISTORY

The Mary of whom nothing is told but this single event is a type of those whose names have not appeared upon the rolls of the world's history, but who have carried on the work which began at the cross.

Rev. H. K. Sanborne

Four men among those present at the crucifixion stand out prominently: the Roman centurion, type of the world's power and authority, but who was compelled by the force of Christ's character to give testimony in His favor; John, the loving disciple, far from perfect yet a heart-follower; and the two thieves crucified with Christ, both seeing the same picture of Christ, but one confessing his sins and asking mercy, the other railing at Him who was suffering, yet not for His own sins but for the sins of the world.

There were also four typical groups: the soldiers, tools in the hands of unscrupulous rulers; the priestly class, the ecclesiastical leaders who should have been the first to welcome Christ, seeing in Him the fulfillment of Old Testament prophecies; the Sanhedrim scribes, the religious teachers, blind leaders of the blind when they should have been the ones to open blind eyes. There was lastly the multitude, the thoughtless multitude not realizing their need, which could have been supplied by the One whose death was perhaps to them only a show.

For the first group Christ prayed, "Father, forgive them, for they know not what they do." For the last group He had compassion as a good shepherd for straying sheep. They were pitiful in their ignorance and their need, as the multitude is now. Shall we not also have compassion upon them and follow the Master in His loving ministry to them?

Henry K. Sanborne.

Rev. H. K. Sanborne is pastor of Brooklyn Presbyterian Church, East Fifteenth street and Twelfth avenue.

## SUPREME COURT WILL HEAR SUIT

### The Claims of Mrs. McNeil Are Transferred by Judge Van Fleet.

SAN FRANCISCO, April 9.—United States Circuit Judge Van Fleet yesterday transferred to the Supreme Court the suit begun by Mrs. Margaret McNeil against Mrs. Louise R. McNeil for $131,000, representing the California estate of James McNeil, the Santa Cruz millionaire.

Mrs. Margaret McNeil and her husband both attempted to secure divorces from each other in Pennsylvania, but were prevented by the refusal of the court to grant them separations, and accordingly James McNeil came to this coast where he secured his decree and subsequently married the present Mrs. Louise McNeil.


The first taste of crisp, delicious

Post Toasties

with cream is its own good excuse for a call for more.

"The Memory Lingers"

Postum Cereal Company, Ltd. Battle Creek, Mich.


## OAKLAND TO BACK EFFORTS OF ARMY

### Finance Committee to Canvass for Subscriptions Among City's Citizens.

On April 19 the Grand Army of the Republic will open its annual national convention in Oakland and its daily sessions will continue until the close of April 23. Of course Oakland has agreed to entertain the delegates in a befitting manner and it devolves upon the finance committee of the entertainment committee to raise the funds necessary for the purpose.

Some of the leading and most influential merchants and business men have come to the front to back up the finance committee which is about to canvass for subscriptions to the fund.

Oakland is now listed among the leading cities not only of the Pacific Coast but of the United States at large and it cannot afford to stint itself in the matter of entertaining the surviving veterans of the war waged for the preservation of the union, the results of whose personal sacrifices have enabled the United States in these latter days to attain a leading position among the civilized nations of the earth and figure in the role of a world power.

COMMITTEE STARTS

The committee started on its canvass for subscriptions yesterday. That the responses to its solicitations will be liberal and that ample funds for the entertainment of the veterans by Oakland worthy of the eminent position which it now occupies among the big cities of the country goes without saying. Oakland has not fallen short of demonstrating a liberal spirit of hospitality to any of the guests it has entertained within its gates and it cannot afford to fall short of doing so in the case of the coming gathering of the Grand Army veterans.

There is no cough medicine so popular as Foley's Honey and Tar. It never fails to cure coughs, colds, croup and bronchitis. Wishart's Drug Store.

WHOLESALER SUICIDES.

REDDING, April 9.—Despondent over business reverses, Edward Borbeck, a wholesale liquor dealer, committed suicide yesterday by taking poison. He was 49 years old.


Will Be a Big City

Everyone believes the future of Oakland will expand northward. It will soon be a continuous city to Point Richmond.

Fairmount Park (Berkeley) is the cream of residence property.

Get a free lot. Every paid classified advertiser can participate. OAKLAND TRIBUNE.



Rowardennan Hotel

250 yards from the depot at Ben Lomond, 3 hours from San Francisco and Oakland.

Mr. Jack Lacey, for the past five years manager of the Casino Grill at Santa Cruz, will be in charge of the dining room, which insures unsurpassed service. The hotel, with accommodations for 250 guests, will be run on the European plan; rates $1.50 per day and up. Music and entertainers will be on hand.

The Supervisors of Santa Cruz, Cal., have now put the road from Mayfield over the Saratoga grade in fine condition for automobiles. Take a week end run to see the BIG BASIN PARK, BIG JEFFRIES TRAINING AND THE BIG TREES, all on the same road. Trout fishing opens April 1. The hotel is 2 miles from the Brookdale Fish Hatchery. Fine boating and bathing in the San Lorenzo river, electrically lighted at night. For reservations write or wire Management HOTEL ROWARDENNAN, BEN LOMOND.



H. S. BRIDGE & CO.

The Leading Tailors of the Pacific Coast

Imported and Domestic Cloths in the very latest fabrics are now being made up in the newest styles.

108-110 Sutter Street, San Francisco. Telephone Kearny 4210.



Stop There!

Are you of good appetite, and don't know where to get an exquisite tasteful French-Italian Dinner, cooked a la casalinga, for 50c?

The New Garibaldi Tamales—

French & Italian Restaurant

No. 475 TENTH STREET

Between Washington and Broadway

Raviola, Risotto, Spaghetti and Taglianni is our own specialty.

We give full attention and service to our customers.

The old chef-de cuisine of Newman's College Inn.

P. FERRONI

## ECUADOR ASSUMES BELLICOSE TONE

### The United States to Intervene Between the Warlike Nations.

WASHINGTON, April 9.—Warlike preparations against Ecuador are still going on in Peru, according to a dispatch received at the State Department from the United States legation at Lima.

The message further states that the newspapers generally deplore the rioting which has taken place at intervals during the last week. The Peruvian Government has given assurances that damages are to be paid to those who suffered at the hands of the rioters, who, however, have been under control since last Wednesday night.

LONDON, April 9.—Henry Williams, confidential agent of the Government of Ecuador, who is now in London, received the following cablegram from President Alfaro of Ecuador:

"The turbulent manifestations at Quito and Lima in no manner interpret the sentiment of the majority in the two countries nor the pacific intentions of the respective governments. The differences have been submitted for diplomatic action which is directed to avoid war. Negotiations have been initiated for a direct settlement through mediation by the United States Government."

## St. Mark Hotel in Prosperous Condition

The St. Mark Hotel has been doing a thriving business during the past month. A few nights ago the hotel was so crowded that people had to be turned away. This shows how the hotel business in this city is picking up.


Painless Dentistry TO THE PATIENT

We Have No Students to Experiment With Any New Systems. Each Operator Is An Expert.

Have your mouth examined free. You are under no obligations to employ us. With modern methods and gentle operators the most nervous need have no fear; our work is absolutely painless. We also do alveolar dentistry. This office has been established for 14 years in Oakland. References—our satisfied patients.

| | |
|---|---|
| Teeth—full set | $5.00 |
| Gold Crowns, 22k | $3.00 |
| Porcelain Teeth | $3.00 |
| Bridgework—per tooth | $3.00 |
| Gold Fillings | $1.00 |
| Silver Fillings | 50c |
| Porcelain Fillings | $1.00 |

ALL WORK GUARANTEED FOR 20 YEARS. Hours, 9 to 9. Sundays 9 to 1.

Post Graduate Dentists

Telephone Oakland 2470. 1058 BROADWAY. Over Postal Telegraph Office.



Santa Fe

A little money goes a long way via Santa Fe

Back East Excursions

SALE DATES.

May 11, 12, 13, 14, 25, 26 and 27
June 2, 3, 4, 24, 25, 26 and 30
July 1, 2, 3, 4, 5, 6, 25, 26 and 27
August 1, 2, 3 and 4
September 1, 2, 3, 11, 12, 13 and 14

†To destinations marked † tickets will be sold only on September 21, 22 and 23.

ROUND TRIP FARES. (Direct Routes).

| | |
|---|---|
| Atchison, Kans | $ 60 00 |
| Baltimore, Md | 107 50 |
| Boston, Mass | 110 50 |
| Chicago, Ill | 72 50 |
| †Colorado Springs, Colo | 55 00 |
| Council Bluffs, Ia | 60 00 |
| †Denver, Colo | 55 00 |
| Duluth, Minn | 79 50 |
| Houston, Texas | 60 00 |
| Kansas City, Mo | 60 00 |
| Leavenworth, Kans | 60 00 |
| Memphis, Tenn | 67 50 |
| Mineola, Texas | 60 00 |
| Minneapolis, Minn | 73 50 |
| Montreal, Quebec | 108 50 |
| New Orleans, La | 67 50 |
| New York, N Y | 108 50 |
| Omaha, Neb | 60 00 |
| Pacific Junction, Ia | 60 00 |
| †Pueblo, Colo | 55 00 |
| Philadelphia, Pa | 108 50 |
| St Joseph, Mo | 60 00 |
| St Louis, Mo | 67 50 |
| St Paul, Minn | 73 50 |
| Toronto, Ont | 95 70 |
| Washington, D C | 107 50 |

LIMIT

Tickets will be good for return within three months but in no case later than October 31, 1910.

On tickets sold to Atlantic Coast destinations (Baltimore, Boston, New York, Philadelphia and Washington) on May and June sale dates in connection with tickets to Europe, final return limit will be four (4) months from sale date.

Many stopover privileges, including the Grand Canyon.

Ask for Back East Excursion pamphlet in which are shown the dates and rates of the special meetings that will be held in the East this summer.

Would be pleased to send you our folders descriptive of a trip East.

Low Rates to and from all parts of Europe.

Santa Fe Office, 1112 Broadway, Oakland

Santa Fe



There's Nothing Better For Coughs and Colds than Hale's Honey of Horehound and Tar

DON'T WALK THE FLOOR. USE PIKE'S TOOTHACHE DROPS



Trips Abroad Are Not Expensive

They cost less and offer more enjoyment than a vacation at a fashionable seaside or mountain resort. Write us for details.

By the North German Lloyd

From New York. Express sailings EVERY TUESDAY, 10 A. M. Twin Screw Fast Mail sailings EVERY THURSDAY, 10 A. M. Mediterranean Ports EVERY SATURDAY, 11 A. M.

To LONDON, PARIS, BREMEN

Wireless and Submarine Signals. Independent Around-the-World Tours. Travelers' checks good all over the world. Illustrated Booklets on Request. OELRICHS & CO., Gen'l Agts., 5 Broadway, New York City.

Robert Capelle, General Pacific Coast Agent, San Francisco, Cal.



HAMBURG - AMERICAN

All Modern Safety Devices (Wireless, Etc.)

LONDON—PARIS—HAMBURG

Bluecher, Apl 2, 9 a m; **Pres Grant, May 4; **Pres Lincoln, Apr 23; *Pennsylvania, May 11; **Cincinnati, Apl 28; *Graf Waldersee, May 18; †Amerika, Apl 30; †Kaiser Aug Vic, May 21.

†Ritz Carlton a la Carte Restaurant. *Hamburg direct. **New.

Hamburg American Line, 45 Broadway, N. Y., 160 Powell st, San Francisco; phone Kearny 2946.



Horse for Sale

A gentleman's beautiful black driving horse, aged 5 years, weight 1250; not afraid of anything.

Good Driver for Lady

Owner desires a good home for horse and will consider same in purchase price. No horse traders or livery stable men need apply. Address 17th avenue, between 12th and 14th streets. Horse at stable there. Or address MULLEN, 1104 East Twenty-fifth street. Home phone B1633.



Butter Sale

Tomorrow at the Royal Creamery

317 TWELFTH STREET.

2 lbs. Butter ........ 62c
1 lb. Butter ........ 31c
Fancy Ranch Eggs 30c dozen.

Also at 23d ave., bet. 14th and 16th. 13th ave., bet. 12th and 14th. 36th and San Pablo. 7th and Adeline. Becker's Market, 13th st.



Giersberger Wines

Pure and Nutritious. From Our Vineyards at Napa, St. Helena and Livermore.

Theo. Gier Wine Co.

571-551 18th Street. Oakland 2510. Home A 2510.

Branches: 1227 Broadway, 915 Washington, E. 14th and Brandon Sts.



G. Mosbacher

IS LOCATED IN HIS New Quarters

At the N. E. Corner 13th and Washington Sts.



"You can rent an Oliver Typewriter for $3.00 per month. Convenient at home."

THE OLIVER TYPEWRITER COMPANY

241 CALIFORNIA STREET. San Francisco.

# THE MEDDLER

MISS GRACE PHILLIPS a charming English girl, who is the house guest of Mrs Robert Watt [illegible]

MISS LOUISE WALDE, a talented society girl, who is musically gifted

FOR many years the [illegible] never [illegible] known so [illegible] as have [illegible] gether [illegible] events [illegible] by Mr and Mrs [illegible] Havens who gave [illegible] evening and [illegible] supper [illegible] night.

Each [illegible] given at the Country Club [illegible] lon [illegible] the [illegible] olde [illegible]

The [illegible] gift [illegible] exceedingly [illegible] Frank C Havens [illegible] they [illegible] happy [illegible] plan of [illegible] unique [illegible]

Mr Havens [illegible] unusual [illegible] lighter [illegible] fast [illegible]

Mr Havens [illegible]

[illegible] Mrs [illegible] is a [illegible] in the [illegible] figures [illegible] german [illegible] is not often attempted [illegible] a great deal of trouble [illegible] ures must be graceful and well executed and sometimes they are as difficult as a mathematical puzzle. And the favors must be artistic and appropriate and they add greatly to the care of the hostess who would give a successful dance. And so it has happened that since the informal dances of the old Fortnightly dances and of the Deux Temps which preceded them there has not been any cotillon of note on this side of the bay.

It made the young people all the more anxious to accept the Havens' invitation for Thursday evening and [illegible] have been looking forward to it [illegible] with all the enthusiasm which [illegible] Mrs Havens [illegible] that [illegible] Mrs Havens [illegible]

## COTILLON WAS A GREAT SUCCESS

[illegible] carefully planned [illegible] on our side [illegible] the bay [illegible] Country Club [illegible] splendid floral [illegible] brilliant [illegible] [illegible] In some [illegible] across the bay [illegible] has been so complicated that there has been difficulty in solving them and some of them have [illegible] failures.

Those for Thursday's cotillon were well designed by Mrs Oscar F Long who was assisted by Sevd Havens, Percy King and Willard Barton. The Debutante March, with all the pretty girls in line, was a very stunning picture and the figure [illegible] was a charming stunt in [illegible] mathematics.

The driving figure presented a scene of much animation and the bright young guests had a genuine frolic as they flew gaily around the room, holding the long pink satin ribbon reins, studded with tinkling bells [illegible] game of [illegible] until [illegible] night.

[illegible] favors [illegible] charm [illegible] scheme [illegible] of the favors for the [illegible] pink [illegible] for the [illegible]

Another favor in the [illegible] figure was a lantern in pale blue [illegible] pink tones [illegible] was electric lighted and these favors were wonderfully effective when [illegible]

Other favors were most picturesque parasols in wonderfully effective tones of pink and yellow [illegible] French favors in lovely trailing wisteria added to the costumes of the girls. Cry balloons [illegible] in the [illegible] were [illegible] silver [illegible] the date of the dance.

At intervals the lights were turned low and then [illegible] colored electric lights played on the scene bringing out the rare color tones in a most fascinating fashion making a gorgeous color picture exceedingly effective and most picturesque.

The favors were given out by three very charming little girls who were beautifully gowned: [illegible] Havens, Amy Long and [illegible] Long.

Mrs Havens [illegible] most of the favors out from New York and they were lovely and most artistic and the girls, favor laden, made charming and delightful studies as they danced through the many mazes of the cotillon.

At midnight a most elaborate supper was served in the large dining room and here also a fine scheme of decoration was carried out. In the center was a large table carrying lovely decorations in pink and presided over by Mr and Mrs Frank Havens who entertained the members of the receiving party. All the tables were exquisitely decorated some in color tones of pink some in gay spring blossoms and some in the deeper tones of the vivid escholtzias.

Frank C Havens was toastmaster and he announced in a happy fashion the engagement of Mr Jackson and Miss Gladys Maxwell the latter the [illegible] daughter of Mr and Mrs Harry Maxwell and the niece of Mrs Frank C Havens. Miss Maxwell is a very young girl and her engagement announcement was a great surprise to her young friends. There were fully [illegible] hundred guests present and good wishes came promptly from them all [illegible] popular Miss Maxwell and [illegible] man. After supper dancing was resumed and it was after 2 o'clock before preparations were made for the departure of the happy young guests. Never before had such an elaborate entertainment been planned for them and never in their young lives had they enjoyed so brilliant an evening.

Among those who were popular [illegible] of the evening many of whom were greatly favored during the german were:

| | |
|---|---|
| Mr and Mrs Frank C Havens | Miss Wickson |
| Mr and Mrs Wickham Havens | Miss Dorothy Taylor |
| Mr and Mrs Harry Maxwell | Miss Helen Tupper |
| Mr and Mrs Oscar Long | Miss Kathleen de Young |
| Mr and Mrs John McNear | Miss Enid Gregg |
| Mr and Mrs Ed [illegible] | Miss Marjorie Coogan |
| Mr and Mrs Willis Kelly | Miss Cleo Posey |
| Mr and Mrs Richard Partington | Miss Helen Dornin |
| Miss Gladys Maxwell | Miss Alice Albright |
| Miss Anita Thomson | Miss Alice Sterling |
| Miss M Duffi | Miss Carol Mills |
| Miss Amy Bowles | Miss Anna [illegible] |
| Miss Clarisse Lohse | Miss Lilla Lovell |
| Miss Jessie Craig | Sevd Havens |
| Miss Gladys Wilson | Paul Havens |
| Miss Florence Henshaw | Harold Havens |
| Miss Evelyn Adams | William Cavalier |
| Miss Madeline Clay | Willard Barton |
| Miss Pemberthy | Duncan McDuffie |
| Miss Sara Harold | Conrad Reed |
| Miss Dorothy Capwell | David Rand |
| Miss Lois Holland | Roy Taylor |
| Miss Lillian Van Vorst | Lee Craig |
| Miss Dorothy Van Sicklen | William Childs |
| Miss Elizabeth Orrick | Fred Partington |
| Miss Helen Dabney | Walter Hush |
| Miss Susie Hall | Edgar Stone |
| Miss Anna Poston | Percy King |
| Miss Blanche Pemberthy | Howard Smillie |
| Miss Francis Williamson | Mr Frick |
| | Al Coogan |
| | Edward Aiken |
| | Percy Gaskill |
| | Doctor Forbes |
| | John McMullen |
| | Boyd Harrold |
| | Charles de Young |
| | Otto Grau |
| | Mr Frank [illegible] |
| | Arthur Kales |
| | Mr Dierssen |
| | Dan Volkmann |
| | Warren Harrold |
| | John Poston |

## LOVELY GOWNS WERE WORN

The gowns of the evening were most elaborate and in many cases exceedingly artistic. Mrs Frank C Havens carried off many honors of the evening making a very beautiful study along sweet, original lines. She made a fascinating picture full of charm and a rare personality found its expression also in one of the perfect gowns of the evening. Mrs Havens wore an exquisitely planned creation of rose satin the gown trimmed in gold lace and heavy gold ornaments. The costume was completed by a superb diamond necklace of a rare and gorgeous design.

Mrs Wickham Havens was also a very stunning study wearing a gown planned along most unique designs. It was of flowered chiffon very elaborately trimmed in black velvet and becoming to Mrs Havens brunette type of beauty. Her ornaments were very handsome diamonds.

Mrs Harry Maxwell wore a handsome gown of white lace with orchids.

Mrs Oscar Long was also in white lace made dancing length the gown beautifully trimmed in pink roses and black velvet.

Mrs John McNear was in black lace with diamond ornaments.

Mrs Richard Partington wore a gown of white satin the corsage trimmed in rare lace.

Mrs Edward Engs was beautifully gowned in white lace with a corsage bouquet of white orchids.

Miss Gladys Maxwell wore an exceedingly attractive Paris gown of white lace and showing five French effects in blue ribbon and pink roses.

Miss McDuffie of Santa Barbara who is Miss Maxwell's guest was gowned in flowered chiffon, trimmed in lace.

Miss Anita Thomson's gown was of yellow liberty satin, dancing length. The corsage was trimmed in gold lace and there were bands of yellow ribbon in her hair.

Miss Susie Hall was also gowned in yellow, the dainty gown showing Parisian effects in trimming.

Miss Kathleen de Young of San Francisco was gowned in white liberty satin made with a very long train the corsage elaborately trimmed in lace.

Miss Lillian Van Vorst of San Francisco was in pink satin most effectively designed.

Miss Lois Holland wore a dainty gown of blue liberty satin, the gown elaborately trimmed in seed pearls.

Miss Amy Bowles' gown was of white chiffon beautifully trimmed in lace.

Miss Evelyn Adams wore her pretty bridesmaid's gown of pink chiffon trimmed in pink roses.

Miss Winifred Braden wore a gown of white satin beautifully embroidered in roses.

Miss Lilla Lovell was a very attractive picture in a gown of blue chiffon the corsage very daintily designed.

Miss Madeline Clay was in apricot chiffon the gown trimmed in black velvet and worn with a spangled black scarf.

Miss Blanche Pemberthy was in yellow liberty satin trimmed in lace.

Miss Jessie Craig was in green chiffon trimmed in silver, with silver flowers in her hair.

Miss Helen Dornin wore a gown in green effects trimmed with lilies of the valley.

Miss Anna Poston wore a very handsome gown of white satin elaborately trimmed in lace.

Among the very artistic gowns of the evening were those of Miss [illegible] per, Mrs Willis Kelly, Mrs Sterling, Miss Alice Albright, Miss Enid Gregg, Miss Dorothy Van Sicklen, Miss Marjorie Coogan and Miss Clarisse Lohse.

There have never been so many San Francisco guests at any Oakland dance for Mrs Havens and Sevd Havens know many of the younger set across the bay and both are very popular there.

There were nearly two hundred guests at the perfectly planned cotillon making one of the most elaborate dances and one of the most successful ever given on our side of the bay and the cotillon planned by Mr and Mrs Havens for Sevd and Paul Havens and Miss Maxwell is far and away the most brilliant social affair given in many years.

## MRS M J LAYMANCE GIVES BRIDGE AFTERNOON

Mrs Millard J Laymance was the hostess on Wednesday at one of the most delightful bridge afternoons of the month making Mrs Hamilton of Pittsburg her guest of honor for the afternoon. The bridge party meant also a delightful reunion of friends many of whom used to know Mrs Hamilton very well indeed when her home was formerly in Oakland.

The Hamiltons are very prominent people of Pittsburg with a charming home there and many delightful friends. But Mrs Hamilton never forgets California days and those friends of the Far West have their own honored place in her heart.

When Mrs Hamilton comes west there are many plans in her honor and her visit represents a series of delightful days.

Mrs Hamilton's daughter, Miss Vera Hamilton is a very charming cultured girl. She is a graduate of Vassar and has spent two years in New York in the study of music. The Misses Laymance have been her guests in Pittsburg, and she has often been entertained by them in their last Oakland home.

The Laymance home was very bright and cheerful and represented a lovely study in decoration with the flowers of the season most beautifully arranged.

Mrs Laymance wore an exceedingly handsome gown of green liberty satin very beautifully trimmed in lace. She was assisted in receiving her guests by Mrs Hamilton, Miss Vera Hamilton, Mrs Leslie Rice and the Misses Grace and Hazel Laymance.

Beautiful prizes rewarded the efforts of the fortunate players and later in the afternoon a delightful repast was served.

The large drawing room presented a brilliant picture full of color since Easter hats and new spring gowns were so greatly in evidence.

Among the specially elaborate costumes of the afternoon were those worn by

| | |
|---|---|
| Mrs Harry Bishop | Mrs Frank Miller |
| Mrs [illegible] Welling | Mrs George Beneman |
| [illegible] | Mrs H C Capwell |
| Mrs John F Conners | Mrs Gilbert Curtis |
| Mrs Clare [illegible] | Mrs Elizabeth Yorker |
| Mrs Joseph Kell[illegible] | Mrs J A Britto |
| Mrs Richard Bales | |
| Miss Fay [illegible] | |

## MISS FLORINNE BROWN HOLDS SEWING BEE

Mrs J G Brown and her daughters Mrs Everts and Miss Florinne Brown represent most delightful hostesses and they most generously share their hospitable home on many occasions with their friends.

Miss Florinne Brown planned an informal afternoon for Wednesday, asking a few young friends to an informal sewing bee given in honor of Mrs Madison Ralph Jones (Carol Oliver).

Mrs Jones and her little son are spending some days at the Oliver family home on Vernon Heights and Miss Brown's guests included a few of Mrs Jones' most intimate friends.

The afternoon was most informal, planned along charming lines. A delightful hour of sewing was followed by music and no young people on this side of the bay have more perfectly trained nor sweeter voices than Miss May Coogan and Mrs George Jenson.

Among Miss Brown's guests were

| | |
|---|---|
| Mrs Madison Jones | Miss [illegible] Coogan |
| Mrs George Jenson | Miss Anita Thomson |
| Mrs William White | Miss Edith Beck |
| Mrs Dee Belden | Miss Knowles |
| Mrs [illegible] Adams | Miss Ruth Kales |
| Mrs Henry Chase | Miss Rose Kales |
| Mrs Tom [illegible] | |
| Mrs George Ball | |

## MISS LOIS HOLLAND TO ENTERTAIN

Miss Lois Holland the attractive young daughter of Mr and Mrs Arthur Holland is to be one of the hostesses of the late season. Miss Holland is sending out cards for a dance which is to be given at her home on Telegraph avenue. She will entertain her friends on the evening of April 22 and the hours are from half past eight till twelve.

Miss Holland's guest list includes, for the most part many of the younger set who have been so popu-

# SOCIETY NEWS of the WEEK

MISS INEZ MORTON, a popular Alameda belle

MISS LILLIAN LIEMERT, the financee of Bert Shrader, who is being extensively entertained

[illegible] Junior Assembly [illegible] this season

* * *

**ENGAGEMENT OF MISS ALBRIGHT**

An engagement that [illegible] a great many people is the one announced last week of Mr Farnum [illegible] to Miss Albright Mr Farnum is a very promising young man connected with the California Lithograph company and he is well [illegible] popular [illegible]

Miss Albright is a charming girl and [illegible] farmers and [illegible] made her [illegible] well known to their friends

The Albrights have been among the pioneer residents of Fruitvale and their farm is a large one Miss Albright is only just out of school and is [illegible] most attractive young girl—bright enthusiastic and [illegible] unspoiled She thoroughly deserves all the good wishes which have been showered upon her in the past few days

Interesting [illegible] Miss Albright have not yet planned during the summer [illegible] has a large circle of friends as well as many intimate friends

* * *

**MR AND MRS STANFORD TO GO TO EUROPE**

Mr and Mrs Leland Stanford [illegible] Warm Springs [illegible] this week [illegible] their future [illegible]

[illegible] will [illegible] Stanford [illegible]

* * *

**MRS JOSEPHER KNOWLAND IN WASHINGTON**

Mrs [illegible] Knowland [illegible] Washington [illegible] Mrs Knowland [illegible] in Washington [illegible] May

* * *

**MRS JOSEPHER KNOWLAND IN WASHINGTON**

Mrs [illegible] Knowland [illegible] Washington [illegible] Mrs Knowland [illegible] Mrs Knowland [illegible] Mrs Knowland

# HEART--TRIBUNE'S PAGE FOR WOMEN--HOME

## Elopement Did Not Last

### When the Champagne Corks Quit Popping, That Ended It

KANSAS CITY Mo —While Harry M Martin, an eloping husband is in the county jail facing a possible term in the penitentiary [illegible] woman with whom he eloped Mrs M [illegible] tin is hurrying to Kansas [illegible] sponses to telegraphic appeals from [illegible]

The champagne [illegible] H M Martin a department [illegible] largest store in Des Moines [illegible] Mrs Lillian Wagener [illegible] of Chicago for some months [illegible] in Des Moines last [illegible] as long as the champagne bottles popped and [illegible] fund from Martin's savings and Mrs McCoy's Texas alimony money [illegible]

A sober husband [illegible] St Louis hat [illegible] to his wife in Cincinnati wh[illegible] visiting

A deserted affidavit in Kansas [illegible] sent two detectives after [illegible]

PAWNED RINGS

When the elopement funds [illegible] Martin pawned Mrs M[illegible] diamond ring for $[illegible] furs and her suit case [illegible] Martin today to [illegible] that the pawning to [illegible] Mrs McCoy's consent

Never [illegible] Mrs M[illegible] tastefully dressed woman [illegible] words are as false as he is an[illegible] told me he was going b[illegible] He spoke only of Mexico and [illegible]

We reached Kansas City [illegible] day and stopped [illegible] Martin went out Then [illegible] senger boy with a note Follow [illegible] boy'

WENT TO HOP JOINT

"From curiosity I followed down into the north end to a hop joint I tried [illegible] experiment of hop smoking and for fear of thieves I gave Martin my diamond for safe keeping

Two days later Mrs McCoy said Martin borrowed her suit case [illegible] furs in it and never came back but later he sent a note telling where her belongings had been pawned Martin's testimony fairly sparkled with wine and high balls

We left Des Moines with eighteen bottles of wine Martin swore Just few bottles in a suit case [illegible] Mrs McCoy

'We had to have a stateroom [illegible] our liquor away Martin declared [illegible]

## Queen Shows Taste In Hair-Dressing

QUEEN ALEXANDRA

LONDON [illegible] Hardis [illegible] Alexandra [illegible] They may [illegible] Queen Alexandra [illegible] does enjoy a [illegible] life when she [illegible] off to Sandringham [illegible] when there she spe[illegible] [illegible] house [illegible] the Wist[illegible] its en[illegible] with us [illegible] use this [illegible] this [illegible] of af[illegible] two rooms [illegible] one for her guests and the other [illegible]

## Official Machinery Stops While Couple Are Married

TOPEKA Kan —To be married with three state officials acting as generalissimos and more than 50 other officials and state employes as guests is the unique distinction accorded to a young couple here Official business was entirely suspended in the statehouse for an hour so that the officials and employes could attend the wedding in the senate chamber

The parties to the romance were Benjamin F Strecker and Miss Marie Staley of Herington It was the first time a couple ever was married in the statehouse and the officials felt that it should be made a great event

In the forenoon Mr Strecker sent word to the Executive Council that he would like to have the permission to be married in the senate chamber

I move that the request be granted" said Secretary Denton

All the other members seconded the motion and Governor Stubbs declared it carried unanimously

The wedding was scheduled for 2 o clock A half hour before that time the officials declared a 'public holiday" for an hour in their respective offices, so that all could attend the wedding The senate chamber filled up rapidly The young women clerks and stenographers were all agog

The bride and bridegroom arrived on time The bridegroom was a fine-looking young Kansan and well dressed. The bride a sweet faced girl was clad in an elegant brown silk dress and wore a big picture hat and a handsome long blue military coat trimmed in red braid and brass buttons

State Treasurer Mark Tulley State Auditor James Nation and State Superintendent E T Fairchild took charge Rev E M Culpepper of Topeka officiated

After the ceremony and congratulations the bridegroom presented a book containing all kinds of poetry and said he would like for those present to enter their names on the leaf reserved for guests Most of the 'guests' signed

Following the wedding the newly married couple took a trip to the statehouse dome They left last night for Herington and will go to Russell in a day or so where they will make their home

## Cut Off His Wife's Ear With a Razor

CHICAGO —Frank Pelinski of Evanston severed his wife's right ear from her head with a razor and had almost amputated the other today before the police of Evanston arrested him

The attempted vivisection the police charge was Mrs Pelinski's reward for having obtained her husband's release from jail to which he had been sent for prior cruelty to her She obtained his release by toiling over a washtub and renting rooms until she had saved enough to pay his fine of $50 and costs Pelinski was released Saturday He is alleged to have renewed his abuse immediately on his return home Before midnight he had become so enraged that he attacked his wife with a razor

## Denies Bride Left Him The Day After Wedding

NEWBURG N J —William D Ashley aged [illegible] who on Friday was married to Mrs Bessie Carve many years his junior only to have her leave him Saturday denied today that he and his wife were at all estranged

The story that she had left me for good and intended to get a divorce was the result of a word dropped in a joke he said My wife did not have her clothes here and she went back to So[illegible] to get them She will be back Wednesday

Why did you not go with her" he was asked

Oh you know I am getting to be an old man he said and I do not like traveling

I was asked if it were true that I was mad[illegible] he continued "and I said it was and added but my wife has left me to get a divorce I was only joking but it was taken seriously

Those who saw Ashley with his bride of a few hours at the railroad station on her departure say he urged her not to go

Though he is worth approximately $100,000 Ashley does not handle any of his money He was formerly declared an incompetent and John N Quinlan who is committee of the person allows $100 a month for his maintenance Mr Quinlan does not give him the money but issues orders which are honored by storekeepers and others Ashley boards in the home of John Harris an express driver

Mr Quinlan said today that he had no intimation that Ashley was going to marry Mrs Carve I knew that he had been corresponding with her for several years he said but the thought of marriage never occurred to me During the week he came to me and asked for money to get clothing I gave him the order and I suppose the clothes were for the wedding I don't know where he got the money for the other expenses

## Would Know What To Do if Penniless

WASHINGTON — What could you do for a living were you deprived of your wealth" was launched at a fashionable woman's club meeting not long ago The question has been agitating various organizations in many cities and is the result of the crusade about the benefits of education along the higher lines Every woman who has studied in college falls back on her degree and opined she could teach

Mrs Taft once answered the question by saying she could return to the Cincinnati College of Music and take up teaching Unlike most women who have specialized along any line Mrs Taft has continued her studies She is as well up in the methods by which music is taught as she was 24 years ago when she was married She takes the best reviews reads the best criticisms and follows every innovation

Mrs Knox wife of the Secretary of State and the possessor of a handsome private fortune said if she sold all her fine vegetables and flowers raised on her farm she would make a fair living Mrs Knox also makes good butter and has taken prizes at country fairs

## PUTS NOVEL CHECK ON HER CHAUFFEUR

ST LOUIS —Mrs Alexander Smith of No [illegible] Palisade avenue Yonkers has devised a means of placing an effectual curb on her chauffeur in order to keep him within the speed requirements of the State of New York

Mrs Smith has established ten miles an hour as the maximum speed at which her chauffeur shall progress along the highways and boulevards of Yonkers although her automobile is a 60 horse power Hotchkiss capable of about seventy miles an hour She has arranged a system of mirrors so that at all times she may see the speedometer and watch the rate of advancement from her seat Not infrequently the powerful machine is passed by wagons to which horses are attached as it meanders through the Yonkers streets

## - Women in the News Today -

## SECRET HIDING PLACE OF FORTUNE IN JEWELS BURIED WITH WOMAN

### Six Women Co-respondents Beat Five Men in Divorce Suit--Girl Fatally Burned in 'Ghost Dance'

NEWARK, N J, April 9 —With the body of Mrs Catherine Ann Todd, an aged recluse who died this week at White House N. J, was buried today the secret of the whereabouts of a small fortune in jewels, which she inherited from relatives

Before she died Mrs Todd told the authorities that several recent excursions which she made into wooded tracts a few miles from her home were for the purpose of hiding her wealth The woman left no near relatives, but many persons in the vicinity who are her heirs at law are scouring the region for traces of the hidden cache. The jewels are valued at several thousand dollars

### Women Co-respondents Win

NEW YORK April 9 —Six women co respondents beat five men similarly classified in a divorce suit decided in New York yesterday when a jury in the suit of Mrs Edna Valentine Hein against Isi Willard Hein returned a verdict finding the husband guilty on seven of the fourteen charges against him.

Norman Selby better known as 'Kid McCoy, the pugilist, was among the five men named by the husband but during the trial Hein's attorney withdrew all the charges of impropriety made against the wife

Mrs Hein is the daughter of Washington S Valentine a well-to-do importer Her erstwhile husband is Honduran Vice-Consul

### Burns to Death During Dance

NEW YORK April 9 —Miss Susan Lustgarten was fatally burned last night at a dance given by the students of Adelphia College Brooklyn The accident occurred during a fancy dance known as the Ghost Dance," in which a purple light was provided by burning alcohol in a large metal dish. Sixty girls dressed in flowing robes danced about the flames

When the first quantity of alcohol had almost burned out Miss Lustgarten started to pour in more An explosion followed and she was instantly wrapped in flames Her girl companions fled in panic and when the janitor came to the scene and extinguished the flames it was found that the girl had received fatal burns

### House Cleaning Dangerous

CHICAGO April 9 —The advent of spring the period of house-cleaning and measles are associated in the mind of Miss Gertrude E English district superintendent of Chicago schools She reported yesterday that an epidemic of measles was following a winter epidemic of scarlet fever and that about four hundred children an average of ten for each school were "laid up '

'I always find that measles come about the time of spring house-cleaning" Miss English declared 'That is the time when the dust and germs get stirred up '

### Bargain Rush Nearly Fatal

JOPLIN Mo April 9 —In a bargain day crush in a [illegible] store here yesterday twelve women fainted and were carried from the building

The concern was declared insolvent recently and a forced sale was widely advertised When 8 o clock the hour of opening came yesterday, a crowd of shoppers stood in front of the doors and blocked the street

Soon after the doors were thrown open the store was jammed with a pushing crowding mass of women A number of the women unable to stand the crush fainted and it required the efforts of a dozen men to rescue them before they were trampled upon by the other shoppers

### Prisoners Wed—Back to Bars

CHICAGO April 9 —A romance of the House of Correction came to light yesterday when Emil Bauman 33 years old and Mary Lederer, 25 years old both serving year sentences for larceny and receiving stolen property, were married by Judge De Wolf in the County Court Following the wedding they were hurried back to prison, where they both have six months to serve

### $500,000 House for Bride

NEW YORK April 9 —According to friends of the family [illegible] use in Upper Fifth avenue will be the gift of George J Gould to his daughter Marjorie when she is married to Anthony J Drexel Jr

The property which is on an avenue between Eighty second and Eighty third streets was purchased by Mr Gould at a price said to have been between $350 000 and $400 000 With the furnishings which it is said Mr Gould intends to install the gift will represent an outlay of $500 000

### Woman Wants Air License

ST LOUIS April 9 —Miss Flavia Hadley of Edwardsville Ill a daughter of former Congressman Hadley and a niece of Mrs H Clay Pierce made her first balloon ascension yesterday afternoon in an effort to get a pilot's license

She went up with a brother and two friends in an 8000 cubic foot balloon, starting from St Louis and landing in a potato patch near Collinsville Ill., two hours later

### Exposition Romance Culminates

NEW YORK April 9 —A romance which had its beginning at the Jamestown Exposition has resulted in the marriage here of Miss Julia Velose and Lieutenant Commander Carlos de Lemos of the Brazilian navy

Miss Velose is the daughter of a wealthy citizen of Caracas Venezuela and has been visiting her brother, who is secretary to the consul-general of Venezuela Lieutenant De Lemos has been in this country several years studying naval affairs

### Women Found to Be Wanting

CHICAGO April 9 —Despite a statement that the Baltimore and Ohio Railroad has found girls deficient to the extent of 30 per cent when compared with men stenographers prominent Chicago railroad men yesterday scouted the idea of discharging women stenographers

H G Mudge president of the Rock Island system F A Miller, general passenger agent of the St Paul road and officials of the Chicago and Northwestern were among those who declared that there exists no danger of the women stenographers disappearing from railroad service

## Tribune Patterns

All Patterns Ordered From THE TRIBUNE Will Be Mailed Within Twenty-Four Hours From the Time the Orders Are Received in This Office.

2624

BOYS' RUSSIAN SUIT

### Tribune Pattern No. 2624

All Seams Allowed

A slight variation [illegible] style of Russian [illegible] tunic is made [illegible] the front and back [illegible] der to hem and [illegible] sleeves are [illegible] finished with stitched [illegible] full knickerbockers ar[illegible] the knees by elastic [illegible] hem-casings and [illegible] material gives the pop[illegible] effect. The removable shield [illegible] ered in self colored silk and a bias [illegible] ming band of Scotch plaid gives a p[illegible] ty and stylish effect If desired the wristbands may be of similar [illegible] The pattern is in 6 sizes—2 to [illegible] years For a boy of 5 years the suit requires 1¾ yards of material 27 inches wide 3 yards 36 inches wide or 2 yards 44 inches wide as illustrated ⅜ yard of plain material 27 inches wide

Price of pattern 10 cents

ORDER BLANK

TRIBUNE PATTERN NO 2624

PATTERN DEPT TRIBUNE [illegible] please find 10c the price of this pattern When ordering please inclose illustration and use the following blank:

Size ..............................

Name ..............................

Address ..............................

City and State ..............................

# SOCIETY

(Con. from Preceding Page)

[illegible]

BRIZEE ARCHAMBAULT

[illegible] Archambault [illegible] April [illegible] Brizee [illegible]

LAST UNIVERSITY ASSEMBLY

[illegible] Assemblies [illegible] April [illegible] Hall at Sutter and [illegible] but it was finally decided [illegible] the younger set [illegible] jolly eve[illegible]

[illegible] Mrs Charles [illegible] Mrs William A Schrock [illegible]

A MODERN ANANIAS

[illegible]

MONTE VISTA CARD CLUB

[illegible]

ALPHA PHI ALUMNAE

[illegible] toastmistress

Among Oakland women present were

LUNCHEON HOSTESS

Mrs W [illegible] of Claremont was a recent luncheon hostess at the Claremont Country Club entertaining Mrs [illegible] and Mrs F S Deming who is here on a visit from Chicago

LINEN SHOWER

Mrs C S Schneider of East Valdez entertained charmingly Thursday afternoon [illegible] form of [illegible] for Miss Bessie Porter [illegible] friends of Miss Porter [illegible] circles and [illegible] studio friends [illegible] the guest of [illegible] Mrs Albert Krinkle Mrs [illegible] Miss Howard Miss [illegible] Miss Olive [illegible] were decorated [illegible] pink carnations

ATTAINS HIS MAJORITY

Leland Dunham celebrated his twenty-first birthday Thursday evening at the home of his parents Mr and Mrs J S Dunham 1[illegible]0 Seventh avenue

The drawing rooms were beautifully decorated with ferns carnations and roses

Whist was the principal pastime of the evening at the conclusion of which all were seated at a prettily decorated table where a sumptuous supper was served

Those present were

Herbert Salinger Carl Calderwood Jesse Tate Don Barnett Ashton Board man Alfred Defriez Elton McNamara Chas Lunham Harry Hazeltine William Roberts Jack Roberts George [illegible] Jason Harris Chl Hildreth Stanley Merritt Frank Sheffer Irving Kahn Dade King Russell King Harold Minter

A beautiful gift was presented to Leland Dunham by his friends in honor of the occasion

LUNCHEON HOSTESS

Mrs Dan Newton Porter entertained yesterday at luncheon at the family residence in East Oakland in honor of Mrs F F Frost who leaves soon for her summer home in San Mateo The hostess was assisted by her daughters Mrs D J Altman and Miss Porter There was a profusion of purple lilacs throughout the rooms and the suggestion of the same spring blossoms were carried out in the menu

## IS THE PRICE SOME WOMEN PAY FOR LOVE AT ALL WORTH WHILE?

Somewhere some poet has used a phrase that clings in the memory The price of learning to love It is a phrase to ponder over We pay a price for so many things—freedom health happiness Must we even pay a price for learning to love?

Some women seemingly pay no price Love comes to them without obstacle or fret He stays with them happily and it seems to the outside world as if trouble or misfortune never comes to their door says Barbara Boyd in the St Louis Times

With others however sorrow comes with love They pay a heavy price for learning to love Is it worth the price or do they pay too much?

Many a woman has given a man all the love of her heart and the devotion of her life to awake some morning to find him gone with another woman and her life's happiness a wreck

Another discovers one man whom she honors and trusts and loves to be dishonest — to have dishonorably appropriated other people's money Her home is a ruin herself and her children are disgraced worst of all she has broken her box of precious ointment unworthily

The years bring to another a drunk ard in place of the man she has loved—a man who debases himself to all that is low and disgusting, who, perhaps, even abuses her whose sin is visited on their children in the form of disease perhaps for life

## Bachelor Girl's Reflections

In love, sweet are the uses of diversity!

Many a fiance who acts like a financier before marriage turns out afterward to be just a fiasco

O husband, in thine hours of ease
Harder than any babe to please
When pain and anguish wring thy brow,
A whole Bostock collection, thou'

Perhaps it s because love makes the world go round that it's so difficult for a man to be square in the love game, says Helen Rowland in the St Louis Dispatch

Somehow an old bachelor can never quite get over the idea that he is a thing of beauty and a boy forever!

Most husbands appear to class their wives with that portion of "the people' that Lincoln said could be fooled 'all of the time '

Flattery is the flower of love's language, but the samples a woman receives from most men are always either 'too fresh' or too stale

A man never forgets his first love—unless he happens to marry her.

## Woman Holds Thief at Bay With Aid of Wicked Hatpin

NEW YORK — Move one step and I'll run you through shouted Miss Rose Packer to a burglar she found in her apartment at No 294 Sackman street Brooklyn, to-night Instantly she drew steel from her large hat

Lay aside your weapon miss ' pleaded the thief, I am done

Miss Packer kept the sticker imposingly poised while she screamed. Occasionally she would interpolate such soothing remarks as 'for two cents I'll pin you on the wall like a moth miller I just sharpened this pin today '

Neighbors heard the screams and summoned Policeman Ezau The man was arrested and taken to Brownsville station where he was charged with being a suspicious person

He said he was William Paul a driver of No 246 Stagg street Brooklyn The police say he was so unstrung that he refused to tell more about himself.

# A Safe Remedy for Stomach Ills

**When you require a medicine for any Stomach, Liver or Bowel Complaint it is only natural for you to want the safest and best it is possible to obtain---THEN YOU WANT HOSTETTER'S--because it has enjoyed that distinction for OVER 56 YEARS.**

**This is not an idle statement, but an absolute fact that will be proven to your utmost satisfaction, so that you need have no hesitancy whatever in giving it a trial.**

## HOSTETTER'S STOMACH BITTERS

**passed the experimental stage years and years ago,** and it has been thoroughly tested in thousands of cases and has always given satisfaction.

**If the stomach** is in a weakened condition and unable to properly digest the food you cannot wonder at the liver becoming sluggish and the bowels clogged or that you feel half-sick nearly all the time.

**What you need, just now,** is a course of **the Bitters** because it has been used with a marked success in such cases and there is no doubt but that it will greatly benefit you.

You will find it splendid in cases of **Poor Appetite, Heartburn, Flatulency, Sick Headache, Indigestion, Dyspepsia, Inactive Liver, Weak Kidneys, Costiveness, General Debility, Colds, Grippe and Malaria, Fever and Ague.**

Always insist on getting Hostetter's Stomach Bitters if you want the best results and be sure to notice that our Private Stamp over the neck is unbroken. This protects you against any imitation or counterfeit. For sale at all drug stores and general dealers.


# FIVE YEARS GIVEN TO YOUNG CROOK

### Harry Wilson, an Incorrigible Criminal, Sent to San Quentin Prison.

SAN FRANCISCO, April 9.—Scarcely out of his teens and yet having served already two terms in the county jail for petty larceny, Harry Wilson was again before the bar of justice this morning and was given five years imprisonment in San Quentin penitentiary by Superior Judge Dunne.

Wilson attempted to rob Alfred Leung, a Chinese, on February 17th, after he had held up his victim at the point of a revolver. He was subsequently captured and pleaded guilty to the offense.

Judge Dunne has at present nearly ten prisoners in his department all scarcely more than boys and yet charged with serious offenses and prior convictions, some of them not yet 21, who can be sent to the penitentiary for life.

## Lockwood Band in Open Air Concert

FITCHBURG, April 9.—The pupils of the Lockwood school in this place held an open-air band concert last night on the lawn in front of the school. The band, which is said to be one of the finest school bands in the bay cities, is composed entirely of pupils of the school who have been trained under the direction of Principal Cameron.

The program rendered was as follows: Chopin's Funeral March and Sousa's "Semper Fidelis," and the sextet from "Lucia di Lammermoor" by the band. Rev. Lemieux and Earl Hiller rendered selections from "Il Trovatore." Rehea Welsh will render a trombone solo and "My Pony Boy" was sung by Masters O'Donnell and Smith. Following the concert the alumni of the school held a meeting.

## Drops Suit When Wife Offers to Come

SAN FRANCISCO, April 9.—Superior Judge Graham's long distance divorce theory was proven yesterday in the case of Robert R. Jones versus his wife, Frankie H. Jones.

Jones sued on February 5 of this year, and in accordance with the order of the court his counsel telegraphed to Mrs. Jones that he would furnish money for her to come to this city and appear in court. She wired her willingness to be on hand, but her counsel took no step in the matter until the case was called yesterday, when he presented her telegram of acceptance. When Jones' counsel learned that his wife was ready to come, he announced that the suit would be dropped.

## Pioneer Californian Dies at Age of 87

HEALDSBURG, April 9.—Ransom Powell, a wealthy pioneer of Sonoma county, died at his home here yesterday at the age of 87 years.

Powell came to California from Illinois in 1866 and located in Healdsburg in a mercantile business. He later engaged in ranching and was well known among agriculturists throughout the State.

WATCH FOR THE COMET.

The Red Dragon of the sky. Watch the children for spring coughs and colds. Careful mothers keep Foley's Honey and Tar in the house. It is the best and safest prevention and cure for croup where the need is urgent and immediate relief a vital necessity. Contains no opiates or harmful drugs. Refuse substitutes. Wishart's Drug Store.

# BOLD THUGS HOLD UP SEATTLE CAR

### Fifty Passengers Awed While One-Half of Them Are Looted.

SEATTLE, Wash., April 8.—Three masked men held up an outward bound Alki Point street car at First avenue South and Hanford street shortly before midnight tonight and robbed twenty-five of the fifty passengers on board securing a large amount of booty. A watchman from a nearby industrial plant saw the hold up and running toward the car, fired his revolver. This caused the bandits to leave the car and engage in a revolver battle with the watchman. They finally escaped making their way eastward through the Northern Pacific yards.

One of the men stood guard outside the car while the other two, with drawn revolvers, climbed aboard. One of the men stationed himself in the vestibule having command of the forward compartment as well as the observation end while the other searched the passengers. He was half through with his work when the watchman began firing from a distance, causing the men to leave their victims and join the battle.

## Hayward Advertises Cherry Carnival

SAN LEANDRO, April 8.—The finance committee of the Hayward Fourth of July celebration held a joint meeting with the advertising and publicity committee of the San Leandro cherry carnival here Thursday night and it was decided that the programs of the two events would each contain a description of the jubilees in Hayward and San Leandro as both events would be given additional publicity. Posters advertising both fetes will also be printe dand circulated throughout the bay cities.

## Power Company Asks For Right of Way

Suit to condemn a right of way across the property of W. A. Frederick in Rancho del Valle de San Jose for its transmission lines, has been instituted in the Superior Court by the Sierra and San Francisco Power Company. Plaintiff corporation desires to erect nine towers upon the Frederick property, to carry its main transmission lines from its power site in the Sierras to San Francisco to which Frederick objects.

## Solicitor Crushed To Death by Car

SAN FRANCISCO, April 9.—Herbert Smith, a solicitor who resides at Fourth and Howard streets, was run down and instantly killed by an Ellis street car at 1:30 yesterday afternoon. He was crossing the street between Taylor and Jones, when car 1595, in charge of Motorman Seymour Dart, bore down upon him. He was crushed beneath the wheels and badly mangled.

## House Vote Rejects Amendment to Bill

WASHINGTON, April 9.—The House yesterday, by a vote of 73 to 74, rejected an amendment to the naval bill intended to compel the department to buy on the Pacific coast coal used by naval vessels in Pacific waters.

Good results always follow the use of Foley's Kidney Pills. They give prompt relief in all cases of kidney and bladder disorders, are healing, strengthening and antiseptic. Try them. Wishart's Drug Store.


# BANK OF GERMANY, OAKLAND

1225 BROADWAY, OAKLAND, CAL.

Capital, paid up ........ $106,020.00
Surplus and Undivided Profits ........ 76,236.00

4 per cent paid on Time Deposits.
Foreign and Domestic Letters of Credit Issued.
Every facility for handling the checking accounts of Corporations, Firms and Individuals.

Officers:
THEO. GIER, Pres. — R. F. CRIST, Cashier.
ALBERT KAYSER, Vice-Pres. — GEO. E. D'GOLIA, Sec'y.

**CHASE MOTOR WAGON** No tire or engine trouble. Any boy can drive it. 17 miles an hour—no faster—and it's cheaper to run than horses. Price $850 to $1150. WILLIAM E. DURPHY, Motor Delivery Service Expert, 141 151 Grove St. Phone 2218 Market. San Francisco

# Low Rates East

| | |
|---|---|
| $108.50 | NEW YORK AND RETURN |
| $110.50 | BOSTON AND RETURN |
| $108.50 | PHILADELPHIA AND RETURN |
| $107.50 | BALTIMORE AND RETURN |
| $107.50 | WASHINGTON AND RETURN |
| $108.50 | MONTREAL AND RETURN |
| $101.90 | ATLANTIC CITY AND RETURN |
| $98.10 | Saratoga Spr'gs AND RETURN |
| $95.70 | TORONTO AND RETURN |
| $81.00 | DETROIT AND RETURN |
| $80.00 | CINCINNATI AND RETURN |
| $74.50 | MILWAUKEE AND RETURN |
| $72.50 | CHICAGO AND RETURN |
| $73.50 | St. Paul, Minneapolis AND RETURN |

Round-trip tickets on sale on various dates via *Chicago, Union Pacific & North Western Line.*

Liberal return limits and favorable stop-over privileges.

These low rate tickets are available for passage on the luxuriously equipped, electric-lighted San Francisco "Overland Limited," leaving Oakland daily at 11:13 a. m., or on trains leaving at 9:36 a. m., 7:14 p. m. and 9:37 p. m.

*Direct connections in Chicago with all lines east.*

Full particulars on request

*R. R. Ritchie*, Gen. Agt. Pac. Coast, C. & N. W. Ry., 878 Market St., Flood Bldg., San Francisco
*H. V. Blasdel*, Agt. Pass'r Dept. U. P. R. R., 1122 Broadway, Oakland

GERMAN BEEF STEW With Coffee ........ 10c
Also other 5c and 10c Meals at the GERMAN COFFEE HOUSE
835 Broadway, Near Seventh Street

CLASSIFIED ADS IN THE TRIBUNE PAY BIG RETURNS

# BOARD WILL ASK STREET PAVING

### Fruitvale Residents to Draw Up Petition to Improvement of Fourteenth.

FRUITVALE, April 9.—The members of the Fruitvale Board of Trade at their meeting Thursday night decided to hold a special meeting next Monday night when petitions requesting the bituminizing of East Fourteenth street will be drawn up and a committee appointed to circulate [illegible] in the vicinity and among the property owners on the avenue.

Councilmen Vose and other members of the Oakland city council will be on hand to explain the project and an attempt will be made to assist the Council in furthering the improvement that is badly needed in the community.

It was stated at Thursday's meeting that C. H. Ketcham, one of the officials of the Western Pacific railroad, had [illegible] in Fruitvale [illegible] the [illegible] looking over the proposed site of the new Western Pacific depot in this place. He has assured members [illegible] that work will be commenced [illegible] and passenger depots [illegible] future.

# COMMENCES WORK ON MELROSE LINE

### Contractor Begins to Grade for New S. P. Tracks Along Foothills.

MELROSE, April 9.—Peter Hearn, a contractor of Hayward, commenced work yesterday on the grading for the new Southern Pacific tracks which will run from this place along the foothills to Stonehurst, completing a loop which will give service to all parts of the recently annexed district of Oakland.

The Southern Pacific already has a spur track running from its main line which taps the southern side of the annexed district to Stonehurst station on East Fourteenth street. The grading work commenced yesterday morning will be for the extension of the tracks which now reach Melrose station. These tracks will extend across East Fourteenth street toward the foothills and then turn eastward as far as Stonehurst. It is probable that the loop system may also be extended as far eastward as San Leandro, the running schedule being arranged so that only several trains a day shall run through that town while the majority of them shall go over the other loop system which goes through Stonehurst. The preliminary grading work [illegible] in the vicinity of the Scenic or Foothill boulevard.

WILL BE LANDLORD

In addition to the completion of its loop [illegible] system the Southern Pacific is to become a landlord, renting houses [illegible] in Melrose. The extension of the Melrose terminus will [illegible] in residences for two blocks just [illegible] East Fourteenth street being demolished or moved away. It is now planned by the railroad company to move all these houses which it has been forced to purchase outright to a large tract [illegible] just south of East Fourteenth street. Here they will be put in good shape and rented probably to employes of the company.

In expectation of the influx of new residents which the completion of the loop system will bring, real estate [illegible] in the new annexed districts are making [illegible] improvements and many [illegible] tracts are being prepared for marketing along the foothills. One corner [illegible] in Stonehurst which is located close [illegible] recently sold for $5000 [illegible] big prices are being asked for all [illegible] holdings all along the proposed [illegible] system route.

## Rev. Rowe to Talk Of Work in Alaska

The Right Reverend P. T. Rowe, missionary bishop of Alaska, who arrived here from New York on his return trip to Alaska, will deliver an address upon his Alaskan work tomorrow morning in St. Paul's Episcopal church, Twenty-fourth street and Grand avenue.

During his visit in this city he will be the guest of the Reverend Alexander Allen, pastor of St. Paul's church, and will leave Oakland Monday evening for Alaska where he presides over the largest mission in that territory. He has accomplished splendid work and the stories of his Alaskan life are interesting in instructive. He has been studying the spiritual and educational life of the North for the last ten years and his excellent efforts in Alaska are being appreciated by the denomination which he represents.

## Insurance Rates Cut in New District

ELMHURST, April 9.—The agents of the large insurance companies that are soliciting business in this place and other towns of the annexed district were notified yesterday by the board of underwriters that the insurance rates on dwellings in the annexed section have been reduced on account of the increased fire protection that will soon be given to the district.

The rate which was formerly 60 cents on $100 has been reduced to 35 cents. This does not include business property. The reduction was made voluntarily by the insurance companies.

# STRIKERS MARCH ON SHOE FACTORY

### Both Sides to the Controversy Declare They Will Hold Out.

The first demonstration of the strikers in the Cahn Nickelsburg Company's factory occurred yesterday afternoon after the meeting of the union at the headquarters of the Central Labor Council when all the strikers, men, boys and women, marched in a body from the council hall to the factory at Twelfth and Brush streets and shouted at the managers and the three or four non union employes working in the building.

The strikers met in the Central Council hall yesterday at 2 o'clock and were addressed by a number of prominent union leaders from about the bay. When the meeting was about to break up at [illegible] o'clock some one suggested that all hands march down to the factory and the suggestion was speedily carried out.

JOSHED THE WORKERS

At the factory the girls "joshed" the foreman and managers, who viewed the procession from windows, and hurled epithets at the non union workers. "I love my job but oh you scab!" "Brace up and join the union!" "Come on out, the water's fine," were some of the sallies made by the women on strike.

The company, according to the reports of strikers made last night at their meeting, has employed a number of detectives who are posted about the building to protect their workers and prevent the union pickets from interfering with the workers which the company may later hire.

"We propose to run the factory," said Manager Aaronson of the concern last night, "and will union or no union. We are and always have been willing to arbitrate and will listen to reason."

## Fresno's Population Said to Be 36,704

FRESNO, April 9.—According to the new city directory, which has just been issued in Fresno, this city is credited with a population of 36,704 exclusive of Chinese and Japanese. It is estimated that there are about 5000 of these people in this city.


# BEDRIDDEN WITH ECZEMA SIX WEEKS

### Itching, Burning Eruption from Head to Foot—Doctor Gave Her Up Entirely—First Application of Cuticura Brought Relief and Sleep.

### CUTICURA REMEDIES EFFECT PERFECT CURE

"Four years ago I suffered severely with a terrible eczema, being a mass of sores from head to feet and for six weeks confined to my bed. During that time I suffered continual torture from itching and burning. After being given up by my doctor I was advised to try the Cuticura Remedies. After the first bath with Cuticura Soap and application of Cuticura Ointment I enjoyed the first good sleep during my entire illness. I also used Cuticura Resolvent and the treatment was continued for about three weeks. At the end of that time I was able to be about the house entirely cured, and have felt no ill effects since. I would advise any person suffering from any form of skin trouble to try the Cuticura Remedies as I know what they did for me. Mrs. Edward Nenning, 1112 Salina St., Watertown, N. Y., April 11, 1909."

# Cuticura Soap

**Soothing, Cooling, Refreshing for Tender Skins**

Because of its delicate, emollient, sanative, antiseptic properties derived from Cuticura, united with the purest of saponaceous ingredients and most refreshing of flower odors, Cuticura Soap is unrivalled for cleansing, preserving and purifying the skin, scalp, hair and hands, for dispelling itching, irritation and inflammation and preventing clogging of the pores, the cause of many disfiguring facial eruptions. All who delight in a clear skin, soft white hands, a clean, wholesome scalp and live, glossy hair, will find that Cuticura Soap realizes every expectation.

Cuticura Soap (25c.), Cuticura Ointment (50c.) and Cuticura Resolvent (50c.) (or in the form of Chocolate Coated Pills 25c. per vial of 60) are sold throughout the world. Potter Drug & Chem. Corp., Sole Props., 135 Columbus Ave., Boston, Mass. 32-page Cuticura Book mailed free, giving description, treatment and cure of skin affections.

# Neuralgia

pains stop when you use

# SLOAN'S LINIMENT

Prices, 25c., 50c., and $1.00.

# Vapo-Cresolene

(Established 1879)

An inhalation for

*Whooping-Cough, Croup, Coughs, Colds, Catarrh, Bronchitis, Diphtheria.*

Cresolene is a Boon to Asthmatics.

Does it not seem more effective to breathe in a remedy for diseases of the breathing organs than to take the remedy into the stomach?

Cresolene cures because the air, rendered strongly antiseptic, is carried over the diseased surface with every breath, giving prolonged and constant treatment. It is invaluable to mothers with small children.

For irritated throats there is nothing better than Cresolene Antiseptic Throat Tablets.

Send 6c in postage for sample bottle.

ALL DRUGGISTS.

Send postal for descriptive Booklet.

Vapo-Cresolene Co., 180 Fulton Street, N. Y.

# Yes, sir-ee! the Key Route Train passes the property

—A gentleman called at our office late yesterday afternoon and made a strenuous complaint.

"You people have me all keyed up again," he said, "I read your Alton Park advertisements and got around too late to buy a lot, and now you start in again and tell us you are going to sell property at $35 a foot within two blocks of property held at $250 a foot, and you DON'T TELL US WHERE IT IS—I WANT TO KNOW—I got left at Alton Park because I thought there would be plenty of time after opening day and I don't propose to get left this time."

Well, we tried to put him off and promised we would surely let him know Monday.

"Nothing doing," he answered. "I want to know now—Is it passed by the Key Route?"

"Yes," we answered, "it is, and there's a depot within a block and a half of the property and it only takes 30 minutes to reach San Francisco from the tract, and there's a magnificent public school across the street from the lots and an important business and shopping district within two blocks."

Well, folks, he fairly danced up and down.

"By jingo!" he said. "You've GOT to tell me where it is—I've been waiting to make an investment in a lot for 2 years and I INSIST upon advance information."

—So we told him—What could we do?

—Of course we shouldn't have done so before we announced it in print, but we could hardly refuse him.

"Why don't you tell us right at the start," he asked after he had cooled down.

"Simply because the tract isn't quite ready," we answered. "Your wife doesn't like to receive callers unless she is dressed up, and it's the same with our tracts."

"Me for the early morning—" he laughed as he walked out. "I was a 'caller' at Alton Park, I'm going to be an early bird this time—See you Monday." So it looks as if we would have to announce the location of the tract before we are "ready for company."

THE REALTY SYNDICATE

Real Estate Department
Nat. M. Crossley, Mgr.
1218 Broadway, Oakland, Cal.

# PROMOTERS INSURE THE BIG FIGHT FOR $30,000

## BANK COUPONS GIVEN AS RECEIPTS FOR TICKETS

### *Elaborate Precautions Taken to Insure Purchasers of Admission to Battle Against Possible Loss*

**By EDDIE SMITH**

THROUGH their agent R. J. Watson, who is at present handling the seat sale in San Francisco and managing the business of the Rickard-Gleason combination for the big fight while the principals are out of the city, the promoters will today take out a $30,000 insurance policy on the contestants in the great scrap that is to come. The insurance will be taken out with Lloyds of London and the policy will read so that in case either of the contestants, Jeffries or Johnson, should be taken ill or should meet with an accident or should he or any other accident to one of the men should prevent the contest from taking place, Rickard and Gleason will be entitled to collect $30,000. For this sort of a guarantee the promoters will have to pay about $[illegible] which at first glance seems rather extravagant but when the great risk is considered and the big outlay of money the promoters will have to put out is taken into consideration it would seem a good business scheme to have the guarantee of a company such as the Lloyds.

The scheme of selling the bank [illegible] coupons that will call for seats has met up with the approval of the fans from all sections of the country and the orders for seats are coming in much faster than even the promoters expected. The idea of having the bank act as custodian of the money that is paid in for tickets originated with Watson and it has met with the approval of the men who will lay out a large sum of money to see the [illegible]

BANK COUPONS FOR SEATS

Under the system adopted the purchaser of a seat secures a bank coupon endorsed by the Metropolis Trust and Savings Bank of San Francisco such as is shown in the cut on this page. On one corner of this the number of the seat and the section is marked in red ink and when the real seats of the fight are put on sale the coupon will be exchanged for the seat which it calls for. For every bank slip that is issued the bank is responsible for the money paid in for it. It is held in a fund known as the Rickard-Gleason trust fund. This money cannot be used until such time as the fight takes place [illegible] reads that in [illegible] the bank refunds the money. The system is the best that has ever been adopted by fight promoters [illegible] in the future [illegible] guarantee of good faith.

The seats are selling much faster than was at first expected and the promoters feel sure in saying that a $[illegible] gate will be the result of the fight. Jack Gleason will arrive in San Francisco some time Sunday [illegible] Rickard will be back to work on the scrap [illegible] part of next week. This will mean that the arrangements for the big scrap will be [illegible] way and the real hustling [illegible] event started.

BERGER STILL JOYOUS

Sam Berger returned to San Francisco last evening from [illegible] and this morning [illegible] He seemed [illegible] for the big [illegible] that Jeffries [illegible] the [illegible] training camp [illegible] [illegible] Jeffries is going to [illegible] husky [illegible] few [illegible] thing [illegible] a training [illegible] thing for [illegible] in training. Berger is confident that Choynski will make the big fellow a good sparring partner, however, and insists that Joe is one of the best preserved men he has ever seen in action.

"The place not only suits Jeffries but he is simply mad over it," said Sam when we reached [illegible] this morning. "He goes about the place with the freedom of a backwoodsman and it is plain to see that the big fellow [illegible] to nature [illegible] from now [illegible] In speaking of Choynski [illegible] people make [illegible] argument [illegible] in regard to taking on old fellows but [illegible] when [illegible] marvel [illegible] cleverness [illegible] was in [illegible] boxing is [illegible] Joe is just the [illegible] fighter [illegible] partner."

BIG PARTY FROM LONDON

It is now [illegible] at least [illegible]

JOLLY JUMBO (W. T. Ecclestone), who will bring a party of sporting men from London to witness the big fight. Jumbo is appropriately named, for he weighs 462 pounds and is 6 feet 1½ inches about the stomach.

the big scrap from London. Yesterday word was received from W. T. Ecclestone, [illegible] known to the world [illegible] Jolly Jumbo, that he will head a party of [illegible] the big fight. [illegible] is perhaps the best known sporting man in the [illegible] [illegible]

[illegible] of Jeffries [illegible]

## FIGHT MAGNATES ON WESTWARD WAY

### Jack Gleason and John McKeon Leave New York for the Coast.

NEW YORK, April 9.—The [illegible] big [illegible] westward [illegible] with Jack Gleason [illegible] Jeffries-Johnson fight [illegible] San Francisco and [illegible] Gleason-Rickard interests [illegible] on his way to Chicago.

McKeon will stay in Chicago until next Friday and then [illegible] west [illegible] [illegible]

## Harlem Tom Murphy Outpoints Battling Hurley in New York

NEW YORK, April 9.—[illegible] Harlem Tom Murphy [illegible] Battling Hurley [illegible] [illegible]

## College Ball Players Make Affidavits They Are Not Professionals

LAFAYETTE, Ind., April 9.—[illegible] [illegible]

FOOTBALL PLAYER DIES

NAPA, April 9.—[illegible] Princeton football [illegible]

JEFFRIES AND JOHNSON

Fight tickets given away by the Potrero Billiard Hall, 46[illegible] Twelfth


# RACING

NEW CALIFORNIA JOCKEY CLUB

*Oakland Race Track*

Racing every week day except Monday, April [illegible] [illegible] each of these days, rain or shine.

First race at 1:40 p. m.

ADMISSION $2. LADIES $1.

[illegible] of the [illegible] San Pablo avenue.

THOMAS H. WILLIAMS, President.

PERCY W. TREAT, Secretary.

# BASEBALL

COAST LEAGUE FREEMAN'S PARK

Sixtieth and San Pablo Ave

Sunday morning at 10:10, San Francisco vs. Oakland. Thursday afternoon at 3:15, Oakland vs. Los Angeles.

Admission, 25c. Children, 10c.


## THREE BATTALIONS OF TROOPS WILL ATTEND CHICAGO BALL GAME

CHICAGO, April 9.—President Comisky of the Chicago Americans has completed arangements with J. B. Young, of the War Department, who will have charge of the civilian end of the military encampment on the lake front beginning June 28 and lasting over July 4, whereby three battalions of troops from Fort Sheridan will attend the opening ceremonies of the Americans' new ball park on July 1. The invitation will be for 1600 men, who comprise the Twenty-seventh Infantry, Fifteenth Cavalry, and Battery F, Field Artillery.

One of the features of the military encampment on the lake front will be baseball games. According to Young, there is keen rivalry in baseball among the soldiers. At Fort Sheridan there are seventeen teams.

## *Goodyear Nine to Play The Napa Class D Team*

The Goodyear Rubber Company's team of San Francisco will journey to Napa next Sunday to meet the Napa class D team. Some very fast players are in the Goodyear's line up and the rubber boys expect to win their game. The line-up follows:

Goodyear—Olsen, pitcher; Chauncey Miller, catcher; Joe McRae, first base; Bankhead, second base; Trowbridge, third base; Conger, shortstop; Del Carlo, left field; Sullivan, center field; Scanlan, right field.

Napa—Yeazell, pitcher; Willis of San Francisco, catcher; Radford, first base; Meader, second base; Martin, third base; Pond, shortstop; Mills, left field; Ballagh, center field; right fielder to be named later.

Fast teams wishing games with the Goodyears address Geo. D. Burbank, 613 San Pablo avenue, Oakland.

## JIM GAFFNEY LOSES TO ENRIGHT BY SCANT HEAD

### Talent Have Another Tough Day Trying to Connect With Winners—Two Favorites Got to Pay Station During the Afternoon

**By LEE DEMIER**

A good Friday crowd made their way to the Oakland track yesterday. Evenly balanced fields furnished stirring contests but the public however were a bit off in their calculations, only two first choices winning. Enfield and Tramotor were the successful favorites. Barney Schreiber received a telegram from a friend of his at Ottawa yesterday stating that the Canadian Parlament had tabled the anti betting bill which has been hanging fire all winter and kept thousands of turfites all over the country in suspense as to the outcome of the racing measure. When the news reached the horsemen at the track during the afternoon they immediately shook off that forlorn look and their countenance brightened up like a new dollar.

The most exciting race on the card was a purse affair which was decided over the six and a half furlongs route. The field was made up of some of the best handicap material now in training at the track. Among them were Enfield, Jim Gaffney, Fancy, Colonel Jack and Spohn. Enfield and Jim Gaffney had the call in the betting and both thoroughbreds were heavily supported to win. The main strength of the bettors at post time went to Enfield forcing the price down on the Star Shoot horse from 7 to 5 to even money and Jim Gaffney was played down from 9 to 5 to 13 to 10. Starter Dwyer sent the small but select field on their journey to a perfect break. Enfield took the lead on the back stretch and stood a drive for over a quarter of a mile. Close to his heels lay Jim Gaffney. Turning for home both speed-burners hooked up and it was nip and tuck to the wire. The former was the gamest at the end and just got up to get the verdict by a nose. Col. Jack easily disposed of Spohn and Fancy for the short end of the purse.

TITUS BEATS FAVORITE

No Quarter, who has finished second as many times as there were horses that lined up in the opening introductory, was made the choice by a good majority of the bettors. On paper it looked like as if the aged gelding would about win from this field. Jockey Shale, who always makes the weight on the nag, got him off in front and then took him back and saved him for the stretch drive. Titus II, with Mentry doing the booting, got his mount to the front soon after the start and led his field from wire to wire and refused to come back, beating out No Quarter easily for the coin. Calopus, the 50 to 1 shot, held Estella M. safe for what was left of the purse. Quick Trip was passed around for the real "jam" just before the horses were called to the post and was backed from 8s to 4s. The Cunard gelding did not get going until the race was over but made up some ground at the finish.

Another upset occurred in the two-year-old race when Ban Ann met her Waterloo in the hands of Elna, a maiden from the barn of George Barry. The bay colt by Solitaire had Archibald on her back and getting off none to well quickly made up ground, catching Abigail K. and Ban Ann on the last turn and the three ran bunched together through the stretch, the winner getting up in time to score by a neck from Abigail K. The latter was second from Ban Ann by a head. It was a great sight to witness three baby racers fighting it out head and head to the wire.

Tramotor, the winner of the third race, made his field look cheap when he [illegible] canned home over the futurity course. Jockey Mentry took the winner to the front at once and said good-bye to the ones behind him, winning eased up. Little Siss was slow to get going, moving up fast when clear, swung into the stretch two lengths to the good and had the place cinched from Kaiserhoff. The latter was the best of the others.

RUBRIC DISAPPOINTS

Rubric was made the choice of his field in the fifth race. The Mirthful horse had Archibald up and 3 to 2 was readily grabbed at and at bugle call Trainer O'Malley's charge was backed down to 6 to 5. The winner turned up in De Fountain's Hush Money, quoted in the betting at 12 to 1 and very little was wagered on the gelding at the price. Unfortunately the owner, who has been playing them high all winter with reversals, did not have a dollar to wager on his charge yesterday. Fountain told his friends that his horse was a cinch but being out of luck they would not take his tip. Miss Officiour, who [illegible] off the early pace, came fast through the stretch and drove in third.

• • •

After the defeat of Rubric in the fifth race the talent settled on Netting to do the trick in the closing race. They backed the brown mare by Sain from 4s to 5 to 2 and a world of coin was wagered at the latter price. Banonica, from the barn of Allen & Hensley, took the track at the rise of the barrier and simply breezed all the way, winning as she pleased. Roberta came with a belated rush at the end and secured the place from Lady Rensselaer. Camera was running over horses at the start but tired in the final strides. Netting, the good thing, made a poor showing and is pure and simple a morning glory.

Jockey George Archibald has signed a contract to ride for Owner and Plunger McManus on the big New York tracks this summer. It was printed some days ago that the clever pigskin artist had signed a contract to ride for Oswald Bianchi. When seen at the track after the last race yesterday Archibald said that he only gave Bianchi first call on him during the Aqueduct meeting. He will make his farewell appearance in the saddle today as he is booked to leave on the Overland for New York Sunday and will arrive in the State presided over by Governor Hughes in time to make the weight at the opening of the spring meeting at Aqueduct.

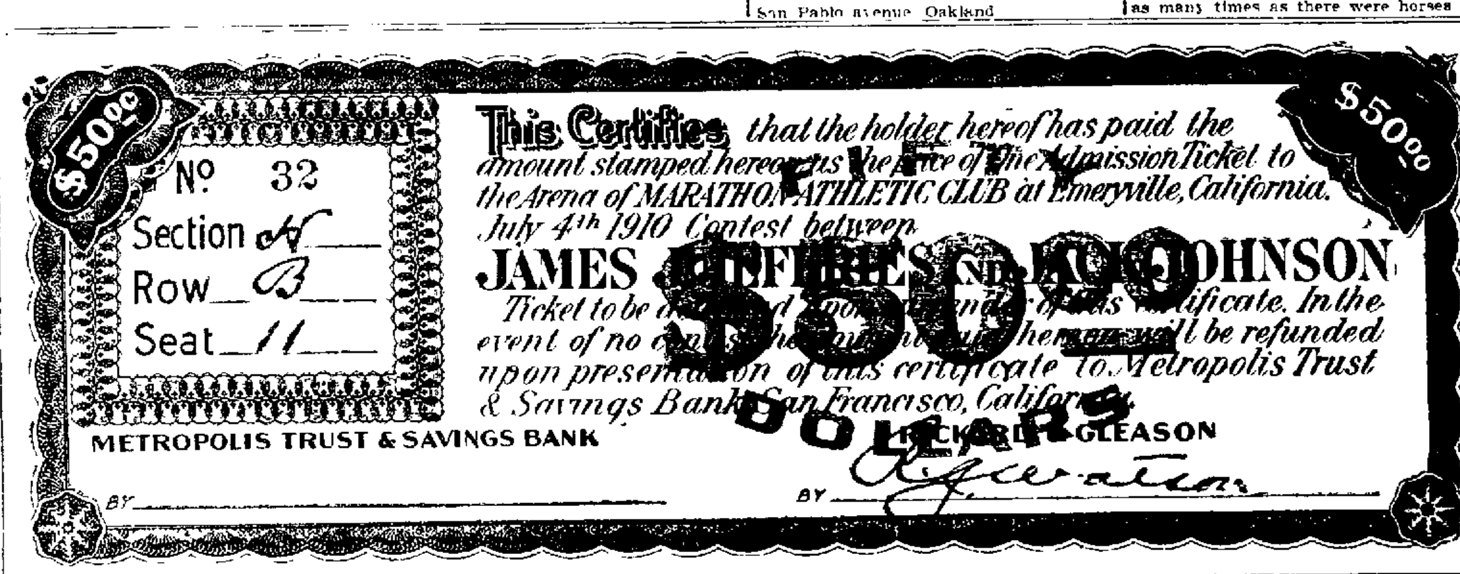
This Certifies that the holder hereof has paid the amount stamped hereon as the price of the Admission Ticket to the Arena of MARATHON ATHLETIC CLUB at Emeryville, California. July 4th 1910 Contest between JAMES J. JEFFRIES AND JACK JOHNSON. Ticket to be [illegible] upon surrender of this certificate. In the event of no contest the amount stamped hereon will be refunded upon presentation of this certificate to Metropolis Trust & Savings Bank, San Francisco, California.

$50.00 $50.00

No. 32

Section A

Row B

Seat 11

$50 DOLLARS

METROPOLIS TRUST & SAVINGS BANK

RICKARD & GLEASON

BY ____ BY [signature]

Facsimile of the bank scrip that is being issued by the Metropolis Trust and Savings Bank for the Rickard-Gleason combination of promoters calling for seats to the big fight

## BOOKIES MAY TAKE MONEY LEGALLY, SAYS DISTRICT ATTORNEY

Patrons of the Oakland race-track may under the recent Supreme Court decision affecting the Otis-Walker anti-betting law pass their bets directly to the so-called bookmaker without being in danger of arrest and the bookmaker may receive the bets without fear of prosecution provided he does not maintain an office or what is legally described as gambling paraphernalia and does not record the wagers in a book. Persons may scribble programs as full of betting records as they will hold without fear of molestation because according to the Supreme Court this does not constitute keeping a book.

This is the conclusion that the District Attorney's office has reached with reference to the Supreme Court decision after giving both it and the Otis-Walker law a careful digest. Bookmakers, agents or commissioners need not be maintained nor is it necessary for a layer or bookmaker to resort to any other subterfuge to keep within the pale of the law so long as he does not let the fact be proved against him that he profits by odds or otherwise in the manipulation of bets. As long as the present system of betting is adhered to at the Oakland track it is legal and can go on uninterrupted and tediously.

Under the present system at the Oakland track said District Attorney Donahue last night, apparently betting is no crime. Persons may accept coin bets on races as long as they are not caught recording the same. We are satisfied, however, that this system is not carried on without records being made and we will prosecute every case of violation of the law that we can ferret out.

## *St. Joseph's Sodality Nine to Meet Outlaws*

The St. Joseph's Sodality team will [illegible] [illegible] [illegible] will draw quite [illegible] [illegible]

## *La Tourette Captures Pool Game From Karns*

Karns lost to La Tourette last night at the Oakland Billiard Parlors in their pool tournament game. The game was poorly played by both contestants. The form shown by Karns was a decided reversal of his usual game, showing a bad off night. La Tourette was in much the same fix and was fortunate in winning.

FRANK PICATO of Los Angeles won from Johnny Marto of New York last night in a [illegible] at the National Sporting Club in New York City. It was [illegible] first fight in the East. In nearly every round he hit Marto two blows to one and was clever in the mixing.

• • •

[illegible] finally got into his batting stride [illegible] hit the ball very hard all day and [illegible] with his man got to the batting [illegible]

• • •

[illegible] committee recently formed to [illegible] purchase ponies with which [illegible] to the United [illegible] will back the Internal[illegible] [illegible] subscriptions [illegible] $3[illegible],000.

• • •

[illegible] Pittsburg Athletic Club will lay the [illegible] of a magnificent $1,000,000 [illegible] The site of the building is at Fifth [illegible] and Grant boulevard, Pittsburg.

• • •

[illegible] Printers defeated the Railway Mail [illegible] in San Francisco yesterday in a hard [illegible] game of baseball by the score of 9 to 7. [illegible] features of the game were the pitching of [illegible] and the catching of Hearst, both of the [illegible]

• • •

McArdle is still nursing his bad ankle. Today [illegible] in form on the bench but will [illegible] attempt to play. When McArdle gets back [illegible] Shaw will go to third and Mundorff [illegible] utility man. The Seal infield should [illegible] exceptional fielding squad when this shift [illegible]

• • •

Twenty-three players will participate in the [illegible] women's tennis tournament in San Francisco. Miss Coila Myer is the strongest player [illegible] and will probably meet Mrs. Griffin in [illegible] challenge round.

• • •

Wiring showed a deal of gameness in going [illegible] the bat with a broken thumb. The [illegible] has not been in the best of health since [illegible] from the East and promises to raise a [illegible] when he hits his stride. He [illegible] handled himself like a good backstop yesterday [illegible] a tower of strength to the Colts.

• • •

One of Ben V. Henderson's fair admirers presented him with a bouquet of flowers at the game yesterday and to follow out the custom [illegible] he did not get a hit during the day.

• • •

The fifth game of the series between the Philadelphia Major League teams scheduled for yesterday was postponed on account of cold.

• • •

Hogan is doing just as sensational work in left field as he did around third base [illegible] He is an all-round ball player of [illegible] His two hits Thursday and the one yesterday that saved a tie score were all won [illegible]

• • •

Royal Shaw, the White Sox infielder purchased by Danny Long, put in an appearance yesterday and was played at short in the game with the Oaks. The new Seal fielded his position well but he struck out two times [illegible] was twice [illegible] first and once hit by the pitcher [illegible] with a good reputation as a hitter and should strike his gait before long.

• • •

The bicycle meet scheduled for several weeks ago, but postponed owing to the inclement weather, will be held in Hayward tomorrow. Hundreds of wheelmen from San Francisco, Oakland, Berkeley, Alameda and surrounding towns will participate in the contest.

• • •

With an impaired lineup the Phoenix team of St. Mary's College defeated the Sacred Heart College team by the score of 2-0 yesterday afternoon. Ross and Miller were the battery for St. Mary's and Thile, Gaffney and Riordan were the battery for Sacred Heart.

• • •

An 18-year-old high school girl, Loretta Locher, kept pace with Edward Payson Weston during the eighteen-mile walk from Ligonier to Kendallville [illegible] yesterday.

• • •

In the most exciting and closely contested girls' basketball game that has been witnessed since the indoor sport was introduced among the lassies of San Francisco the team of Pacific Heights Grammar School triumphed over the girls of Franklin Grammar School in the final game of the series of three for the championship of the Public Schools Athletic League yesterday, winning by the score of 24 to 22 after the time limit had been extended three minutes.

• • •

The girls' basketball team of Lowell High School defeated the team from Healdsburg High School in a semifinal game of the A. A. L. series last evening at Y. M. H. A. court in San Francisco by the score of 20 to 18. The winners led at the end of the first half of the playing by the score of 11 to 9. The los[illegible]

## Future of Racing in Canada Is Assured by Death of Miller Bill

CHICAGO, April 9.—The Miller bill designed to put an end to bookmaking in the Dominion of Canada has received its quietus.

Late last night the Canadian House of Commons killed the Miller bill clause by clause, reasserted the Canadian policy of legalizing betting on race courses during the progress of race meetings and thereby assured the future of racing in Canada.

[illegible] put up a plucky fight all through the game and was dangerous at all stages of the contest.

• • •

The baseball team of Oakland High School defeated the University of California second team yesterday afternoon by the score of 10 to 3.

• • •

There is liable to be a sizzling fight between Candidate McManus and [illegible] Smith for the services of Jockey Archibald during the coming Eastern season. Both sides claim to have the star rider practically under contract and it is a question which will win out.

• • •

The only bad inning that Nelson had in his game yesterday was the eighth, when with two down he walked three in a row. It looked bad for a time and Wolverton was evidently debating taking Slim out. The Oakland pitcher steadied, however, and retired the side by striking out Griffin.


# NEGLECT

More Dangerous Than

# DISEASE

In my [illegible] practice I have [illegible] that the VERY SPRI[illegible] OPS and [illegible] curable cases [illegible] usually [illegible] NEGLECT AND DELAY [illegible] I know [illegible] suffer for YEARS [illegible] THEIR HEALTH FOR[illegible] [illegible] themselves [illegible] patent [illegible] ever cont[illegible] further [illegible] evident that many men [illegible] what [illegible] cheap treatment. NO TREATMENT AT ALL, DR. PALMER [illegible] cheap treatment [illegible] Specialist means in nine cases out of ten.

The last state of the man is worse than the first. Just before you go [illegible] in this announcement [illegible] as to whether YOU are [illegible] foolish footsteps [illegible] GLECTS [illegible] yourself with nostrums? If you are it is certain that you will regret it. It is NEVER TOO LATE to get in the right path, but at the same time remember that you CANNOT GET THERE TOO SOON. I offer you my treatment at a cost as low as is consistent for the services rendered. I AM ALWAYS WILLING TO WAIT FOR MY FEE UNTIL A CURE IS EFFECTED.

Spermatorrhoea, Weakness, Varicocele, Stricture, Contracted Disorders, Kidney and Bladder Troubles, Piles and all reflex ailments are among the diseases I treat successfully.

Advice and Consultation Free.

Write if you cannot call. My advice either at my office or by mail is absolutely without charge and strictly confidential. Hours—9 a. m. to 9 p. m. daily. Sundays 9 to 1 only.

# DR. PALMER & CO.

1015½ Broadway, S. W. Cor. 11th St., Oakland, Cal.

# MEN

VITAL WEAKNESS AND PRIVATE DISEASES ARE THE GREATEST ENEMIES OF HEALTH, HOME AND HAPPINESS

DON'T TAKE CHANCES WITH YOUR HEALTH

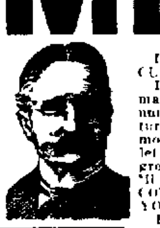

26 years a Specialist

If you have a private disease or weakness come to me. I will CURE you.

DON'T PUT off another day. It may be too late and your case may become incurable. That CONSTANT DISCHARGE, DRAIN or unnatural LOSS will soon sap your vitality and make you prematurely old. WHY are you neglecting yourself? Is it false pride, modesty or money matters? If it's the latter come to me. I will let you pay at your convenience. CAN'T you see you are losing ground and are not the man you ought to be? Are you waiting until a stronger man will take your place? NO MAN CAN LONG CONCEAL WEAKNESS. YOU ARE FOOLING NO ONE BUT YOURSELF.

HOW long are you going to let this state of affairs go on? If you don't want to come to my offices I will cure you at your own home. No one will be the wiser. Be honest with yourself and gain the admiration and respect of men and women alike.

If you are worried about a chronic DISCHARGE, STRICTURE, VARICOCELE, TUMOR, ENLARGED GLAND, SORE, FALLING HAIR, disease of the BLOOD, SKIN, KIDNEYS, PROSTATE or BLADDER or any ORGANIC WEAKNESS or other MALE disease, do not hesitate—you may have his advice FREE and be placed under no obligation whatever.

FREE EXPERT MEDICAL EXAMINATION Whether You Take Treatment or Not. Call or Write. Hours, 9 a. m. to 8:30 p. m.

DR. MAY AND ASSOCIATES

1054 Broadway, Corner Eleventh, Oakland

PERSONAL ATTENTION GIVEN TO EVERY CASE. YOU ARE GUARANTEED A CURE IF I ACCEPT YOUR CASE.

Visit DR. HALL'S Free

MUSEUM OF ANATOMY,

855 BROADWAY (UPSTAIRS) NEAR 7TH, OAKLAND.

ESTABLISHED 20 YEARS IN OAKLAND, CURING

PRIVATE DISEASES OF MEN ONLY

CURES GUARANTEED

EXAMINATION AND CONSULTATION FREE. GONORRHOEA, GLEET, STRICTURE, SYPHILIS, SORES, SWELLINGS, UNNATURAL DISCHARGES, VARICOCELE, LOST MANHOOD, PROSTATITIS QUICKLY CURED. RECENT CASES CURED IN A FEW DAYS. SEND FOR FREE BOOK

Call or write Dr. Hall's Medical Institute, 855 Broadway (upstairs), Oakland

Hours—9 a. m. to 9 p. m. Sundays, 9 a. m. to 12 m.

# WEAK MEN

DR. HALL'S REINVIGORATOR stops all loses in 24 hours. You will feel an improvement from the first dose. We have so much confidence in our treatment that we could safely offer FIVE HUNDRED reward for any case we cannot cure. This secret remedy Enlarges Shrunken Organs, cures Emissions, Impotency, Varicocele, Prematureness, Gleet, Stricture, Kidneys, Lost Manhood, Drains in the Urine and all other terrible wasting effects of errors of youth or excess. $2 per bottle; three bottles $5. Guaranteed to cure any curable case. Try it. Acts like magic. Call or address HALL'S MEDICAL INSTITUTE, 855 Broadway (upstairs), Oakland, Cal. Office hours 9 a. m. to 9 p. m. Sundays 9 a. m. to 12 m.

VISIT DR. JORDAN'S GREAT MUSEUM OF ANATOMY (GREATER THAN EVER)

Weakness or any contracted disease positively cured by the oldest specialist on the Coast. Established fifty years.

DISEASES OF MEN

Consultation free and strictly private. Treatment personally or by letter. A positive cure in every case undertaken.

Write for book PHILOSOPHY OF MARRIAGE, mailed free. (A valuable book for men.)

DR. JORDAN, 956 Market St., Opposite Sixth, S. F., CAL.

DR. TOM WAI TONG

818 Clay St., Oakland, Cal.

The Celebrated Chinese Tea and Herb Doctor

Oakland, Cal., June 12, 1909.

To Whom It May Concern:

I have taken treatment from Dr. Tom Wai Tong for gastric ulceration of the stomach for nine weeks and am glad to say that I am a well man. I have suffered from stomach trouble for fifteen years, during which time other doctors and medicine have failed, and I recommend Dr. Tom to all suffering from above stated troubles. Yours respectfully,

G. W. AHLVIN,

505 8th St., Oakland, Cal.

Only One "BROMO QUININE"

Goat Lymph Double Strength Tablets (A Compound)

Nature's own remedy for depleted nerve force, for exhaustion; for debility, for insomnia; now prepared in most highly efficacious tablet form. $1 per box. Lasts one month. Sold only by Owl Drug Co. stores, San Francisco.

CHICHESTER'S PILLS

THE DIAMOND BRAND.

Ladies! Ask your Druggist for Chi-ches-ter's Diamond Brand Pills in Red and Gold metallic boxes, sealed with Blue Ribbon. Take no other. Buy of your Druggist. Ask for CHI-CHES-TER'S DIAMOND BRAND PILLS, for 25 years known as Best, Safest, Always Reliable.

SOLD BY DRUGGISTS EVERYWHERE

# OAKS FINALLY WIN GAME FROM SAN FRANCISCO

## "SOCCER" MADE COLLEGE SPORT ON THE COAST

### Game Wins Favor of Student Body and Coach After Tryout—May Be Used to Develop Rugby Material

**By TALIESIN EVANS.**

"Soccer" football has finally been formally adopted by the two big universities—California and Stanford—in each of which teams have been duly organized this season.

Early in the history of the introduction of "Soccer" football as an outdoor sport on the Pacific Coast which occurred about eight years ago in Oakland, Alameda and San Francisco, the then California Association Football Union, now known as the California Football Association, made an effort to induce the two big universities to take it up and incorporate it in the list of recognized college field sports. For that purpose double volunteer teams made up from the active membership of the various clubs in the California League exemplified the sport by playing on the campuses of the two universities. At that time so-called intercollegiate football was "all the go." That field sport had not fallen into the popular disfavor which has since overtaken it, although the increasing number of deaths and other serious casualties growing out of its dangerous mass plays and the inadaptability of the sport to the uses of the great majority of the student body had begun to turn the tide of popular sentiment against it all over the country.

TALIESIN EVANS.

These exemplifications of "Soccer" presented to the two universities under the auspices of the Association Football Union were, moreover, given at a time when the sport was still in a crude and imperfect form of development at best among its most ardent exponents on the Pacific Coast. Even the most experienced teams were lacking in that co-operative work on the field through which only the most perfect and attractive results of the game are developed, and which earnest training and expert refereeing have in later years produced. But, crude as these exemplifications were, they deeply impressed the presidents and the faculty members of the two universities who witnessed them of the great value of "Soccer" as a college sport for the physical and mental training of the student body as a whole.

SOCCER MANLY.

"Soccer" was at once recognized as a manly, healthful and mentally quickening sport, in which every student not physically crippled could participate regardless of weight or stature with equal benefit to all, and that the open play gave the spectators the fullest degree of enjoyment. It was, therefore, regarded by the university faculties as a very desirable athletic field sport to adopt. Both Presidents Jordan and Wheeler favored its adoption by the students.

In those days, however, the intercollegiate football coaches and trainers threw cold water on the proposition. They discouraged it and derided it and frowned down on the proposed innovation. They had more regard for their lucrative jobs and the big gate money of the annual intercollegiate contests than for the general good of the student body at large, for they feared that "soccer" might throw them out of employment. The California Association Football Union's proposition was therefore temporarily defeated and it turned its attention toward interesting the preparatory schools in the sport. Several academies took it up and every successive season witnessed a marked improvement in the league matches and a steadily increasing attendance of spectators and a popular awakening in favor of "soccer."

GROWS APACE.

Meantime "soccer" grew apace on the Pacific coast. It took root in Sacramento, Los Angeles, Portland and Victoria and Vancouver, B. C. It crossed over the mountains into Utah. Local clubs increased their membership and their numbers. Its friends and votaries began to realize that the universities would in time recognize its real value and fall in line. The campaign of "soccer" education was consequently continued without abatement. The sport had acquired a footing also in the Eastern States. It attracted the notice of the Spaldings and that enterprising firm issued a special "soccer" football edition in its field sports publications.

OPPOSITION SWEEPS

Later a great wave of opposition to intercollegiate football swept over the whole country which resulted in its prohibition by the leading universities of the country and a demand for its revision into a sane open form to put an end to the numerous fatalities for which it was responsible, and the brutalities which were practiced under cover and which the coaches encouraged in their eagerness to attain supremacy. California and Stanford abolished it and they have stuck steadfastly to the decision never to allow intercollegiate to be played any more on either campus. The saner game of Rugby was substituted.

For several years intercollegiate was in a state of innocuous desuetude in the East and not until the intercollegiate football rules committee submitted what its members claimed to be a revised set of rules which eliminated the mass plays and all other elements of serious danger in the game. It was revived. The experience of the past season has demonstrated that the revision was more dangerous and deadly than the unexpurgated game. The revised rules claimed so many victims during the earlier part of the first season of their introduction that many of the Eastern college faculties were moved by popular protest to again forbid the game and cancel all engagements in which their respective teams had entered. The wisdom of the faculties of the two leading universities in this State in repudiating intercollegiate football has thus been amply vindicated.

SOCCER RECOGNIZED

Now the Stanford students have decided to place soccer football on the same basis as other intercollegiate sports. They will never have occasion to regret it. Those California students who have taken up the sport have become enamoured with it and it is there to stay. The Stanford men have adopted it because they believe it will develop players for the Rugby team. This result will doubtless be attained, but if "soccer" and Rugby pass through the same experiences that they have done in the country which has given them birth it may be confidently predicted that in the course of a few seasons the supremacy of "soccer" in the sight of players and football fans will surely be established. "Soccer" matches between crack teams have been played there before crowds which the gate receipts showed exceeded 120,000 persons, drawn from all parts of the United Kingdom to witness the contest, whereas Rugby seldom draws a crowd exceeding 5000 persons persons when the best teams are pitted against one another. Of course there were larger crowds to witness the contests in which the New Zealand team—the world's champions—played against the best English, Scotch, Irish and Welsh teams some years ago and it is noteworthy that the New Zealanders met their only defeat in the series when they faced the Welshmen.

WILL PAY EXPENSES.

However, at a meeting of the Stanford executive committee held on Wednesday night, it was decided to pay the expenses incurred by the "soccer" players during the past season and to provide for the nominal expenses in the future. It is possible therefore that in the future in view of the interclub struggle which have been held with the University of California the sport may be placed on a true basis of varsity competition as one of the spring sports.

The intelligence also comes from Stanford that the university "soccer" players will continue to play the round-ball game until May 7, and Sam Goodman, the secretary of the California Football Association, has arranged a schedule of games for the two cardinal teams. Three members of the Stanford squad are already affiliated with the local clubs, these being Fyfe and Reynolds with the Reliance club and Erb with the Barbarians.

The following schedule is announced.

April 9—Stanford Reds vs. Barbarians A team at Presidio athletic grounds.

April 16—Stanford Grays vs. Vampires at Stanford. Stanford Reds vs. Olympics at Stanford.

April 23—Stanford Grays vs. Thistles at the Presidio athletic grounds. Stanford Grays vs. Argonauts at the Presidio athletic grounds.

April 30—Stanford Grays vs. Barbarians at Stanford. Stanford Reds vs. Reliance club at the Presidio athletic grounds.

May 7—Stanford vs. California at Stanford field.

Gymnasium Instructor Maloney says that seventy-five men are turning out regularly for soccer practice and every one of the squad is eager to make the team for the big game on May 7th.

## Three C League to Open the Season in Monterey Tomorrow

The new Three C League will open its season in Monterey tomorrow with the initial game having Santa Cruz and Monterey as the opposing teams.

Local fans are all stirred up about the game and are strong for the Monterey team, which they are already boosting for the pennant.

From Santa Cruz comes reports that the visitors have promised to draw first blood and win the series for the week.

At Watsonville the Transportation team will open the season for the league with the home team from that city on the opposite side of the diamond and the Frisco bunch are already claiming the series. The Fruit Pickers say that the Railroaders will get the surprise of their lives when they stack up against the home team, so there seems to be something in store for the fans at Watsonville next Sunday. The opening game between Salinas and San Jose at Salinas has been postponed for a week owing to the new grounds not having been completed in time.

SAN JOSE 5, FRESNO 1

FRESNO, April 9.—The San Jose State Leaguers made it two straight over the Tigers yesterday, finishing on the long end of a 5-to-1 score. Smith, the Fresno pitcher, twirled good ball, but his support was ragged. In the eighth frame the Tigers made four errors in succession behind Smith and San Jose scored three runs. Score:

RUNS AND HITS BY INNINGS

| | | | | | | | | | | |
|---|---|---|---|---|---|---|---|---|---|---|
| San Jose | 0 | 0 | 2 | 0 | 0 | 0 | 0 | 3 | 0 | —5 |
| Base hits | 1 | 0 | 2 | 0 | 0 | 0 | 1 | 2 | 0 | —6 |
| Fresno | 1 | 0 | 0 | 0 | 0 | 0 | 0 | 0 | 0 | —1 |
| Base hits | 1 | 1 | 0 | 1 | 2 | 0 | 0 | 1 | 0 | —6 |

SUMMARY

Two-base hit—Townsend. Sacrifice hits—Kuhn, Leonard, Smith, Mensor, Scruggs. Stolen bases—Dickinson, Householder. Struck out—By Smith 2, by Baldwin 4. First base on called balls—Off Smith 2, off Baldwin 4. Time of game—1 hr. 40 min. Umpire—Toman.

SACRAMENTO 7, STOCKTON 3

STOCKTON, April 9.—Heavy hitting, errors and dummy plays were the features of the game yesterday afternoon. Hoag had to retire in the second inning in favor of Hopkins, who pitched good ball outside of his wild throwing to bases, which cinched the contest. Both teams have not yet struck their stride. Score:

RUNS AND HITS BY INNINGS

| | | | | | | | | | | |
|---|---|---|---|---|---|---|---|---|---|---|
| Stockton | 0 | 0 | 0 | 1 | 0 | 0 | 2 | 0 | 0 | —3 |
| Base hits | 0 | 1 | 1 | 2 | 0 | 0 | 3 | 1 | 1 | —9 |
| Sacramento | 3 | 1 | 1 | 0 | 0 | 0 | 1 | 1 | 0 | —7 |
| Base hits | 3 | 2 | 2 | 1 | 0 | 1 | 2 | 3 | 0 | —14 |

HOGAN AND McCARTHY DRAW.

One-Round Hogan and Johnny McCarthy fought a great four-round battle at Dreamland last night, and at the close all the fans were standing on their feet cheering wildly. McCarthy made a wonderful whirlwind finish and hammered his man all over the ring. Hogan fought back gamely and cut loose with all that was in him, but McCarthy did the better work and it was the opinion of the majority that he should have received the decision. Referee Tiv Kreling, however, apparently wanted to play the safe game, for he raised both hands skyward.

MITZE, WOLVERTON AND MAGGART, TRIO OF LOCAL COAST LEAGUE TOSSERS.

## Student Pugilist, Knocked Out For Three Days, Dead; Sunday School Supt. Is Arrested

PASSAIC, N. J., April 9.—Gilbert Trehou died here tonight of a solar plexus blow received in a boys' prizefight last Tuesday night. With brief intermissions he had been unconscious since he was lifted out of the ring and carried to a hospital.

Frank Keizer, named in a warrant as the other principal, is said to have fled to Canada. Henry Knackstedt, superintendent of a Presbyterian Sunday school here, who is said to have acted as referee, was arrested yesterday and released on $500 bail.

Trehou and Keizer were both 19 years old, both pupils of the Passaic high school and both of good families. The police have learned there had been bad blood between them and that they agreed to settle their differences with the gloves. Both went into training and last Monday declared themselves fit.

Word was passed among their friends and Tuesday night a small crowd met in a vacant lot behind an oil tank and squared off a ring. Lanterns were hung on the ropes, seconds were chosen and a timekeeper and referee named. The hat was passed for a purse to the winner and the collection given to a stakeholder.

It was a prizefight, with all the formalities of the code.

The boys stripped and went at it hammer and tongs. According to eye witnesses, in the seventh and fatal round, Keizer caught Trehou flush on the jaw with a heavy swing. Trehou staggered and before he got to his feet again Keizer shot in a body punch just below the end of the sternum.

Trehou went down and lay groaning. The referee counted ten and still the boy lay flat.

The crowd sensed that something was wrong and began to melt away into the darkness. One of Trehou's seconds and the timekeeper stuck by him and when they could not revive him carried him to a hospital.

Yesterday all the officials and a group of the spectators, making twenty-one in all, were arrested and released on $500 bail each.

## Wolverton May Be Suspended For Abusing Umpire on Field

President Thomas F. Graham of the Coast League announced this morning that Umpire Van Haltren had filed charges of conduct unbecoming a gentleman against Manager Wolverton of the Oakland team, and that an investigation of the charges would be undertaken immediately.

"If these charges are substantiated the league directors may find it necessary to suspend Wolverton indefinitely," said Judge Graham this morning. "On Wednesday Van Haltren fined Wolverton $15 and put him out of the game for disputing a decision, and his report is to the effect that the Oakland manager's language as he left the field was of an extremely offensive character. The league directors intend to protect and uphold their umpires in every way, and unless Wolverton can refute the charges it is probable that drastic action will be taken against the player."

## Invaders Shut Out by Orphans In Second League Game

STANDING OF THE CLUBS.

(State League)

| | W. | L. | Pct. |
|---|---|---|---|
| San Jose | 2 | 0 | 1.000 |
| Sacramento | 2 | 0 | 1.000 |
| Oakland | 1 | 1 | 500 |
| San Francisco | 1 | 1 | 500 |
| Stockton | 0 | 2 | 000 |
| Fresno | 0 | 2 | 000 |

Pitcher Meikle of San Francisco proved himself somewhat of a twirler in the game with the Invaders at the local State League grounds yesterday afternoon, and he forced "Tub" Hackett's crew to swallow nine goose eggs in succession with only three measly hits to wash them down. The game was a pitchers battle throughout, and "Doc" Moskiman was in pretty good form himself, as the winners' total of five hits will testify.

It was a very slender crowd which greeted the local team on their first appearance here since the opening of the league season, and it is to be hoped that the fans will become a little more generous in their patronage, for it is extremely discouraging to a team to start off a season in front of empty stands. The article of ball furnished by the State Leaguers is very nearly, if not quite, on a par with the brand in vogue in the Coast League and there is no reason why the local baseball enthusiasts should choose to ignore the games.

Lewis led the way for the Orphans score when he reached first on Keller's error. McKune was there with a sacrifice, and when Joyce missed Moskiman's throw to second Lewis pulled up at third. Manager Sheehan gave his colts an exhibition of timely hitting by slamming out a pretty double, and Lewis scrambled home.

The Invaders came with their usual strong finish in the ninth when Moskiman and Hackett got on the bases, but Meikle was as steady as a well-oiled clock and held them safe. The score:

| | | | | | | | | | | |
|---|---|---|---|---|---|---|---|---|---|---|
| S. F. | 1 | 0 | 0 | 0 | 0 | 0 | 0 | 0 | 0 | —1 |
| Base hits | 1 | 0 | 1 | 0 | 2 | 1 | 0 | 0 | 0 | —5 |
| Oakland | 0 | 0 | 0 | 0 | 0 | 0 | 0 | 0 | 0 | —0 |
| Base hits | 0 | 1 | 0 | 0 | 0 | 1 | 1 | 0 | 0 | —3 |

Two base hit—Sheehan. Sacrifice hit—McKune. First base on called balls—Off Moskiman 1. Struck out—By Moskiman 5, by Meikle 5. Hit by pitcher—Porterfield, Hackett. Passed ball—Hackett. Wild pitch—Moskiman. Time of game—1h. 40m. Umpire—Hayes.

WILL FIGHT OFF DRAW.

MILES CITY, Mont., April 9.—Clipper Thompson of Chicago and Kid Jackson of this city, who fought a furious twenty-round draw here March 29, have been rematched for another twenty-round battle, to take place here April 19.

## Disastrous Muff of Fly Gives Vernon a Victory Over Beavers

LOS ANGELES, April 9.—Speas dropped Martinke's fly to left yesterday in the seventh inning, and a few minutes later this error developed into what proved to be the winning run in one of the most exciting games played here in months. The final score was 2 to 1, in favor of Vernon, and but for Speas' muff the game might have gone on until dark. The score:

VERNON.

| | AB. | R. | BH. | PO. | A. | E. |
|---|---|---|---|---|---|---|
| Carlisle, cf | 2 | 0 | 0 | 2 | 0 | 0 |
| N. Brashear, 3b | 3 | 0 | 0 | 0 | 4 | 0 |
| Martinke, lf | 3 | 2 | 1 | 2 | 0 | 0 |
| R. Brashear, 2b | 3 | 0 | 0 | 0 | 2 | 0 |
| Coy, rf | 3 | 0 | 1 | 4 | 0 | 0 |
| Lindsay, ss | 3 | 0 | 0 | 3 | 5 | 0 |
| W. Fisher, 1b | 3 | 0 | 0 | 13 | 2 | 0 |
| Hogan, c | 3 | 0 | 0 | 3 | 0 | 0 |
| Hensling, p | 2 | 0 | 0 | 0 | 2 | 1 |
| Totals | 25 | 2 | 2 | 27 | 15 | 1 |

PORTLAND.

| | AB. | R. | BH. | PO. | A. | E. |
|---|---|---|---|---|---|---|
| Netzel, 3b | 4 | 0 | 0 | 1 | 5 | 0 |
| Olson, ss | 4 | 1 | 1 | 1 | 0 | 0 |
| Casey, 2b | 2 | 0 | 1 | 2 | 4 | 0 |
| McCredie, rf | 4 | 0 | 0 | 0 | 0 | 0 |
| J. Ryan, cf | 3 | 0 | 1 | 2 | 0 | 0 |
| G. Fisher, cf | 3 | 0 | 1 | 2 | 1 | 0 |
| Speas, lf | 3 | 0 | 0 | 5 | 0 | 0 |
| Rapps, 1b | 3 | 0 | 0 | 11 | 1 | 0 |
| Steen, p | 3 | 0 | 0 | 0 | 2 | 0 |
| Totals | 29 | 1 | 4 | 24 | 13 | 1 |

RUNS AND HITS BY INNINGS.

| | | | | | | | | | | |
|---|---|---|---|---|---|---|---|---|---|---|
| Vernon | 1 | 0 | 0 | 0 | 0 | 0 | 1 | 0 | * | —2 |
| Base hits | 1 | 0 | 0 | 0 | 0 | 0 | 1 | 0 | * | —2 |
| Portland | 0 | 0 | 0 | 0 | 0 | 0 | 1 | 0 | * | —1 |
| Base hits | 0 | 1 | 0 | 0 | 0 | 0 | 2 | 0 | 1 | —4 |

SUMMARY

Home run—Martinke. Sacrifice hit—Casey. First base on called balls—Off Hensling 1, off Steen 1. Struck out—By Steen 2, by Hensling 3. Double plays—Hensling to Lindsay to Fisher, Fisher to Lindsay to Fisher. Time of game—1 hr. 18 min. Umpire—McGreevy.

## Errors by Senators Result in Triumph For Angel Tossers

SACRAMENTO, April 9.—Thorsen's support was better than Hunt's, which accounts for the Angels beating the Senators yesterday by a score of 2 to 0. Sacramento was a trifle better at bat, but at times when Los Angeles connected there were glass men in the field to help the runs over, while in the brief periods in which the local boys lined out bingles good fielding prevented complete circuits.

LOS ANGELES.

| | AB. | R. | BH. | PO. | A. | E. |
|---|---|---|---|---|---|---|
| Daley, cf | 3 | 2 | 1 | 2 | 0 | 0 |
| Bernard, rf | 3 | 0 | 1 | 1 | 0 | 0 |
| Ross, lf | 4 | 0 | 2 | 3 | 0 | 0 |
| Dillon, 1b | 3 | 0 | 0 | 17 | 0 | 0 |
| Howard, 2b | 4 | 0 | 0 | 1 | 1 | 0 |
| Roth, 3b | 3 | 0 | 0 | 0 | 4 | 0 |
| Delmas, ss | 3 | 0 | 0 | 0 | 8 | 0 |
| Orendorff, c | 4 | 0 | 0 | 2 | 2 | 0 |
| Thorsen, p | 4 | 0 | 0 | 1 | 3 | 0 |
| Totals | 31 | 2 | 4 | 27 | 18 | 0 |

SACRAMENTO.

| | AB. | R. | BH. | PO. | A. | E. |
|---|---|---|---|---|---|---|
| Shinn, ss | 4 | 0 | 1 | 0 | 1 | 2 |
| Van Buren, 1b | 4 | 0 | 0 | 9 | 1 | 0 |
| Perry, lf | 3 | 0 | 1 | 2 | 1 | 0 |
| Briggs, lf | 4 | 0 | 2 | 4 | 0 | 0 |
| Pearson, cf | 3 | 0 | 0 | 1 | 0 | 1 |
| Boardman, 3b | 3 | 0 | 0 | 2 | 2 | 1 |
| *Darringer, 3b | 2 | 0 | 0 | 0 | 2 | 0 |
| Raymer, 2b | 3 | 0 | 0 | 2 | 2 | 0 |
| La Longe, c | 3 | 0 | 0 | 7 | 0 | 0 |
| Hunt, p | 3 | 0 | 1 | 0 | 0 | 0 |
| Totals | 32 | 0 | 5 | 27 | 9 | 4 |

*Replaced Boardman in the seventh inning.

RUNS AND HITS BY INNINGS

| | | | | | | | | | | |
|---|---|---|---|---|---|---|---|---|---|---|
| Los Angeles | 0 | 0 | 1 | 0 | 0 | 0 | 1 | 0 | 0 | —2 |
| Base hits | 1 | 0 | 1 | 0 | 1 | 0 | 1 | 0 | 0 | —4 |
| Sacramento | 0 | 0 | 0 | 0 | 0 | 0 | 0 | 0 | 0 | —0 |
| Base hits | 0 | 1 | 0 | 1 | 0 | 0 | 0 | 2 | 1 | —5 |

SUMMARY.

Hits made—Off Hunt 4, off Thorsen 5. Two-base hits—Shinn, Perry, Briggs. Sacrifice hits—Bernard, Howard, Roth. First base on errors—Los Angeles. First base on called balls—Off Hunt 3, off Thorsen 2. Left on bases—Los Angeles 6, Sacramento 6. Stolen bases—Briggs. Struck out—By Hunt 7, by Thorsen 2. Hit by pitcher—Dillon. Wild pitches—Hunt. Time of game—1 hr. 40 min. Umpire—Finney.

## Livermore Nine Will Have a Busy Season

LIVERMORE, April 9.—Manager Joseph Cavagnaro has completed arrangements for a series of baseball games each Sunday on the local diamond. Southpaw Johnson formerly of the Oakland Coast League team has been secured as a pitcher for the team. The April schedule of games is as follows: April 10th, Barney Franklins of San Francisco; 17th, Dolores Parlor, N. S. G. W., of San Francisco; 24th, Crown Flours of Stockton; May 1st, Lash's Bitters of San Francisco.

The line-up of the Livermore team will be as follows: Oswill, catcher; Johnson, pitcher; Grana, first base; Barber, second base; Cavagnaro, third base; Waggoner, shortstop; Callaghan, left field; Holm, center field; Lowenthal, right field.

The baseball season at Centerville will also be opened Sunday, when the home team plays the Clarions of San Francisco.

## 'SLIM' NELSON TAKES THE SEALS UNDER HIS WING

### *Elongated Twirler, Aided by Smart Support and Good Hitting, Wins Game for Locals*

COAST LEAGUE STANDING.

| | Won. | Lost. | Pct. |
|---|---|---|---|
| Vernon | 7 | 3 | .700 |
| San Francisco | 6 | 3 | .667 |
| Portland | 4 | 5 | .444 |
| Sacramento | 4 | 5 | .444 |
| Los Angeles | 4 | 6 | .400 |
| Oakland | 3 | 6 | .333 |

The Oaks took the measure of the Seals in fine style yesterday, pounding Pitchers Willis and Ames all over the lot and running up a score of 6 to 2. Taking it as a whole, the game was a one-sided contest. Nelson was in form and allowed the across-the-bay team but three hits, while the Oaks lined out fourteen good ones. Nine times within the first seven innings did the Oaks land on Ames, and when Willis took his place for the final two they easily figured his curves and mades connections five times in rapid succession. All of the Oaks were credited with one or more bingles, with the exception of Maggert and Spelsman. Cameron led his team mates, making good in each of his four times at bat, one of his clouts being a double. Wolverton was a close second, making safe connections with the ball three times out of four.

The fans were cheered with a couple of sensations that promised at first to make the game a little more interesting. Williams went into bat for Ames in the seventh and clouted the ball far into left center. It looked as if it would be a double, with the prospect of tying the score. Hogan was on the job, however, and, making a clever dive into the atmosphere, drew down the oval with his left mitt. It was a great catch and the fans went wild, but the runners advanced on an error and Berry scored on Vitt's slow hit to Wolverton.

Oakland began its slugging in the second inning. Wolverton hit, Maggart was out, and then Cutshaw drove out a clean double which scored Wolverton. Cameron singled. Cutshaw came in from third when Nelson hit. Bodie's homer landed one for San Francisco in the fourth. In the sixth singles by Cutshaw and Cameron and a squeeze, negotiated by Spiesman, brought another across for the Oaks. Berry of San Francisco walked in the first of the seventh, went to second on Griffin's hit, took third on a wild pitch and scored on Vitt's bingle.

Just to cinch it up the Oaks put a three-spot across in the seventh. Swander gave Willis a nice reception by banging out a double. He came home when Hogan hit. Wolverton followed with a single to right, putting Hogan on third. Maggart hit to short and was out, Hogan scoring. Cutshaw flew out to left, but Cameron doubled, bringing in Wolverton. The score:

SAN FRANCISCO.

| | AB. | R. | BH. | PO. | A. | E. |
|---|---|---|---|---|---|---|
| Vitt, 2b | 4 | 0 | 1 | 2 | 5 | 0 |
| Shaw, ss | 4 | 0 | 0 | 0 | 3 | 0 |
| Melcholr, rf | 3 | 0 | 0 | 0 | 1 | 0 |
| Tennant, 1b | 3 | 0 | 0 | 14 | 0 | 0 |
| Mundorff, 3b | 3 | 0 | 0 | 1 | 0 | 0 |
| Bodie, lf | 3 | 1 | 1 | 0 | 0 | 0 |
| Berry, c | 2 | 1 | 0 | 3 | 0 | 0 |
| Griffin, cf | 3 | 0 | 1 | 4 | 0 | 0 |
| Ames, p | 2 | 0 | 0 | 0 | 2 | 0 |
| *Williams | 1 | 0 | 0 | 0 | 0 | 0 |
| Willis, p | 1 | 0 | 0 | 0 | 1 | 0 |
| McHale, rf | 2 | 0 | 0 | 0 | 0 | 0 |
| Totals | 31 | 2 | 3 | 24 | 12 | 0 |

OAKLAND.

| | AB. | R. | BH. | PO. | A. | E. |
|---|---|---|---|---|---|---|
| Wares, ss | 3 | 0 | 1 | 1 | 5 | 1 |
| Swander, rf | 5 | 1 | 1 | 0 | 0 | 0 |
| Hogan, lf | 4 | 1 | 1 | 2 | 0 | 0 |
| Wolverton, 3b | 4 | 2 | 3 | 1 | 1 | 1 |
| Maggett, cf | 4 | 0 | 0 | 1 | 0 | 0 |
| Cutshaw, 2b | 4 | 2 | 2 | 0 | 3 | 0 |
| Cameron, 1b | 4 | 0 | 4 | 14 | 0 | 0 |
| Spiesman, c | 3 | 0 | 0 | 8 | 2 | 0 |
| Nelson, p | 4 | 0 | 2 | 0 | 2 | 1 |
| Totals | 35 | 6 | 14 | 27 | 13 | 3 |

*Batted for Ames in the seventh inning. McHale replaced Melchoir.

RUNS AND HITS BY INNINGS.

| | | | | | | | | | | |
|---|---|---|---|---|---|---|---|---|---|---|
| San Francisco | 0 | 0 | 0 | 1 | 0 | 0 | 1 | 0 | 0 | —2 |
| Base hits | 0 | 0 | 0 | 1 | 0 | 0 | 2 | 0 | 0 | —3 |
| Oakland | 0 | 2 | 0 | 0 | 0 | 1 | 3 | 0 | * | —6 |
| Base hits | 0 | 4 | 1 | 1 | 1 | 2 | 4 | 1 | * | —14 |

SUMMARY.

Runs off Ames, 3, hits off Ames, 9 in 6 innings. Home runs—Bodie. Two-base hits—Cutshaw, Swander, Cameron. Sacrifice hits—Vitt, Spiesman, Wares. First base on called balls—Off Ames 1, off Nelson 5. Struck out—By Ames 2, by Nelson 9. Hit by pitcher—Tennant, Shaw. Stolen bases—Cameron (2). Wild pitch—Nelson. Time of game—1 hr. 40 min. Umpires—Van Haltren and Hildebrand.

## Coulon and Webster To Fight April 30

LOS ANGELES, Cal., April 9.—Promoter Tom McCarey has selected the afternoon of April 30 as the date for the Frankie Conley-Danny Webster fight in the Vernon arena. It is scheduled to go twenty-five rounds for the bantamweight title.


SOUTHERN PACIFIC
OAKLAND

ON AND AFTER MARCH 1, 1910.

Leave—SIXTEENTH STREET STATION—Arrive

7:34a—Richmond, San Pablo, Pinole, Crockett, Port Costa, Benicia, Suisun, Sacramento, Roseville, Wheatland, Marysville, Chico, Red Bluff, Anderson, Redding, Dunsmuir, Davis, Woodland (Marysville, Oroville), Williams, Willows, Orland (Hamilton), Corning — Elmira, Vacaville, Winters, Rumsey ..... 6:56p
8:13a—Vallejo, Santa Rosa, Napa, St. Helena, Calistoga — Crockett, Port Costa, Martinez, Avon, Concord, Walnut Creek, Alamo, San Ramon ..... 8:40p
8:23a—Richmond, Port Costa, Martinez, Bay Point, Antioch, Byron, Tracy (Stockton), Modesto, Merced, Fresno, Selma, Goshen Junction, Hanford, Visalia, Bakersfield ..... 4:05p
Lindsay, Porterville—Yosemite Valley via Merced and El Portal ..... 7:07p
9:36a—Atlantic Express—Port Costa, Benicia, Elmira, Sacramento, Colfax, Truckee, Reno, Cobre, Ogden, Salt Lake City, Denver, Omaha, Chicago ..... 7:54p
10:12a—Stege, Richmond, San Pablo, Pinole, Rodeo, Vallejo Junction, Port Costa, Martinez, Bay Point ..... 6:07p
10:35a—Los Angeles Passenger—Richmond, Port Costa, Bay Point, Byron, Tracy (Stockton), Merced, Berenda (Raymond), Fresno, Visalia, Bakersfield, Los Angeles—Hanford, Lemoore, Coalinga—Tulare, Tipton, Pixley, Delano ..... 7:07p 4:05p
Vallejo, Mare Island — Napa Junction, Napa ..... 10:55a
11:13a—San Francisco Overland Limited—Ogden, Cheyenne (Denver, Kansas City, St. Louis), Omaha, Chicago, Salt Lake City, Denver, Kansas City, Des Moines, Chicago. No local passengers carried between any stations, San Francisco and Truckee ..... 6:49p
11:53a—Shasta Limited—Portland, Tacoma, Seattle — via Shasta Springs. Sleeping car train—does not carry local passengers—first-class pay tickets ..... 8:43p
12:34p—Richmond, Port Costa, Suisun, Sacramento, Roseville, Auburn, Colfax, Truckee, Boca, Reno, Sparks, Churchill, Mina, Tonopah, Goldfield, Laws, Keeler ..... 7:11a
Sacramento, Roseville, Marysville, Gridley, Chico, Vina, Tehama, Red Bluff ..... 2:09p
1:21p—Richmond, Port Costa, Benicia, Suisun (Elmira, Vacaville), Winters, Sacramento, Davis, Woodland, Knights Landing, Marysville, Oroville—Yolo, Williams, Willows ..... 10:14a
2:33p—Port Costa, Martinez, Bay Point, Cornwall, Antioch, Byron, Lathrop (Stockton), Modesto, Turlock, Merced, Berenda, Madera, Fresno ..... 11:34a 10:09p
4:34p—Vallejo, Santa Rosa, Napa, St. Helena, Calistoga—Port Costa, Martinez, Concord, Walnut Creek, Alamo, Danville, San Ramon, Dougherty, Livermore ..... 8:54a
5:34p—El Dorado—Richmond, Pinole (Vallejo, Mare Island), Port Costa, Benicia, Suisun, Sacramento. Connects with motor car at Sacramento for Roseville, Lincoln, Wheatland, Marysville, Oroville ..... 10:53a
6:33p—Owl Limited — Los Angeles. Sleeping car train—does not carry day coach passengers ..... 7:37a
7:14p—Eastern Express—Port Costa, Suisun, Elmira, Sacramento, Colfax, Truckee, Boca, Reno (Wadsworth), Hazen (Fallon), Battle Mountain, Palisade, Elko, Cobre, Ogden, Salt Lake City, Pueblo, Denver, Kansas City, St. Louis, Chicago ..... 7:54p
7:34p—Sunday only—Stege, Richmond, Pinole, Vallejo, Crockett, Port Costa, Martinez, Avon, Bay Point ..... 10:43p
8:11p—Richmond, Port Costa, Byron, Tracy, Lathrop, Stockton. Returns via Livermore arrives First and Broadway 12:14a
8:37p—Oregon Express—Port Costa, Suisun, Davis (Sacramento), Woodland, Colusa Junction, Willows, Tehama, Red Bluff, Shasta Springs, Weed (Macdoel, Klamath Falls), Ashland, Portland ..... 8:43a
9:37p—China and Japan Fast Mail—Hazen, Winnemucca, Battle Mountain, Palisade, Elko, Cobre, Ogden, Cheyenne, Denver, Kansas City, Omaha, Chicago ..... 2:09p
Port Costa, Benicia, Suisun, Sacramento, Truckee, Reno, Sparks ..... 9:25a
12:14a—Portland Express—Port Costa, Benicia, Suisun, Elmira, Sacramento, Lincoln, Marysville, Chico, Redding, Dunsmuir, Shasta Springs, Sisson, Weed, Medford, Albany, Ashland, Portland, Tacoma, Seattle ..... 11:55a

BROADWAY AND FIRST STREET.

4:35a—Elmhurst, San Leandro, Hayward, Niles, Centerville, Newark, Alviso, Agnew, San Jose ..... 6:49p
8:49a—Niles, Livermore, Tracy, Lathrop, Stockton, Lodi, Brighton, Sacramento. (Arrive via Suisun, Benicia, Port Costa, 10th St., 10:04p.)
7:17a—San Leandro, Lorenzo, Hayward, Decoto, Niles, Irvington, Milpitas, San Jose ..... 6:30a
Connects at San Jose with No. 20 Shore Line Limited—Paso Robles Hot Springs, Santa Barbara, Los Angeles ..... 6:30a
First-class pay tickets only when presented with ticket for seat in Pullman Parlor car. No. 22, the Coaster—Soledad, Paso Robles Hot Springs, Santa Margarita, San Luis Obispo, Pismo, Oceano, Guadalupe, Santa Barbara, Ventura, Oxnard, Los Angeles—Lompoc—Pajaro—Castroville, Del Monte, Monterey, Pacific Grove ..... 2:09p
7:35a—Mt. Eden, Alvarado, Newark, Alviso, Agnew, Santa Clara, West San Jose, Los Gatos, Alma, Wright ..... 6:09p 9:25p
Southbound connects with No. 54 at Wrights for Laurel, Glenwood, Felton (Boulder Creek), Big Trees, Santa Cruz, Watsonville, Pajaro, Castroville, Del Monte, Monterey, Pacific Grove.
Connects at Santa Clara with No. 2, San Luis Obispo Passenger—Gilroy, Salinas, Paso Robles Hot Springs, Atascadero, San Luis Obispo—Hollister, Tres Pinos—Pajaro, Watsonville, Del Monte, Monterey, Pacific Grove ..... 6:09p
8:16a—Niles, Pleasanton, Livermore, Altamont, Lathrop, Stockton ..... 6:54p
Tracy, Newman, Los Banos, Kerman, Fresno—Armona, Hanford, Goshen Junction, Visalia ..... 8:52p
9:39a—Niles, Pleasanton, Livermore, Tracy, Lathrop, Stockton, Lodi, Galt, Sacramento, Oakdale, Chinese, Jamestown, Sonora, Tuolumne, Angels ..... 8:52p
1:57p—San Leandro, Lorenzo, Hayward, Niles, Irvington, Warm Springs, San Jose ..... 7:11a
2:14p—San Leandro, Hayward, Niles, Centerville, Newark, Alviso, Agnew, Santa Clara, San Jose ..... 6:26a 6:42p
2:19p—Alvarado, Newark, Agnew, West San Jose, Los Gatos, Wright, Laurel, Boulder Creek, Santa Cruz. Connects at Santa Clara with No. 30, Gilroy, Hollister, Tres Pinos—Watsonville, Santa Cruz—Del Monte, Monterey, Pacific Grove—Salinas ..... 9:25p
3:19p—San Leandro, Lorenzo, Hayward, Decoto, Niles, Irvington, San Jose ..... 8:30a
Connects at San Jose with No. 10 Sunset Express—El Paso, San Antonio, New Orleans, Washington, D. C.; New York—No. 10, Paso Robles Hot Springs, San Luis Obispo, Guadalupe, Surf, Santa Barbara, Ventura, Oxnard, Los Angeles, Del Monte, Monterey, Pacific Grove—Golden State Limited special sleeper for Kansas City, St. Louis, Chicago. Trains 10 and 9 do not carry local passengers between San Francisco and Salinas (inclusive) ..... 9:09p
4:36p—Niles (Centerville), Pleasanton, Livermore, Lathrop, Stockton, Lodi. (Arrive via Martinez at 16th St. depot 9:36 a. m.)
5:16p—San Leandro, Lorenzo, Hayward, Niles, Sunol, Pleasanton, Livermore, Altamont, Tracy, Westley, Newman, Los Banos, Dos Palos, Mendota, Kerman, Fresno. Returns via Berenda, Merced, Lathrop, Livermore. Sleeper Hanford to San Francisco ..... 7:09a
5:27p—Russell, Mt. Eden, Newark, Santa Clara, West San Jose, Campbell, Los Gatos ..... 6:54a
5:57p—San Leandro, Lorenzo, Hayward, Decoto, Niles, Irvington, Milpitas, San Jose ..... 2:09p
7:16p—San Leandro, Lorenzo, Hayward, Decoto, Niles, San Jose ..... 6:09p
Connects at San Jose with No. 9, Los Angeles Express—Gilroy, Salinas, King City, Paso Robles Hot Springs, Atascadero, San Luis Obispo, Pismo, Santa Barbara, Los Angeles ..... 6:50a
12:38p—Niles, Livermore, Tracy, Lathrop, Modesto, Turlock, Merced, Madera, Fresno, Hanford, Coalinga. Sleeper San Francisco to Hanford arrives via Kerman, Newman, Tracy, Byron, Port Costa, 16th St. depot 10:09p

SOUTHERN PACIFIC STEAMER SERVICE

Oakland Harbor Ferry, Broadway Wharf.
Week days—6:00a, 7:00a, 8:00a, 9:00a, 10:00a, 11:00a, 12:00m, 1:00p, 2:00p, 3:00p, 4:00p, 5:00p, 6:00p, 7:00p, 8:00p, 9:00p.
Sundays—6:00a, 7:30a, 9:00a, 10:30a, 12:00m, 1:30p, 3:00p, 4:30p, 6:00p, 7:30p, 9:00p, 10:30p.

Netherlands Route.
From San Francisco, Pacific St. Wharf.
*1:00p—Collinsville, Rio Vista, Isleton, Walnut Grove, Vorden, Courtland, Sacramento ..... **11:00p
Navajo—8:00a, Tuesday, Thursday, Saturday.
Navajo—5:00p, Monday, Wednesday, Friday.
*Sunday excepted. **Monday excepted.

For further particulars apply to or address—W. F. HOLTON, City Passenger and Ticket Agent, Broadway and Thirteenth St.; C. M. BURKHALTER, District Freight and Passenger Agent, Broadway and Thirteenth St.

Telephones—Oakland, 570; Home, A5224.

Ticket Offices—16th St. Depot, Broadway and First, Broadway and 7th St., Seventh and Webster, 14th and Franklin Sts.

Protect Yourself!
IN SODA FOUNTAINS OR ELSEWHERE
Get the
Original and Genuine
HORLICK'S
MALTED MILK
"Others are Imitations"
The Food Drink for All Ages
RICH MILK, MALT GRAIN EXTRACT, IN POWDER
Not in any Milk Trust
Insist on "HORLICK'S"
Take a package home

# BOGUS COIN CACHE FOUND ON FARM

## Outfit Was Used by the Lupo Gang, Who Were Recently Convicted.

YONKERS, N. Y., April 9.—Secret service men who have been at work in this section for some weeks past have unearthed a rich counterfeiter's cache on a farm near Highland, N. Y. The stuff, which was found buried several feet beneath the surface of an old vegetable garden, includes several thousand sheets of paper in which the silk threads of the government paper are cleverly imitated, a dozen boxes of blue and red inks, an old printing press and enough cartridges to destroy a small army. The plates used by the counterfeiters have not yet been recovered and the search for them will be continued.

The material is a part of the outfit used by the Lupo gang of Italian robbers, who were recently convicted in New York and sentenced to from 15 to 30 years in prison. Rumors that confederates of the counterfeiters were about to resume operations with the plates and material stored away by Lupo and his men were responsible for the activity of the secret service agents.

# MISTAKE MAGNATE FOR A CRIMINAL

## Spokane Authorities Arrest Denver Millionaire for Forger.

SPOKANE, Wash., April 9.—Edwin A. Brown, a Denver, Colo., business man, wealthy, of nation-wide reputation as a philanthropist, through his work in behalf of municipal industrial lodging houses, was taken to the police station tonight on suspicion of being a much-wanted forger.

After establishing his identity he was released.

Mr. Brown came to this city incognito, took up luxurious quarters at the Spokane Hotel, and, garbed in the dress of a workingman, began studying local conditions at close range.

His detention by the police tonight spoiled his plans.

He is a cousin of W. C. Brown, head of the New York Central lines, and was, until a year ago, travelling passenger agent of the line in Denver.

## Fishing Licenses Show Big Increase

SACRAMENTO, April 9. — State fish hatcheries will receive about $15,000 more this year than last from commercial fishing licenses issued by the California Fish and Game Commission. The increase is due to the law enacted by the last Legislature, which made new regulations for those who fish for business purposes.

State Controller Nye has completed the figures, showing that the sum of $21,982.50 had been derived from fish licenses during the fiscal year ending March 21st, as compared with $7022.50 for the year previous. This sum is made by 1755 alien fishermen paying $10 a year to fish in California waters, and 1773 citizens at the rate of $2.50 each. The old law made no discrimination as to citizens and non-citizens, taking $2.50 to the boatload of fishermen.

Hurry Ends in Indigestion

Use your teeth on your food or your stomach will suffer. Quick lunches, hurried eating, bolting food, are sure to end, sooner or later, in some form of indigestion, more or less troublesome.

Beecham's Pills

quickly relieve the distress caused by hurried eating. They act directly on the stomach nerves and actually help the food to digest and assimilate. They are particularly good for nervous dyspepsia, bloating, hiccoughs, bitter taste in the mouth, and flatulence. With reasonable care in eating, Beecham's Pills will soon

Put an End to Stomach Ills

Sold Everywhere. In boxes 10c. and 25c.

# DOG SAVES LIFE OF SICK MASTER

## Carries a Message for Help From Mountains Along Big Elk River.

ELK CITY, Or., April 9.—Rover, a collie dog, is the hero of a tale on which a dog's almost human intelligence saved his master's life.

James Parks, Rover's master, became ill several days ago, so ill that he could not leave his cabin in the mountains along the Big Elk river. Gradually his strength became less until he began to fear death.

In the height of his fever Parks called his collie dog and tying a message asking for help about the dog's neck, told the animal to "go."

Although the collie had not been away from Parks' cabin for six months he started out. The dog turned up yesterday at the home of Parks' brother at this place and upon being admitted to the house by his continued yelping finally attracted attention to the message about his neck.

A physician was summoned and made a hurried visit to Parks, when he found him in a serious condition. Parks will recover—thanks to his dog's intelligence.

# FIFTY INJURED BY BURNS FROM ACID

## Columbia College Men Victims of Explosion in Lecture Class.

NEW YORK, April 9.—Fifty underclass men at Columbia University are suffering from acid burns as the result of the carelessnes sof one of their number. The profesor of chemistry had just concluded a lecture to his class when one of the students sut down a bottle of acid too forcibly, causing it to explode and spattering the fluid over the whole class. Immediately there was a small riot, for practically al the students received small quantities on their hands and faces. The laboratory assistants, although themselves badly burned, helped the students wash off the acid. None of the burns, it was said today, will cause permanent disfigurement.

## Burki's Claim May End on Demurrer

According to declarations made by Judge Ogden yesterday in the suit brought by Architect F. W. Burki against the Pleasanton School District, he will sustain the demurrer entered by the district attorney which virtually disposes of the action. Burki, however, was given a week in which to present additional authorities. Burki is suing for the sum of $1300, which he claims for services in drawing the plans for the school building for the district, which the trustees did not go on with, for the reason, as they claimed, that there was not sufficient money available to construct the proposed school. As Burki's remuneration was dependent upon the prosecution of the work he claims that he is entitled to the sum claimed as the trustee had no justifiable warrant to not proceeding with the work.

## Burglars Work in Sections of City

Three burglaries were reported to the police yesterday wherein three homes in different sections of the city were broken into by burglars who succeeded in making off with property to the aggregate value of $85.

R. Christensen of 2675 Townsend street, reports that burglars entered his home by forcing a rear window, and made off with silverware and jewelry to the amount of $35. Charles Gove, living at 1508 Ninth street was the victim of a burglar last night and lost $10 in coin through the operations of the intruder. The home of B. L. Gibbons was also broken into last night, the burglar having gained entrance through a rear door. A suit case and clothing to the value of $50 was stolen.

## Colorado Forms Sea In Lower California

EL CENTRO, Cal., April 9. — Cattlemen from Laguna Salada, Mexico, report that the Colorado river is rapidly forming a second Salton Sea in Lower California. A party of engineers are preparing to visit the little known region said to be inundated, to investigate.

According to the report, a bank built up by the erratic river's silt has diverted its water from the channel running to the Gulf of California, and is sending a flood around the south end of the Cocopah mountains into the Laguna Salada country. From the top of Signal mountain, it is said, Laguna Salada appears to be a larger body of water than the original Salton Sea.

Where the Buswell Paints, Stains and Colors Are Made

The Paint That Lasts

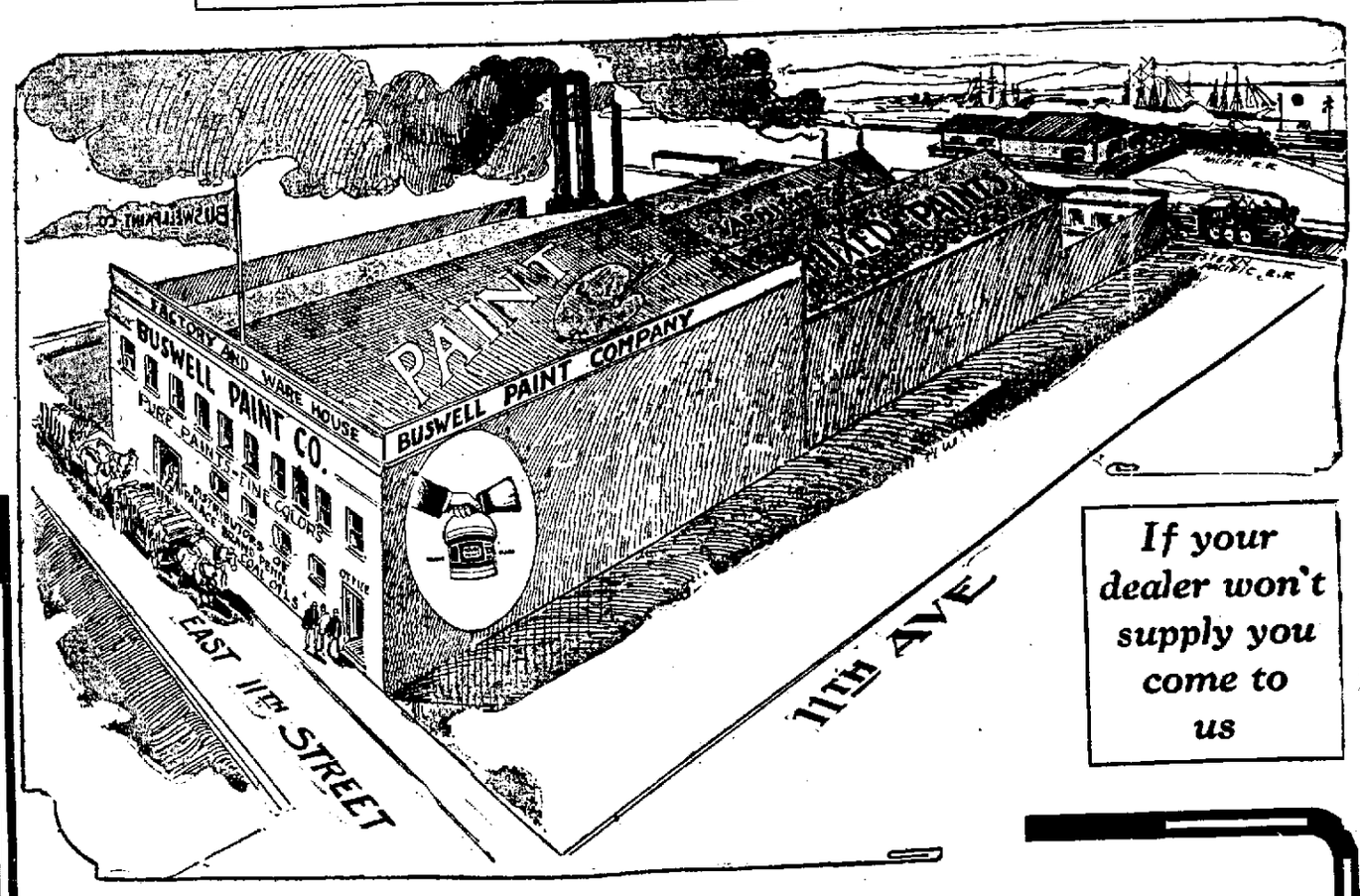


If your dealer won't supply you come to us

The ingredients of a durable paint should be thoroughly mixed. The old-fashioned method of hand-mixing is proven to be inferior to the up-to-date method of thoroughly grinding and uniting the parts by machinery.

Buswell Paint is composed of pure white lead, white zinc and pure linseed oil thoroughly ground and mixed by the latest improved machinery. You are invited to inspect this plant, corner East Eleventh street and Eleventh avenue.

Down Town Store 902 Broadway Corner Eighth Street

OPEN SATURDAY EVENINGS TILL 10 P. M.

MOTHER'S FRIEND

A LINIMENT FOR EXTERNAL USE.

One of the most valuable qualities of Mother's Friend is that it safe-guards the future health of the mother. It is a liniment to be applied externally to the body, the use of which lubricates the muscles and tendons, softens the glands and ducts, prevents lumps forming in the breasts, and relieves the pain, nervousness, nausea, and other troubles from which so many expectant mothers suffer. When Mother's Friend is used regularly it fits and prepares the system for an easy and natural consummation of the term. Women who massage with this great liniment are always saved much suffering when baby comes, and recover more quickly, and without ill effects. Mother's Friend is sold at drug stores. Write for our free book for expectant mothers.

THE BRADFIELD CO., ATLANTA, GA.

G. A. R.

THEY ARE COMING TWENTY THOUSAND STRONG.

Hotels—Rooming Houses—Private Houses

WITHIN A RADIUS OF FIFTEEN BLOCKS FROM

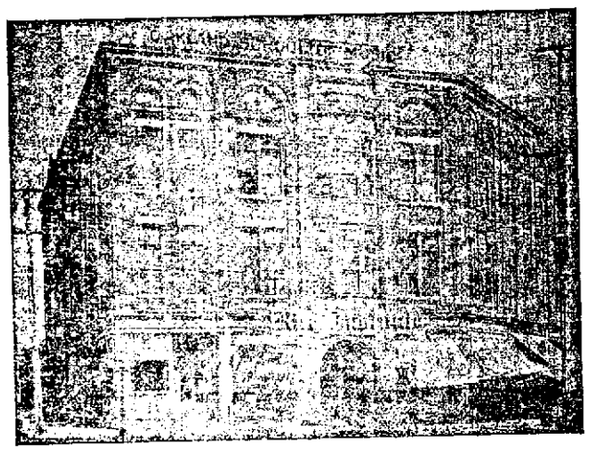

RICE INSTITUTE

Cor. San Pablo Ave. and 17th St.

Send your address with number of rooms and price, and address Room 11-, Hotel St. Mark.

JOHN SPELLMAN, Chairman, Halls and Quarters.

ROAST BEEF

To Have That Rich, Rare Flavor
Should Have the Juice
Cooked Within the Meat
Not Out Into the Pan

The Quick Action of a Gas Range
Sears the Juice Within the Meat

Oakland Gas Light & Heat Company

Clay and Thirteenth Streets.

GOLDEN WEST HOTEL

SPECIAL RATES FOR PERMANENT ROOMERS

Sun in Every Room—Hot and Cold Water—Telephone and Elevator Service.

OFFICE TELEPHONES
Oakland 8862
Home A 2861

EIGHTH AND FRANKLIN, TRIBUNE BLDG.

SAVE MONEY AVOID PAIN

Teeth Extracted Without Pain

Acknowledged to be the easiest and best painless extractors in Oakland.

Until April 30, we have decided to make our best sets of teeth for $3.

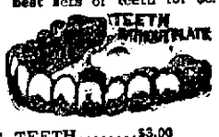


SET OF TEETH.....$3.00
22K GOLD CROWNS....$2.00
GOLD FILLINGS.....$1.00
SILVER FILLINGS.....$ .50
BRIDGEWORK.....$2.00

No charge for extracting when teeth are ordered. A written guarantee for 20 years with all work.

BOSTON DENTAL PARLORS

1185½ WASHINGTON ST.

HOURS—Week days, 9 to 9; Sundays 10 to 2.

Clarke Bros.

High grade flowers and floral arrangements

Florists

Twelfth and Clay Streets.

SAN FRANCISCO

"OVERLAND LIMITED"

Electric Lighted

DAYS 3 DAYS

CHICAGO

Protected by Electric Block Signals

SPECIAL EXCURSION TICKETS EAST

Southern-Union Pacific

TICKET OFFICES S. P.

BROADWAY and 13TH STREETS, OAKLAND, PHONES—OAKLAND 102. HOME A-6234.

S. P. Agents, Oakland, 1st and Broadway
S. P. Agents, Oakland, 7th and Broadway
S. P. Agents, Oakland, 16th Street

1122 Broadway, Oakland Union Pacific Ticket Office

OAKLAND TRIBUNE, Oakland's greatest evening newspaper, guarantees its advertisers that the circulation of this paper reaches every day over 20,000 readers.

LEGAL.

ORDER TO SHOW CAUSE.

he Superior Court of the State of rnia, in and for the County of eda.

he matter of the estate of P. N. ss deceased.

Upon reading and filing the verified petition of W. J. Harper in the above-entitled estate, wherein he prays for an order directing the executrix of the above-entitled estate to convey to him by deed certain real property situate in the Township of Brooklyn, County of Alameda, State of California, and more particularly described as follows, to wit: Commencing on the southern line of Third street at a point distant one hundred and thirty-seven and one-half feet westerly from the westerly line of Boston avenue, running thence northerly along said southerly line of said street thirty-seven and one-half feet (37½), thence southerly at right angles one hundred and fifteen and one-half feet (115½), thence at right angles westerly thirty-seven and one-half feet (37½), thence at right angles northerly one hundred fifteen and one-half feet (115½) to the point of commencement, being a sub-division of Block "B" as per Map of the Subdivision of Block "B" and "C" of the Champion tract, Brooklyn Township, Alameda County, State of California, which map is recorded in the office of the Recorder of said County of Alameda, in map Book 15, page 45 there-

According to the terms of a written agreement, made, executed and delivered by the said W. J. Harper by P. N. Kuss on the 25th day of July, A. D. 1906. It is therefore ordered that all persons interested in said estate be and appear before the Court at the Courtroom thereof, in the Court House of Alameda County, State of California, on the 29th day of April, 1910, at the hour of 10 o'clock A. M. of said day, then and there to show cause, if any they have, why such order should not be granted.

It is further ordered that a copy of this order be published at least once a week for a period of four weeks in the Oakland Tribune, a newspaper printed and published in the County of Alameda, State of California.

Dated, March 19, A. D. 1910.

W. S. WELLS, Judge of the Superior Court.

FRANK W. TAFT, Attorney for Petitioner, 624 Mills Bldg., San Francisco.

ORDER FIXING TIME.

In the Superior Court of the County of Alameda, State of California.

In the matter of the application of the Central Free Kindergarten of Oakland, a corporation organized to establish and maintain a seminary of learning, to sell its property.

Order fixing time.

Upon reading and filing the verified petition of Central Free Kindergarten of Oakland, a corporation, praying for admission to sell certain of its real property in the City of Oakland, County of Alameda, State of California, and bounded and particularly described as follows, to wit:

Beginning at a point on the southern line of Third street, distance thereon seventy-five (75) feet westerly from the point of intersection of said line of Third street with the western line of Franklin street, and running thence westerly along said southern line of Third street twenty-five (25) feet; thence southerly parallel with the said line of Franklin street, one hundred (100) feet, thence easterly parallel with said line of Third street twenty-five (25) feet, and thence northerly parallel with said line of Franklin street one hundred (100) feet to the point of beginning. Being Lot No. Fourteen (14) in Block No. Eighteen (18) as the said lot and block are delineated and so designated upon Kellersberger's Map of Oakland on file and of record in the office of the County Recorder of said Alameda County.

And good cause appearing therefor, it is hereby ordered that Friday, April 15, 1910, at 10 o'clock A. M., and the Court Room of Department No. 6 of said court of Alameda County, at the Courthouse in the City of Oakland, be, and the same are hereby fixed as the time and place for the hearing of the said petition and application, and that notice of such hearing be given by publishing a copy of this order in the Oakland Tribune, a newspaper of general circulation published in said County of Alameda, as often as said paper is published before said hearing.

Dated, March 31, 1910.

WILLIAM H. WASTE, Judge of said Superior Court.

ORDER TO SHOW CAUSE.

In the Superior Court of the County of Alameda, State of California.

In the matter of the estate of Mrs. A. K. North, deceased.

No. 13693, Dept. 4.

Order to show cause why order of sale of real estate should not be made.

Clarence M. Oudie administrator of the estate of Mrs. A. K. North, deceased, having filed his petition herein, praying for an order of sale of the real estate of said decedent, for the purpose therein set forth.

It is therefore ordered that all persons interested in the estate of the said deceased appear before the said Superior Court on the 4th day of May, 1910, at 10 o'clock in the forenoon of said day, at the Courtroom of said Superior Court, Department 4, in the Court House of Alameda County, in the City of Oakland, then and there to show cause, if any they have, why an order should not be granted to said administrator to sell the said real estate at public or private sale, as shall seem to said administrator to be for the best interest of said estate, and that a copy of this order be published for four consecutive weeks in the Oakland Tribune, a newspaper printed and published in said City of Oakland, County of Alameda, State of California.

Dated this 2d day of April, 1910.

WM. S. WELLS, Judge of said Superior Court.

JORDAN, ROWE & BRANN, Attorneys for Administrator.

NOTICE OF TIME SET FOR PROVING WILL.

In the Superior Court of the County of Alameda, State of California.

In the matter of the estate of Nellie B. Gates, deceased.

Notice of time set for proving will, etc., and application for letters of administration with will annexed.

Notice is hereby given, that a petition for the probate of the will of Nellie B. Gates, deceased, and for the issuance to L. L. Leand of letters of administration with the will annexed, has been filed in this Court and that Wednesday, the 20th day of April, A. D. 1910, at 10 o'clock A. M. of said day, at the Courtroom of Department No. 4, of said Court, at the Court House in the City of Oakland, in the County of Alameda, has been set for the hearing of said petition, when and where any person interested may appear and contest the same, and show cause if any they have why said petition should not be granted.

Dated, April 7, 1910.

JOHN P. COOK, Clerk. By W. W. CRANE, Deputy Clerk.

SCHWARTZ & POWELL, Attorneys for Petitioners, 957 Broadway, Oakland, Cal.

NOTICE OF TIME SET FOR PROVING WILL, ETC.

In the Superior Court of the County of Alameda, State of California.

In the matter of the estate of Antonia Balmas, deceased.

Notice of time set for proving will, etc.

Notice is hereby given, that a petition for the probate of the will of Antonia Balmas, deceased, and for the issuance to Marcelin Miramon of letters testamentary thereon has been filed in this Court, and that Wednesday, the 20th day of April, A. D. 1910, at 10 o'clock A. M. of said day, at the Courtroom of Department No. 4 of said Court, at the Court House in the City of Oakland, in said County of Alameda, has been set for the hearing of said petition and proving said will, when and where any person interested may appear and contest the same.

Dated, April 6, 1910.

JOHN P. COOK, Clerk. By W. W. CRANE, Deputy Clerk.

PIERRE A. FONTAINE, Attorney for Petitioner, 606 Oakland Bank of Savings Bldg., Oakland, Cal.

ANNUAL MEETING

The annual meeting of the stockholders of the California Ice Company will be held at the office of the company, 460 Second street, Oakland, California, on Monday, the 18th day of April, 1910, at the hour of 3 o'clock P. M. for the purpose of electing a board of directors to serve for the ensuing year, and the transaction of such other business as may come before the meeting.

J. T. DONAHUE, Secretary.

CLASSIFIED ADS IN THE TRIBUNE PAY BIG RETURNS FOR THE MONEY INVESTED.

LEGAL.

OFFICE OF THE Assessor of Alameda County.

POLL TAX NOTICE

Oakland, March 7, 1910.

Notice is hereby given that the State Poll Tax of two dollars for the year 1910 is now due, and payable at the Assessor's office, room one, Court House, or to a Deputy Assessor.

Sec. 3829 of the Political Code reads as follows.

Every male inhabitant of the State over twenty-one and under sixty years of age, except paupers, insane persons and Indians, not taxed, must annually pay a Poll Tax of two dollars, provided the same be paid between the

First Monday in March and the First Monday in August.

Then it shall be three dollars.

Sec 3846 of the Political Code makes it the duty of the Assessor to "demand Poll Tax of every person liable therefor, and on the neglect or refusal of such person to pay, he must collect by seizure and sale of any personal property owned by such person."

Under Sections 429 to 435 every person who refuses to give his own name or the name of any person in his employ, or who in any manner obstructs the Assessor or any of his deputies in the collection of the State Poll Tax, is guilty of a misdemeanor, and liable to a fine of $500 or imprisonment in the County Jail, or both such fine and imprisonment.

Only those persons under twenty-one or over sixty years of age are exempt. Poll Tax must be paid on demand.

HENRY P. DALTON, Assessor of Alameda County. Oakland, California.

OFFICE OF THE Assessor of Alameda County.

NOTICE TO TAXPAYERS

Oakland, March 7, 1910.

All Persons, Firms, Companies, Corporations and Associations, are required to deliver at the Assessor's office, at the Court House, City of Oakland, County of Alameda, on or before April 1, 1910, a statement, under oath, of all the property, both real and personal, owned or claimed by him, her or them, or in their possession or held in trust for others, at 12 o'clock meridian on the

First Monday of March, 1910.

In accordance with Sec. 3629, Political Code.

Every person who refuses or neglects to furnish the statement as provided for in Section 3629, Political Code, becomes liable to a fine of one hundred dollars and the value fixed by the Assessor on their property must not be reduced by the Board of Equalization.

All persons owning real estate that has been assessed in the wrong name, or errors have appeared on their tax bills, are requested to call at the Assessor's office or notify the Assessor by mail on or before April 1, 1910, so that the proper corrections may be made on the assessment roll for the year 1910.

ASSESSMENT BLANKS may be obtained at the Assessor's office, room one, Court House, or from any Deputy Assessor.

HENRY P. DALTON, Assessor of Alameda County. Oakland, California.

NOTICE OF TIME SET FOR PROVING WILL, ETC.

In the Superior Court of the County of Alameda, State of California.

In the matter of the estate of J. F. Baumgarten, also known as Julius F. Baumgarten, deceased.

Notice of time set for proving will, etc.

Notice is hereby given, that a petition for the probate of the will of J. F. Baumgarten, also known as Julius F. Baumgarten, deceased, and for the issuance to David Schiller, whose true name is D. M. Schiller, and G. W. Langan, of letters testamentary thereon has been filed in this Court, and that Thursday, the 14th day of April, A. D. 1910, at 10 o'clock A. M. of said day, at the Courtroom of Department No. 4 of said Court, at the Court House in the City of Oakland, in said County of Alameda, has been set for the hearing of said petition and proving said will when and where any person interested may appear and contest the same.

Dated, April 1, 1910.

JOHN P. COOK, Clerk. By W. W. CRANE, Deputy Clerk.

LANGAN & MENDENHALL, Attorneys for Petitioners, Bacon Bldg., Oakland, Cal.

NOTICE OF TIME SET FOR PROVING WILL, ETC.

In the Superior Court of the County of Alameda, State of California.

In the matter of the estate of Amy Ross, deceased.

Notice of time set for proving will, etc.

Notice is hereby given, that a petition for the probate of the will of Amy Ross, deceased, and for the issuance to Frank E. Ross of letters testamentary thereon, has been filed in this Court, and that Monday, the 11th day of April, A. D. 1910, at 10 o'clock A. M. of said day, at the Courtroom of Department No. 4, of said Court, at the Court House in the City of Oakland, in said County of Alameda, has been set for the hearing of said petition and proving said will, when and where any person interested may appear and contest the same.

Dated, March 30, 1910.

JOHN P. COOK, Clerk. By A. J. WOOLSEY, Deputy Clerk.

DUDLEY KINSELLA, Attorney for Petitioner, No. 1102 Broadway, Oakland, California.

NOTICE OF TIME SET FOR PROVING WILL, ETC.

In the Superior Court of the County of Alameda, State of California.

In the matter of the estate of Marietta Steffanoni, deceased.

Notice of time set for proving will, etc.

Notice is hereby given, that a petition for the probate of the will and codicil thereto of Marietta Steffanoni, deceased, and for the issuance to Samuel Bell McKee of letters testamentary thereon has been filed in this Court and that Monday, the 18th day of April, A. D. 1910, at 10 o'clock A. M. of said day, at the Court Room of Department of No. 4, of said Court, at the Court House in the City of Oakland, in said County of Alameda, has been set for the hearing of said petition and proving said will, when and where any person interested may appear and contest the same.

Dated, April 2, 1910.

JOHN P. COOK, Clerk. By W. W. CRANE, Deputy Clerk.

McKEE & TASHEIRA, Attorneys for Estate, The Oakland Bank of Savings Bldg., Oakland, California.

NOTICE OF TIME SET FOR PROVING WILL, ETC.

In the Superior Court of the County of Alameda, State of California.

In the matter of the estate of John C. Rudolph, deceased.

Notice of time set for proving will, etc.

Notice is hereby given, that a petition for the probate of the will of John C. Rudolph, deceased, and for the issuance to Nina Durand Rudolph of letters testamentary thereon has been filed in this Court, and that Monday, the 11th day of April, A. D. 1910, at 10 o'clock A. M. of said day, at the Courtroom of Department No. 4 of said Court, at the Court House in the City of Oakland, in said County of Alameda, has been set for the hearing of said petition and proving said will, when and where any person interested may appear and contest the same.

Dated, March 29, 1910.

JOHN P. COOK, Clerk. By W. W. CRANE, Deputy Clerk.

A. L. FRICK, Attorney for Petitioner, Bacon Bldg., Oakland, Cal.

LEGAL.

IMPORTANT

NOTICE TO VOTERS OF REGISTRATION

Office of John P. Cook, County Clerk, Oakland, Alameda County, California.

NOTICE IS HEREBY GIVEN THAT, IN ACCORDANCE WITH THE PROVISIONS OF SECTION 1094 OF THE POLITICAL CODE OF THE STATE OF CALIFORNIA, ALL VOTERS OF ALAMEDA COUNTY MUST APPLY FOR RE-REGISTRATION IN ORDER TO BE ABLE TO VOTE AT THE PRIMARY ELECTION TO BE HELD ON AUGUST 16TH, 1910, AND FOR THE GENERAL ELECTION TO BE HELD ON THE 8TH DAY OF NOVEMBER, 1910.

OWING TO THE FACT THAT THERE IS NO PROVISION OF LAW GRANTING ASSISTANCE TO THE COUNTY CLERK IN THE REGISTRATION OF VOTERS, IT IS IMPORTANT THAT VOTERS SHOULD APPLY FOR REGISTRATION AT ONCE, IN ORDER TO EXPEDITE THE WORK.

SUCH RE-REGISTRATION BEGAN ON THE FIRST DAY OF JANUARY, AND WILL BE IN PROGRESS AT ALL TIMES UNTIL JULY 26TH, 1910, FOR THE PURPOSE OF ENABLING VOTERS TO QUALIFY FOR THE PRIMARY ELECTION, AFTER WHICH REGISTRATION WILL AGAIN OPEN AND CONTINUE UNTIL SEPTEMBER 28TH, 1910, FOR THE PURPOSE OF ENABLING VOTERS TO QUALIFY FOR THE GENERAL ELECTION, TO BE HELD NOVEMBER 8TH, 1910.

THE ATTENTION OF VOTERS IS ESPECIALLY DIRECTED TO THE RECENT DECISION OF THE SUPREME COURT, IN WHICH IT IS HELD THAT ALL VOTERS MUST HAVE REGISTERED THIS YEAR IN ORDER TO JOIN IN THE SIGNING OF ANY CERTIFICATE OF NOMINATION IN BEHALF OF ANY CANDIDATES FOR PUBLIC OFFICE TO BE VOTED FOR AT THE PRIMARY ELECTION, TO BE HELD AUGUST 16, 1910.

ATTENTION IS FURTHER DIRECTED TO THE FOLLOWING PROVISIONS OF THE POLITICAL CODE OF THE STATE OF CALIFORNIA, RELATING TO REGISTRATION:

Sec 1097: No person's name must be entered by the Clerk unless:

1. Upon the production and filing of a certified copy of the judgment of the Superior Court directing such entry to be made.

2. If a naturalized citizen, upon the production of his certificate of naturalization, which certificate must be issued ninety days prior to the succeeding election, or upon his affidavit that it is lost or out of his possession, which affidavit must state the place of his nativity, and the time and place of his naturalization, together with his affidavit that he has resided in the United States for five years, and in this State for one year next preceding the time of application, and that he would be an elector of the county at the next succeeding election; provided, however, that if such naturalized citizen shall have been previously registered as a qualified elector in any of the counties or cities and counties of this state, his name must not be entered by the Clerk unless he produces a certificate of such registration, issued by the party authorized by law to issue such certificate, which certificate shall be prima facie evidence of his naturalization. In the event that such naturalized citizen was naturalized in the county or city and county in which he seeks to register, or in the event that he was previously registered within the preceding eight years within the county or city and county in which he seeks to register, and his certificate of naturalization has not been revoked, he shall not be required to produce his certificate of naturalization, nor to make such affidavit of lost certificate in lieu thereof.

3. If born in a foreign country, upon his affidavit that he became a citizen of the United States by virtue of the naturalization of his father while he was residing in the United States and under the age of twenty-one years, and that he is or would be an elector of the county at the next ensuing election.

4. In all other cases upon the affidavit of the party that he is or will be an elector of the county at the next succeeding election. Such affidavit must be made before the County Clerk or officer charged with the registration of voters, or their deputy. If any elector is absent from the county in which he claims residence, he may appear before any judge or clerk or any court of record, or notary public, or if in a foreign country, before any minister, consul or vice consul of the United States, and make and subscribe an affidavit as to his residence, specifying in what ward or precinct he claims residence; that he will be necessarily and unavoidably absent from said county on all the days allowed by law for general registration of electors, and setting forth in such affidavit each and all the matters required by section one thousand and ninety-six of the Political Code of the State of California and forward such affidavit, duly authenticated as above, by mail, enclosed in an envelope, addressed to the County Clerk of any county, or the registrar of voters in any city and county. Upon receipt of such affidavit by such clerk or registrar of voters within the time allowed by law for registration, it shall entitle the name of such elector to be entered by the clerk in the proper register in such precinct.

5. In every case the affidavit of the party must show all the facts requisite to be stated in the entry on the register, except the date of the entry.

FURTHER NOTICE IS HEREBY GIVEN THAT AFFIDAVITS OF REGISTRATION MUST BE SWORN TO BEFORE THE COUNTY CLERK OR HIS DEPUTIES AND THAT THEY CANNOT, OWING TO THE PROVISIONS OF THE REGISTRATION LAW BE SWORN TO BEFORE ANY OTHER OFFICER.

THE OFFICE OF THE COUNTY CLERK WILL BE OPEN FOR REGISTRATION UNTIL FURTHER NOTICE FROM 9 O'CLOCK A. M. UNTIL 5 O'CLOCK P. M. OF EACH DAY EXCEPT SATURDAYS, ON WHICH DAY THE OFFICE WILL CLOSE AT 12 O'CLOCK NOON.

JOHN P. COOK, County Clerk, Alameda County, Cal.

Dated March 2, 1910.

(Seal)

NOTICE OF TIME SET FOR PROVING WILL, ETC.

In the Superior Court of the County of Alameda, State of California.

In the matter of the estate of Ferdinand J. Zinkand, deceased.

No. 14110.

Notice of time set for proving will, etc.

Notice is hereby given, that a petition for the probate of the will of Ferdinand J. Zinkand, deceased, and for the issuance to Laura Zinkand of letters testamentary thereon has been filed in this Court, and that Tuesday, the 19th day of April, A. D. 1910, at 10 o'clock A. M. of said day, at the Courtroom of Department No. 4, of said Court, at the Court House in the City of Oakland, in said County of Alameda, has been set for the hearing of said petition and proving said will, when and where any person interested may appear and contest the same.

Dated, April 1, 1910.

JOHN P. COOK, Clerk. By W. W. CRANE, Deputy Clerk.

TUM SUDEN & TUM SUDEN, Attorneys for Petitioner, 751-2 Pacific Bldg., San Francisco, Cal.

NOTICE OF TIME SET FOR PROVING WILL OF JAMES L. WHITBECK, DECEASED, ETC.

In the Superior Court of the County of Alameda, State of California.

In the matter of the estate of James L. Whitbeck, deceased.

Notice of time set for proving will, etc.

Notice is hereby given, that a petition for the probate of the will of James L. Whitbeck, deceased, and for the issuance to C. E. V. Saunders of letters testamentary thereon has been filed in this Court, and that Monday, the 18th day of April, A. D. 1910, at 10 o'clock A. M. of said day, at the Courtroom of Department No. 4, of said Court, at the Court House in the City of Oakland, in said County of Alameda, has been set for the hearing of said petition and proving said will, when and where any person interested may appear and contest the same.

Dated, April 2, 1910.

JOHN P. COOK, Clerk. By W. E. ADAMS, Deputy Clerk.

A. M. SEYMOUR, Attorney for Petitioner, Bryte Building, Sacramento, Cal.

CLASSIFIED ADS IN THE TRIBUNE PAY BIG RETURNS FOR THE MONEY INVESTED.

Notice of Application of the Peninsular Railway Company, a Corporation, for a Street Railroad Franchise Upon and Along Certain Streets in the City of Oakland, County of Alameda, State of California, and of the Sale of Said Street Railroad Franchise and Advertisement for Bids Therefor.

TO ALL WHOM IT MAY CONCERN:

NOTICE IS HEREBY GIVEN THAT AN APPLICATION IN WRITING HAS BEEN MADE BY THE PENINSULAR RAILWAY COMPANY, A CORPORATION, TO THE CITY COUNCIL OF THE CITY OF OAKLAND, COUNTY OF ALAMEDA, STATE OF CALIFORNIA, FOR A FRANCHISE TO LAY DOWN, CONSTRUCT, MAINTAIN AND OPERATE, IN THE SAID CITY OF OAKLAND, FOR THE TERM OF FIFTY YEARS, A STREET RAILROAD, WITH ALL NECESSARY AND CONVENIENT SWITCHINGS, CROSSINGS, SIDINGS, CONNECTIONS, POLES, WIRES AND OTHER NECESSARY APPLIANCES, APPENDAGES AND ADJUNCTS; SUCH RAILROAD TO BE OPERATED BY ELECTRICITY, OR SUCH OTHER IMPROVED MODE OF OPERATION AS MAY BE AUTHORIZED BY LAW (EXCEPT STEAM LOCOMOTIVES), ALONG AND UPON THE FOLLOWING DESCRIBED ROUTE IN THE CITY OF OAKLAND, COUNTY OF ALAMEDA, STATE OF CALIFORNIA, SAID ROUTE FOLLOWING A CENTER LINE DESCRIBED AS FOLLOWS:

1st—A double-track railway commencing at a connection with the existing double-track railway of the South Pacific Coast Railway Company, in the block bounded by Thirteenth, Fourteenth, Webster and Franklin streets, and running thence northerly across Fourteenth street at its intersection with Franklin street to the center line of Franklin street, and thence northerly along and upon Franklin street to its intersection with the center line of Twentieth street.

2nd—A single-track railway commencing at a point near the center line of Franklin street, where same is intersected by the center line of Twentieth street, and running thence northerly along the center line of Franklin street, and curving to the left on to the center line of Walnut or Twenty-second street; thence running westerly along the center line of Walnut (or 22nd) street, crossing Broadway, to an intersection with Telegraph avenue; thence curving to the left and crossing Telegraph avenue to the center line of Jones street; thence westerly along the center line of Jones street, crossing Grove street and San Pablo avenue to the center line of Twenty-first street, where said Twenty-first street is intersected by San Pablo avenue; thence westerly along the center line of Twenty-first street, crossing Brush and West streets and curving to the left on to the center line of Curtis street; thence running southerly along the center line of Curtis street to the center line of Twentieth street.

3rd—A single-track railway commencing at a point on the center line of Twentieth street, where same is intersected by Curtis street; running easterly along Twentieth street, crossing West, Brush, Castro and Grove streets, San Pablo avenue, Telegraph avenue, Broadway and intervening streets to the center line of Franklin street, where said Franklin street intersects Twentieth street, to a connection with the proposed double-track railway referred to in Section One of this description.

4th—A double track railway commencing at a connection with the proposed single-track railways second and third hereinabove referred to, at or near the intersection of Twentieth and Curtis streets; thence running southerly along the center line of Curtis street and curving to the right on to the center line of Nineteenth street; thence westerly along the center line of Nineteenth street, crossing Market street and entering private property in the block bounded by Market, Myrtle, Twenty-first and Eighteenth streets; thence running in a general westerly direction and curving to the left on to the center line of Myrtle street; thence southerly along the center line of Myrtle street and curving to the right on to the center line of Eighteenth street; thence westerly along the center line of Eighteenth street, crossing Filbert, Wood and all intervening streets to the right-of-way of the Southern Pacific Company where same is intersected by the center line of Eighteenth street.

AND THAT IT IS PROPOSED by the said City Council to grant such franchise upon the terms and conditions, and under the restrictions, imposed or required by law, and upon the additional terms, conditions, and restrictions hereinafter set forth, and that bids will be received for such franchise, and that it will be awarded to the highest bidder; that the term for which said franchise or privilege shall be granted is fifty years, and that the route to be traversed by said street railroad is that above set forth and particularly described.

NOTICE IS FURTHER GIVEN that sealed bids for said franchise will be received up to the hour of 12 o'clock M. on Monday, the 2d day of May, 1910, and must be filed with the City Clerk of the said City of Oakland at his office in the City Hall of said City of Oakland; and that upon Monday, the 2d day of May, 1910, at the hour of 8 o'clock P. M., the said City Council will meet at the Council Chamber in said City Hall, in open session, and will then and there open and read said bids; and that thereupon said franchise will be struck off, sold and awarded to the person, firm or corporation who shall make the highest cash bid therefor, and who shall, in addition, agree to pay at the expiration of five years after the date of said franchise, and thereafter semi-annually, the largest percentum of the gross annual receipts of such road, according to a verified statement of the same, the percentum of such gross annual receipts in no event to be less than two per cent thereof; and in the event said payment is not made, said franchise shall be forfeited; PROVIDED, only, that at the time of the opening of said bids any responsible person, firm or corporation, present or represented, may bid for said franchise or privilege a sum not less than ten per cent above the highest cash bid therefor, and said bid so made may be raised not less than ten per cent by any other responsible bidder, and such other responsible bidder may also increase the percentage of the gross annual receipts bid for said franchise, in such amount as he may see fit; and said bidding may so continue until finally said franchise shall be struck off, sold and awarded by said City Council to the highest bidder therefor, in gold coin of the United States, whose bid shall include both the highest cash bid and the greatest percentage of the gross receipts of said road, as hereinbefore provided. Each sealed bid shall be accompanied by cash, or a certified check payable to the Treasurer of the said City of Oakland, for the full amount of said cash bid, and no sealed bid shall be considered unless said cash or check is enclosed therewith; and the successful bidder shall deposit at least ten per cent of the amount of his cash bid with the Clerk of the City of Oakland before the franchise shall be struck off to him. And if he shall fail to make such deposit immediately, then and in that case his bid shall not be received, and shall be considered as void, and the said franchise shall then and there be again offered for sale to the bidder who shall make the highest cash bid therefor, subject to the same conditions as to deposit, as above mentioned, and the highest percentage of the gross annual receipts as herein provided. Said procedure shall be had until said franchise is struck off, sold and awarded to a bidder who shall make the necessary deposit of at least ten per cent of the amount of his cash bid therefor, as herein provided. Said successful bidder shall deposit with the Clerk of the said City Council, within twenty-four hours of the acceptance of his bid the remaining 90 per cent of the amount of said cash bid, and in case he or it shall fail to do so, then the said deposit theretofore made shall be forfeited, and the said award of said franchise shall be void, and the said franchise shall then and there by said governing body be again offered for sale to the highest bidder therefor, in the same manner and under the same restrictions as hereinbefore provided; and in case said bidder shall fail to deposit with the City Clerk the remaining 90 per cent of his cash bid within twenty-four hours after its acceptance, the award to him of said franchise shall be set aside, and the deposit theretofore made by him shall be forfeited, and no further proceedings for a sale of said franchise shall be had, unless the same shall be readvertised and again offered for sale as required by law.

THE SAID CITY COUNCIL will exact and require from the successful bidder for said franchise a satisfactory promise and undertaking to permit and allow mail carriers in the employ of the United States Government, at all times while engaged in the actual discharge of their duty, to ride on the cars of the street railroad authorized thereby, without paying any sum of money whatever for fare or otherwise, and such promise and undertaking on the part of said successful bidder will be made a condition precedent to the granting of the aforesaid franchise.

THE SUCCESSFUL BIDDER for said franchise shall file a bond running to said City of Oakland, with at least two good and sufficient sureties, to be approved by said City Council, in the penal sum of $2500, conditioned that such bidder shall well and truly observe, fulfill and perform each and every term and condition of such franchise, and that in case of any breach of condition of such bond the whole amount of the said penal sum therein named shall be taken and deemed to be liquidated damages, and shall be recoverable from the principal and sureties upon said bond. Said bond shall be filed with said City Council within five days after such franchise is awarded, and upon the filing and approval of said bond the said franchise shall by the said governing or legislative body be granted by ordinance to the person, firm or corporation to whom it has been struck off, sold or awarded; and in case said bond shall not be so filed, the award of such franchise shall be set aside, and any money paid therefor shall be forfeited, and said franchise shall, in the discretion of said City Council, be readvertised and again offered for sale in the same manner and under the same restrictions as provided by law.

NOTICE IS HEREBY FURTHER GIVEN that said franchise will be granted upon the following terms, conditions and restrictions, in addition to the terms, conditions and restrictions required or imposed by law, to wit:

1st—That the term for which said franchise or privilege is to be granted is fifty years, and that the route to be traversed by said street railroad is that above set forth and particularly described.

2nd—Said City Council will exact and require from the successful bidder for said franchise a satisfactory promise and undertaking to permit and allow mail carriers in the employ of the United States Government, at all times while engaged in the actual discharge of their duty, to ride on the cars of the street railroad authorized hereby, without paying any sum of money whatever for fare or otherwise, and such promise and undertaking on the part of the successful bidder is made a condition precedent to the granting of the aforesaid franchise.

3rd—The grantee or grantees of said franchise, his, its or their successors or assigns, shall have the right, franchise and privilege to lay down, construct, maintain and operate said street railroad, together with the right to carry passengers thereon for hire, for the term of fifty years, provided, however, that said franchise shall not be construed to give to the grantee or grantees thereof, his, its or their successors or assigns, the right to carry freight for any person, partnership or corporation, over, along or upon the street railroad to be authorized thereby, except such materials, tools, machinery and fuel as it may be necessary to transport over said street railroad for the constructon, operation or maintenance of the said street railroad lines of said grantee or grantees, his, its or their successors or assigns, and excepting also freight for the City of Oakland, as hereinafter set forth; provided, that said franchise shall not be construed to give to the grantee or grantees thereof, his, its or their successors or assigns, the right to carry oil in oil cars over, along or upon said railroad. The City of Oakland, upon paying the proper freight charges therefor, may have transported all materials and tools necessary for the use of the municipality over the street railroad provided for under this franchise.

4th—Subject to unavoidable delays and casualties, cars for the conveyance of passengers must be operated over the said street railroad between the hours of 7 a. m. and 9 p. m. of each day, at intervals of not more than ten minutes; and between the hours of 9 p. m. and 12 p. m. of each day at intervals of not more than twenty minutes.

5th—All street work required by law to be done by the grantee or grantees of said franchise, his, its or their successors or assigns, must be done with the same kind of material, at the same time, and in the same manner, as the remainder in width of the aforesaid streets.

6th—All trolley poles used in said streets in the construction of said street work must be located on the sidewalks immediately adjoining the curb, and must be of iron and of the most approved pattern for street railroad purposes, and no hanging arms shall be used, and the said poles and all the wires used in connection with the exercise of said franchise must be of sufficient height and elevation above the ground to avoid obstruction to the ordinary use of the streets, and must be constructed and erected to the satisfaction of the Board of Public Works of the said City of Oakland.

7th—The tracks of the said street railroad shall be double along and over the following streets:

(a)—Commencing at a connection with the existing double-track railway of the South Pacific Coast Railway Company, in the block bounded by Thirteenth, Fourteenth, Webster and Franklin streets, and running thence northerly across Fourteenth street at its intersection with Franklin street to the center line of Franklin street, and thence northerly along and upon Franklin street to its intersection with the center line of Twentieth street.

(b)—Commencing at a connection with the proposed single-track railways ("a") and ("b") hereinafter referred to, at, or near the intersection of Twentieth and Curtis streets; thence running southerly along the center line of Curtis street and curving to the right on to the center line of Nineteenth street; thence westerly along the center line of Nineteenth street, crossing Market street and entering private property in the block bounded by Market, Myrtle, Twenty-first and Eighteenth streets; thence running in a general westerly direction and curving to the left on to the center line of Myrtle street; thence southerly along the center line of Myrtle street and curving to the right on to the center line of Eighteenth street; thence westerly along the center line of Eighteenth street, crossing Filbert, Wood and all intervening streets to the right-of-way of the Southern Pacific Company, where same is intersected by the center line of Eighteenth street.

8th—A single-track shall be constructed over and along the following streets:

(a)—Commencing at a point near the center line of Franklin street, where same is intersected by the center line of Twentieth street, and running thence northerly along the center line of Franklin street, and curving to the left on to the center line of Walnut or Twenty-second street; thence running westerly along the center line of Walnut (or 22d) street, crossing Broadway, to an intersection with Telegraph avenue; thence curving to the left and crossing Telegraph avenue to the center line of Jones street; thence westerly along the center line of Jones street, crossing Grove street and San Pablo avenue to the center line of Twenty-first street, where said Twenty-first street is intersected by San Pablo avenue; thence westerly along the center line of Twenty-first street, crossing Brush and West streets and curving to the left on to the center line of Curtis street; thence running southerly along the center line of Curtis street to the center line of Twentieth street.

(b)—Commencing at a point on the center line of Twentieth street, where same is intersected by Curtis street; running easterly along Twentieth street, crossing West, Brush, Castro and Grove streets, San Pablo avenue, Telegraph avenue, Broadway and intervening streets to the center line of Franklin street, where said Franklin street intersects Twentieth street.

9th—All of the tracks of said street railroad shall be constructed of standard flat rails of the most approved pattern for street railways, and shall be laid down and constructed in a good and substantial manner, and so as to present the least possible obstruction to travel and the crossing of vehicles, and to conform as nearly as possible to the official grade of the streets over which the railroad shall be constructed.

10th—Single fares over said street railroad shall not exceed five cents.

11th—The tracks of said street railroad must not be more than five feet wide within the rails, and must have a space between them sufficient to allow the cars to pass each other freely, and sufficient to allow a person to pass freely between cars passing each other on said tracks, and when permanently laid they must be as nearly as possible in the middle of the streets hereinbefore designated.

12th—The grantee or grantees of said franchise, his, its or their successors or assigns, must plank or replank, pave or repave, macadamize or remacadamize, the entire length of the portions of the streets used by their track, between the rails and for two feet on each side thereof, and between the tracks, where there is more than one, and must keep the same constantly in repair, flush with the street, and with good crossings, and such street work shall be done with the same material, at the same time, and in the same manner, as the remainder in width of such portions of said streets. When the grantee of said franchise desires to construct additional crossings, sidings, switches or connections after the time for the completion of the construction of said street railroad as provided in Section 18 of this notice, the same shall be put in only upon the approval of the Board of Public Works of the City of Oakland.

13th—Street cars used on said railroad, when not in use, shall not be allowed to stand at any place on the right of way granted by this franchise, so as to form in any way an obstruction to free travel over the streets above named.

14th—All cars used on the lines operated by virtue of the franchise hereby granted shall be of modern style and all cars thereon shall be provided with modern style brakes and fenders.

15th—When the tracks constructed in the streets under this franchise shall occupy such space thereon that, in the opinion of the City Council of the City of Oakland, it shall be necessary to widen the roadway of said streets, the expense of setting back the curbs, sewer-traps and gutters of said streets and of repairing any damage caused to the sidewalks or driveways across sidewalks by reason of such widening, together with the cost of repairing the street widened, shall be borne by the grantee of this franchise, its successors and assigns, and it being the opinion of the City Council that the construction of tracks under the franchise upon Franklin and Jones streets will necessitate the immediate widening of the roadway of each of said streets, so far as they are covered by this franchise, it is ordered that the roadway on Franklin street, between Fourteenth street and Twentieth street, over which tracks are to be constructed under the franchise be widened by setting back the curbs and gutters five feet on each side of said street, and that the roadway on Jones street over which tracks are to be constructed under this franchise be widened by setting back the curbs and constructing said curbs of reinforced concrete between Telegraph avenue and Grove street and setting back the gutters two feet on each side of said street, and that the expense of setting back such curbs, sewer-traps and gutters, together with the cost of repairing any damage caused to the sidewalks or driveways across sidewalks by reason of such widening and the cost of repairing said streets shall be borne by the grantee of this franchise, its successors and assigns, and the grantee of this franchise, its successors and assigns, shall complete the widening of said streets and the repair of said sidewalks and driveways and streets, as herein provided, before it shall operate cars over said streets for street railway purposes.

16th—No steam locomotives shall be used as a means of locomotion upon the right of way granted by this franchise and above set forth.

17th—Firemen while in uniform, firemen while in uniform or not when going to or from fires, policemen in uniform, mail carriers in the employ of the United States Government, at all times while engaged in the actual discharge of their duty, and electricians employed by the City of Oakland, while on duty, and having badges or documents showing their official character, shall be allowed to ride free of charge on said railway.

18th—The work of constructing said street railway must be commenced in good faith within not more than four months from the date of the granting of said franchise and said work must be prosecuted diligently and completed within eighteen months thereafter, unless the time be extended or the uncompleted portion abandoned with the consent of said City Council, or unless the commencement or continuance thereof be enjoined, restrained or prevented by legal proceedings, and in the event of a failure to comply with these conditions, this Ordinance shall be void without any action of the Council of said City of Oakland, or otherwise. In case of the failure or neglect of said grantee of this franchise, its successors and assigns, to operate said railroad over said tracks in good faith at any time after twenty-two months from the date of the granting of this franchise for a period of ninety consecutive days, unless such operation be prevented by the act of God, or be enjoined, restrained or prevented by legal proceedings, or the time, extended by the City Council, the Council of the City of Oakland may declare the right, privilege and franchise hereby granted to be forfeited and abandoned and said right, privilege and franchise shall thereupon be forfeited and abandoned and said tracks and the poles, wires and appurtenances thereto shall thereupon be removed from said streets and the portions of said streets occupied thereby be restored to the same condition, as the remaining portions of said streets and said grantee of this franchise, its successors and assigns, shall forfeit to the City of Oakland the sum of One Hundred ($100) Dollars for each month that it or they shall fail or neglect to so remove said tracks and restore said streets.

19th—When the tracks constructed under this franchise shall curve around any street corner,

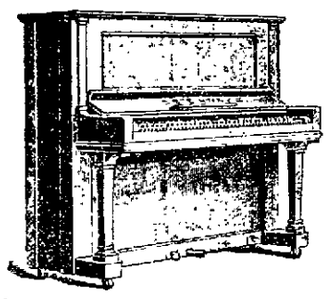

# Every family can afford a piano

¶ The Pianos listed here and others were taken back in trade and have been put into good order in our shops. Every one is an unusual bargain and we seldom have so attractive an assortment.

¶ Moderate terms if desired.

J. & C. Fischer—Rosewood $125
Chase Brother—Walnut $230
Close—Rosewood $215
Irving—Mahogany $215
Richmond—Mahogany $250
Ronisch—Rosewood $135
Starr—Walnut $250
Steck—Ebony $230
Waldorf—Mahogany $250
Wheelock—Walnut $220
Woodbury—Oak $240
Square Pianos $15, $25, $35

Librettos for all the Operas, as given by the Lambardi Company at the Macdonough Theater next week, are on sale here.

Oakland's New Music Center.

Sherman Clay & Co.
14th and Clay Sts., Oakland.
Kearny and Sutter Streets, San Francisco.


CLASSIFIED ADS IN THE TRIBUNE PAY BIG RETURNS FOR THE MONEY INVESTED.

# THROW WOMAN DOWN DEEP WELL

## Negroes Demand Money and Lynching May Be Result of Assault.

CHATTANOOGA, Tenn., April 9.—Mrs Fate Lawton of Bradley county, near East Chattanooga, was dragged from her bed by four negroes yesterday morning and thrown into a well. She will die of her injuries. The negroes demanded money. Children of Mrs. Lawton raised the alarm and a posse was formed. The woman was rescued from the well. Late today she recovered consciousness and told her story.

Sheriff Crox put bloodhounds on the trail. Tonight he arrested six negroes. Should Mrs. Lawton die there is a possibility of a wholesale lynching.


Santa Fe

12 hours quicker to KANSAS CITY DENVER CHICAGO

The new fast train is known as the Tourist Flyer and leaves San Francisco and Oakland every day at 8:00 p. m.

The famous California Limited leaves at 10:00 p. m., and the Overland Express at 7:40 a. m.

Santa Fe All the Way

Detail information at Santa Fe Offices 1112 Broadway, Oakland 673 Market St., San Francisco

Santa Fe


# WEALTH WAS HERS IF SHE WAS GOOD

## Unusual Stipulations Are Part of a Prenuptial Contract.

POUGHKEEPSIE, N. Y., April 9. — Unusual stipulations in a marriage proposal were brought out in the Supreme Court here yesterday when the $50,000 breach of promise suit, brought by Miss Mary Horner against Henry Webendorfer, a wealthy resident, was called for trial. Miss Horner, who is forty-eight years old and a country housekeeper, accepted Webendorfer's terms of marriage last September, and the following month Webendorfer broke off the engagement.

Acording to a letter written to Miss Horner by Webendorfer and which was read in court today, a part of the marriage proposal reads:

"I will pay you monthly payments of $400 a year and $250 on Christmas. If you are good to me, at my death I will deed you property yielding you an income of $1000

"This is void, though, if you and I don't get along. If we live together at the end of three years I will pay you $10,000 and at the end of five years, or any time after, I will pay you $15,000 On your side you will have to treat me kindly and will have to keep a good table for me."

## Thomas Harvey Tells Of Railroad Plans

Editor TRIBUNE: I have been having some interesting interviews regarding the contemplated line of road to be built from the bay shore of the east side of the bay of San Francisco to Monterey.

One of the most interesting points adjacent to the bay cities, and the same at present not reached by rail, is that historical spot of the famous Mission of San Jose, which is two miles or more easterly from old Washington Corners, now known as Irvington, with its landmarks of its old mission, its Dominican sisters, its orange groves and vineyards, the Indian burying ground close by and that grand old Mission peak that stands back of it all, that towers heavenward like a beacon light of the valley; and beyond is that yet other noted peak, Mount Hamilton, on its summit lies the entombed body of Lick, the founder of the observatory that bears his name.

The valley of the Yosemite is now easier reached, with its vast and deep mysterious wonders, than that of Mission San Jose or Mount Hamilton, and proportionately at a lesser expense, and that is due to its railroad of recen date, by which it has been brought close to our doors.

I say, "On to Monterey," the Newport of the western shores of the Pacific, just as Newport of the eastern shores is to the Atlantic seaboard

I am well supported by a class of men who are back of me in this undertaking. It commands their aid, and eventually when other rights are secured, then more active measures will be taken.

I am known as the father of the 5-cent car fare for the eastern portion of what now makes Oakland—the Greater Oakland—and it is yet still alleged and the records of the state will prove it, was the prime mover in a project that leveled the hills of the Potrero in San Francisco. It is claimed the rights of way through it by the Western Pacific Railroad Company are the results of my earlier day legislative acts. THOMAS HARNEY.

## Wrights Will Have Protection in Contests

NEW YORK, April 9.—As the result of a conference yesterday between Wilber Wright and a special committee of the Aero Club of America, an agreement will be probably signed shortly under which all aviators may take part in the principal flying tournaments of the country, at the same time giving to the Wright Brothers ample protection and compensation for their patents.

A special meeting of the Aero Club's board of governors was called today and it was expected that the place for holding the international aviation contests next fall would be decided upon. Announcement of the board's decision will be made as soon as the agreement with Wright is closed.

## PERSONAL MENTION

MR. AND MRS. DON W. WILLIAMS have returned from Los Angeles, stopping en route in Tulare for a visit with friends.

MISS HATTIE POWERS has returned from a visit with her parents in Vine Hill, near Martinez

MR. AND MRS. ERNEST BARUM have returned to their home in Dinuba after several days' visit with Mr. and Mrs. Harry Hurst of this city.

P. D. CULVER has returned from Lindsay, where he went to purchase an orange grove.

MRS. GEORGE B. DAVIS has returned from a visit with her mother in Healdsburg.

MRS. LOUISE BUTTS has returned from a visit with relatives and friends in Dinuba.

H. L. HAGAN was a recent visitor in Ukiah in the home of Principal Mower of the High School in that place.

MR. AND MRS WILLIAM BELL were the recent guests of Mrs. M. L. Wize and family in Santa Clara.

H. J. FAULKNER went to Fresno the first of the week on business.

F. A. MINAKER has gone to Richmond, where he will visit relatives for some time. Mr. Minaker was one of the survivors of the Columbia disaster.

J. V. BERTOLA went to Martinez the first of the week on business.

MISS CATHERINE HALL and the MISSES MOELLER will depart soon on a trip to Europe.

## Construction Company Declared Insolvent

SANTA CRUZ, April 9. — Judge Lucas F. Smith yesterday declared insolvent the Humboldt Construction Company, which for the past three years has been contracting on the Ocean Shore line. Because of the railway being in the hands of a receiver and no funds to meet obligations, the crash was inevitable. The assets total $15,804.64, while over one hundred creditors have claims amounting to $13,186 22. The Bank of Eureka a month ago started the end of the trouble of the company when it attached the firm for $5375.70.

## Carnegie Feels Better After Short Illness

NEW YORK, April 9.—Announcement was made today that Andrew Carnegie has recovered from the indisposition which followed his return from his trip West. "He is feeling so well," said a friend, "that he will resume his afternoon rides in the park today. Yesterday he walked for half an hour in the gardens surrounding his house and last night he ate dinner downstairs with the family."

ONE CONDUCTOR WHO WAS CURED.

Mr. Wilford Adams is his name, and he writes about it: "Some time ago I was confined to my bed with chronic rheumatism. I used two bottles of Foley's Kidney Remedy with good effect, and the third bottle put me on my feet and I resumed work as conductor on the Lexington, Ky., street railway. It gave me more relief than any medicine I had ever used, and it will do all you claim in cases of rheumatism." Foley's Kidney Remedy cures rheumatism by eliminating the uric acid from the blood. Wishart's Drug Store.

# LILLIS TO LEAVE COUNTRY FOREVER

## Hounded Out of Kansas City, He Says, So Sells His Interests.

GALVESTON, Texas, April 9.—Jere Lillis, who figured in a sensational escapade in Kansas City a few weeks ago, when Jack Cuhady, a packer, disfigured him with a knife, when he found him at an early hour in the morning in his home, left here for New York yesterday, whence he will sail for Europe. He authorized a statement that he had disposed of nearly all of his interests in Kansas City and that he was going abroad to live. He declared with great emphasis that he was in dead earnest and that the persistent hounding of newspaper men made this step necessary for the preservation of his mental condition.

He came here two weeks ago, planning rest and then a few weeks' retirement in Mexico, but found that his movements were wired ahead of him, and the first to face him at every town and station were reporters. His presence becoming known, a stream of mail and telegrams would be directed to him from all parts of the country. While apparently in good physical condition, he is almost a nervous wreck. To an intimate friend who served as his agent in disposing of certain real estate bills said:

"I have committed no crime and my conscience is clear, but I cannot stand this damnable notoriety and I leave America forever."

## Haskell and Officer Figure in Encounter

GUTHRIE, Okla., April 9.—Interference of friends probably prevented a physical clash late tonight between Governor C. N. Haskell and Adjutant-General Canton of the Oklahoma National Guard. A revolver was taken from General Canton, but witnesses of the encounter say he did not draw it on the governor.

At the request of friends of Mr. Haskell, a police officer is now on guard near the executive apartments. Chief of Police Mitchell says he will swear out a warrant for General Canton tomorrow.

## Bicycle Thefts Are Reported to Police

Three thefts of bicycles were reported to the police yesterday. H. G. Walker, employed in Heyesmith's store, was the first victim of the bicycle thief, he having lost his Hudson wheel from in front of the store yesterday afternoon. The wheel is valued at $35. Captain Palmer of a messenger service lost his bicycle yesterday, valued at $10. Gordon de Bruyn of 1651 Thirteenth avenue, was the victim of a thief who stole his Tribune bicycle from the Garfield school sometime during yesterday. De Bruyn's wheel is valued at $10.

## Gary, the Model City, Wants 150 Saloons

CHICAGO, April 9.—Gary, Ind., "the Model City" of the United States Steel corporation will jump into prominence today as a wholesale applicant for saloons. One hundred and fifty of its citizens, who wish to open one hundred and fifty drinking places, will appear before the board of county commissioners at Crown Point to ask permits. Upon petition of one-third of its citizens, Gary entered the "dry" column, on April 6, 1906, for two years. The period of "drought" expired on Wednesday of this week.

THE SOUND SLEEP OF GOOD HEALTH.

The restorative power of sound sleep cannot be overestimated, and any ailment that prevents it is a menace to health. J. I. Southers, Eau Claire, Wis., says: "For a long time I have been unable to sleep soundly nights, because of pains across my back and soreness of my kidneys. My appetite was very poor and my general condition was much run down. I have been taking Foley's Kidney Pills but a short time and now sleep as sound as a rock. I eat and enjoy my meals, and my general condition is greatly improved. I can honestly recommend Foley's Kidney Pills, as I know they have cured me." Wishart's Drug Store.


Big Event July 4th

Free to some one (not an employe or relative), a beautiful Berkeley building lot.

Place your classified ads in THE OAKLAND TRIBUNE. Get coupon. Free lot. Best returns to advertisers.

BYRON Hot Springs

One of the world's most curative springs. 2½ hours from San Francisco; one of California's best hotels and a delightful place for rest and recreation; automobile road via Altamont and Mountain House now in perfect condition. See Southern Pacific Information Bureau, Jas. Flood building, any S. P. agent, or Peck-Judah, 789 Market st., S. F., or 553 S. Spring St., Los Angeles, or address manager at hotel.

WILLOW RANCH

and Beautiful Redwood Heights; 5 miles from Santa Cruz. Delightfully located in the mountains; spring water, baths; abundance of fruit; excellent table. Free conveyance; $7 per week; special rates to families. Mrs. M. J. Crandell, Santa Cruz; phone Suburban 87.

Remember the Blind

Chairs reseated by blind women at their home, 3601 Telegraph avenue. Phone Piedmont 275. Charges reasonable. All work guaranteed, called for and delivered.

? ? ? ?

What's Wrong

See Great Pictorial Puzzle in SUNDAY TRIBUNE

Valuable Prizes to Tribune Subscribers


## Two Accused Men Confess to Guilt

Stanley Shadlow pleaded guilty in Judge Brown's court yesterday to burglary. The court fixed the charge in the second degree and set the day for sentence on April 12.

The case of Clarence Liebbrandt, who pleaded guilty to passing a forged check upon the Denlancey-Espedo Shoe Company, has been preferred by Judge Brown to the probation officer.

LOVERS

of good health should prevent sickness instead of letting themselves get sick and then try to cure it. So long as you keep your liver, bowels and stomach in a healthy and active condition you won't get sick. Ballard's Herbine relieves constipation, inactive liver and all stomach and bowel trouble. Sold by Wishart's Drug Store, corner Tenth and Washington streets.

## Alaska Dentist Drinks Poison in Hotel Room

SEATTLE, April 9.—Dr. Harry W. Bauer, a dentist recently from Ketchikan, Alaska, committed suicide in his room in a down-town hotel yesterday by drinking cyanide of potassium. His body was found by a hotel employe last night. Dr. Bauer's wife is visiting friends in California. The cause of his action is not known.

RACE SUICIDE

is not nearly the menace to increase in population that deaths among infants are. Eight out of ten of these deaths are directly or indirectly caused by bowel troubles. McGee's Baby Elixir cures diarrhoea, dysentry, sour stomach and all infant ailments of this nature. Just the thing for teething babies. Price 25c and 50c per bottle. Sold by Wishart's Drug Store, corner Tenth and Washington streets

## Arrest Indian for Timber Man's Murder

NEW WESTMINSTER, B. C., April 9.—August Charlie, an Indian, has been arrested for the murder of Howard Wade, a timber cruiser at Silver Creek, last August.

After the killing an effort was made to cremate the body, but this was only partially successful.

The police have been looking for Charlie since the discovery of the body and finally succeeded in tracking him to his camping ground on the shore of Lillooet Lake, valuable assistance being given in the detective work by Joe Cole, an Upper Sumas Indian.

PIEDMONT TURKISH BATHS.

Salt water swim. Twenty-fourth and Oakland avenue


The Great Sale of Fourth Avenue Heights

continues today and tomorrow, Saturday and Sunday.

Lots have been selling rapidly this week.

The fact that this is the LAST CHANCE for beautiful hillslope property close in to the center of Oakland, has brought people in increasing numbers to our office and to the land itself.

BUT choice locations with an uninterrupted view of city and bay (FIRST-ROW-IN-THE-BALCONY LOCATIONS) are still to be had by early buyers.

$10 SECURES A LOT

All the money you need Saturday and Sunday as a deposit is $10. That will secure your lot for you.

Do not forget that when you buy a lot in Fourth Avenue Heights you get for the price you pay the best macadamized streets, concrete sidewalks, curbs, gutters, sewers and water.

There is no finer view anywhere.

There is no better climate.

Fourth Avenue Heights is right in the path of rapid transportation which makes value.

We have a written agreement with the Oakland Traction Company to begin at once and rush to completion the street car extension right through this matchless property.

No lot in this tract will be more than two blocks from the car line; $10 secures your lot.

SATURDAY and SUNDAY ONLY

To reach Fourth Avenue Heights take the car with the red star.

Remember, that Fourth Avenue Heights is today the finest spot in the West for a home.

The investment where gain is most certain.

An opportunity that will not come again, FOR THERE IS NO MORE SUCH LAND.

WICKHAM HAVENS, INCORPORATED
1212 Broadway Oakland, California
Tel. Oakland 1750 Tel. Home A-3926

BUFFALO BOTTLING CO., OAKLAND AGENTS.



Commencing April 15, 1910

thru sleeper

Via Santa Fe to

Yosemite Valley

and Mariposa Grove of

Big Trees

Leaves Oakland Every Day,

10:00 p. m.

Ask for Descriptive Folder.
Santa Fe Office—1112 Broadway, Oakland.

Santa Fe

# TRIBUNE'S 2 O'CLOCK EDITION

Only Oakland Newspaper THAT PUBLISHES Associated Press News

# Oakland Tribune.

THE TRIBUNE HAS THE Largest Circulation

VOL. LXXIII. WEATHER—Oakland and vicinity: Cloudy tonight and Sunday; light west wind. OAKLAND, CALIFORNIA, SATURDAY EVENING, APRIL 9, 1910. 14 PAGES NO. 48


# POLICEMAN IS MURDERED

## GENOA TURNS OUT TO GIVE ROOSEVELT WELCOME

### Prefect and Mayor Call and Greet Former President in City's Name.

### VISITORS SEE ART GALLERIES AND PALACE

### The Second Honeymoon Would Have Been Ended by Heavy Rains in Mountains.

GENOA, April 9. — Colonel and Mrs. Roosevelt has cause to be glad today that the crowds they encountered forced them to abandon their carriage drive yesterday, for since morning rain has fallen in torrents and had the two not reached here last night they would have had difficulty in getting through today.

The former President and Mrs. Roosevelt spent the morning hours visiting the art galleries, the old palace of the Doges and other places of interest.

The change in the Roosevelts' plans was made in order to avoid the constantly increasing demonstrations Colonel Roosevelt and his wife are encountering along the road. At every little village or crossroads they were met by men, women and children, the former with flags and the latter with bouquets. As an instance of the demonstrations accorded them, 600 persons, mostly Italo Americans, acclaimed Colonel Roosevelt and Mrs. Roosevelt with vivas and hurrahs as they left Rapallo, where they had luncheon. This was the climax of their embarrassments and Colonel Roosevelt gave orders to be driven directly to Genoa.

The inhabitants of Porto Maurizio have planned elaborate festivities in honor of the ex-President, but chief interest in his three days' stay at the Carew villa will be the visit there on Monday of Gifford Pinchot. It is already quite certain, however, that the visit of Pinchot will not be followed by any of the sensational developments that evidently are expected. Colonel Roosevelt has announced in advance that he will have Nothing to say after the interview.

INTEREST INTENSE.

The people and press of Genoa have manifested the most intense interest in the movements of Colonel Roosevelt. His second honeymoon journey stirred their romantic natures to a high pitch, and when the news spread of his coming, a big crowd hurried to the modest Hotel Britannia, where he had engaged quarters, and with cheering and waving of hats, greeted the arrival of the dust-covered carriage as it rattled up the stone street to the accompaniment of the coach's windy cracking whip.

Both Colonel Roosevelt and Mrs. Roosevelt were smiling when they descended from the carriage at the hotel entrance. Colonel Roosevelt said he had a "fairly fine" time yesterday when he and Mrs. Roosevelt drove along the sunny slopes of the Ligurian Alps, from Spezia to Rapallo.

MAYOR CALLS.

Half an hour after the arrival of Colonel Roosevelt, the Prefect and the Mayor of Genoa called on him and tendered him in the name of the royal family.

Today the Roosevelts will continue their journey by train to Porto Maurizio, where they will visit Miss Carew. Mrs. Roosevelt's sister, who has a beautiful villa there.

ASSERTED MANHOOD.

PROVIDENCE, R. I., April 9. — Bishop Neely of the Methodist Episcopal church, while addressing the Eastern Methodist conference in this city, said that former President Roosevelt and former Vice President Fairbanks "asserted their manhood in the position they took against the dictation of the Vatican," on the recent occasions in Rome. Bishop Neely said:

"The system of Romanism is destructive of liberty. Fairbanks and Roosevelt have stood in this matter for something American. The attack on the Methodist Episcopal Church and one of its pastors is a trick to change the real issue. The Pope has made a mistake, even if he is infallible. Let us stand for protestantism, not offensively, but effectively."

## Los Angeles Harbor Given $200,000 Extra

### Senate Committee on Commerce Completes List of Increases in Harbor Bill.

WASHINGTON, April 9.—The report of the Senate Committee on Commerce giving increases in the rivers and harbors appropriation bill, over the amounts carried in the bill as it passed the House was completed today and will be presented to the Senate on Monday.

The net increase in cash amounts to $6,380,587; contract authorizations $3,627,675, or a total of $10,008,242.

## REPORT FAVORABLY OUR HARBOR BILL TO THE U. S. SENATE

WASHINGTON, April 9.—In the river and harbor bill, as reported to the Senate the appropriation for Oakland harbor is not changed, but a provision is made that in the event that reasonable bids are not forthcoming, enough of the appropriation may be used to purchase or construct a dredging plant.

The appropriation for improving Los Angeles harbor amounting to $200,000 was a new item and carried a similar provision regarding dredging plant.

For continuing the improvement of the Sacramento and Feather rivers the amount was increased from $15,000 to $30,000.

## CARDINAL WINS BOTH EVENTS ON OAKLAND ESTUARY

### Stanford Babies Prove Blue and Gold's Superior in Boat Race.

### VARSITY CONTEST IS POORLY CONTESTED

### Jerky Strokes of California Crew Loses Fight for State University.

In two one-sided races the Varsity and Freshmen crews of Stanford University this morning won the regatta between that institution and the boating crews from the University of California on the Estuary, the freshmen rowing a two-mile race and the varsity crews the two-mile. Both races finished at the Park street bridge, the two-mile race starting from the University Boat Club headquarters in the old ferry boat Arcadia and the freshman race starting from the neighborhood of the Alameda Boat Club wharf. Dean Witter, last year's captain of the California crews, occupied the referee's launch.

The freshmen rowed the first race, winding up with California four lengths behind. The Stanford crew, under the direction of Coxwain Marks, showed better form throughout the course than did the California athletes. The Stanford aggregation beat the Californians by about nine seconds, as far as can be ascertained, but no official time was taken in this event. The finish was slow, the varsity teams, even after the two miles of hard rowing, making better speed as they crossed the winning line. The Stanford men seemed as fresh after the race was over as they were at the start, while several of the California men were badly fagged.

VARSITY BOAT RACE.

The varsity race, for eight oars, finished in nine minutes flats, with Stanford three lengths in the lead. The Cardinals led from the start, the Californians "called" it impossible to keep up with their opponents, although Captain Ashley repeatedly spurred his men to make better time. The Californian's strokes were quick and jerky, while the Stanfordites rowed with the long swinging stroke approved by coaches, and which sends the boat gliding steadily over the water, instead of going in spurts.

Fully six hundred people were assembled along the banks of the estuary near the finish, and their shouts announced the coming of the boats before they hove into sight around the bend west of the bridge.

A large number of Stanford rooters were present, and the different boat clubs of the county, as well as a large number of university students, were on the estuary in canoes, row boats, and launches.

THE LINE-UP.

The teams were as follows.

Varsity race—Two miles, eight oars.

Stanford — Hollis, Hofer, Steward, Schaupp, Gilmore, Detterlie, Huston, Partridge (stroke), and Roberts, coxwain.

California — Colt, Blake, Markwart, Hardy, Ashley, Hall, Davidson, Malatesta (stroke), and McSpaden, coxwain.

Freshman race—One mile, four oars.

Stanford — Grepe, Duryea, Beal (stroke), and Marks, coxwain.

California — Wilson, Young, Craig, Eaton (stroke), and Angelo, coxwain.

## CLERGY'S PLAN OUTLINED FOR STOPPING FIGHT

### Jeffries - Johnson Battle Will Never Be Held Here, the Attorney Says.

### PROSECUTIONS FOLLOW IF LAW IS BROKEN

### Federation Promises Plenty of Ammunition in War Against July 4th Contest.

Attorney Carlos G. White, counsel for the Church Federation of Oakland, which represents every Protestant congregation in the city announced this morning in behalf of that organization that the Jeffries-Johnson fight would not be held anywhere within the boundaries of Alameda county.

"The Church Federation has formally notified the promoters and principals of the big fight," said Attorney White, "that if they attempt to pull it off in this county the Old Harry will be to pay. While I can not divulge at the present time our plans to prevent the battle, I will say that they are of such a thorough character that they can not be overridden.

PROMOTERS WARNED.

"The fight promoters and all other parties interested have been duly warned of our intentions, and in the face of this, they go ahead with their plans to hold the fight in this county they do so at their peril.

"They may be able to pull the fight off in some other county where the district attorney is a weak sister, but the district atorney of Alameda county is not afraid to do his duty and when he sees it in this matter he'll do it promptly and effectively.

"But the district atorney is quoted in the press as having said that he could find no law that will prevent the fight," was suggested to Attorney White.

PLENTY OF AMMUNITION.

"As I have already said," replied White, "I am not in a position to discuss our plans, nor would I get into a controversy with the district attorney's office over the law. But take le from me that when the Church Federation is ready to break into the fight it will be heavily armed and with plenty of ammunition for a season of good shooting. Those persons actively interested in the fight have our nitimation and ought to know by it that the federation means business."

Before closing the interview Attorney White let drop a remark that opened up considerable of the federation's plan and seems to indicate that while the law itself may permit the fight the fact that the penal code makes prize fighting a felony, punishable by both a fine of from $1000 to $5000 and imprisonment from one to three years.

In other words, if the fight promoters and principals should defy the federation and hold the fight wholesale prosecutions will result.

PENAL CODE FORBIDS.

Section 412 of the penal code, reads as follows:

"Any p erson who, within this State, engages in, instigates, aids, encourages, or does any act to further a contention or fight, without weapons, between two or more persons, or a fight commonly called a ring or prize fight, either within or without the State, or who engages in a public or private sparring exhibition, with or without gloves, within the State, or who sends or publishes a challenge or acceptance of a challenge for such a contention, exhibition, or fight, or carries or delivers such a challenge or acceptance, or trains or assists any person in training or preparing for such a contention, exhibition or fight, shall be guilty of a felony, and upon conviction shall be fined not less than $1000 and not more than $5000, and be than one year nor more than three years . . . ."

ANOTHER IN FIGHT.

Another church organization has protested against the fight. At its banquet last night the Men's Brotherhood of the First Baptist church unanimously adopted the following preamble and resolutions:

"Whereas, The laws of the State of California permit the holding of sparring exhibitions but prohibit the holding of prize fights: and,

"Whereas, It is well known that the contest to be held in Emeryville on the Fourth of July, 1910, between James J. Jeffries and Jack Johnson is to be a prize fight for the heavyweight championship of the world and not a sparring exhibition; therefore, be it

"Resolved, That we, the membehs of the Men's Brotherhood of the First Baptist church of Oakland, in meeting assembled, do protest against the holding of said prize fight and request that the officials of the State and county, who have the matter in charge, do everything in their power to prevent the holding of said fight.

"And be further

"Resolved, That a copy of this resolution be sent to the Hon. W. H. Donahue, district attorney of Alameda county; to the Hon. U. S. Webb, attorney general of the State of California, and to the Hon. ames H. Gillett, governor of California.

"Adopted, April 8, 1910.

JAMES G. HOYT, President.

"HORACE G. JOHNSON, Secretary.

## VISIBLE COAL SUPPLY WILL LAST FOR CENTURY

### Expert Brooks in Ballinger-Pinchot Case Has No Fear of Fuel Famine.

### FAVORS LEASING PLAN EXCEPT IN ALASKA

### United States Contains Nearly Two Thirds of the World's Coal.

WASHINGTON, April 9.—Alfred H. Brooks, mineral expert of the geological survey, resumed the witness chair today when the Ballinger-Pinchot committee resumed its deliberations, after opening the Glavis box from Seattle and hearing Andrew Christensen's explanation of where he found the twenty-four missing letters.

Mr. Brooks said that on arbitrary figures it would require 4913 years to exhaust the supply of the United States, which comprised 60 to 70 per cent of the visible supply of the world.

WILL LAST CENTURY.

He said that figured on the basis of future increase of consumption at the rate of increase in the last two or three years, the supply would last but 100 to 150 years.

Improved methods of consumption had resulted in a decreased use of coal, the witness said, and he thought there was little occasion for alarm as to the exhaustion of the supply.

Mr. Brooks favored in a general way the leasing of coal lands, but thought the Alaska field too far away to permit the employment of that system.

## Operation Successful On Mary Ethel Crocker

### Daughter of Bank President Rests Easily After the Paris Surgeons Complete Task.

SAN FRANCISCO, April 9.—The operation for appendicitis performed at 8:30 o'clock this morning in Paris upon Miss Mary Ethel Crocker, daughter of William H. Crocker, president of the Crocker National Bank of this city, was in every way successful, and the patient is resting easily and reported as entirely out of danger, as far as the effects of the operation are concerned.

Mr. Crocker on his arrival at his office this morning found a cablegram waiting for him from his brother-in-law, Prince Ponatawsky, telling of the skillful work performed by the surgeons, and the condition of his 18-year-old daughter. The eight hours difference in time between this city and Paris enabled the anxious relatives here to learn of the result almost as soon as they had arisen this morning.

## Robber's Pistol Kills Officer Who Resists

### Plain Clothes Patrolman Meets Violent Death When He Apprehends Criminal.

LOS ANGELES, April 9.—David Brooks, a plain clothes patrolman, was shot and killed last night by two bandits who tried to hold him up.

Brooks was on his way to investigate the robbery of a saloon which had been held up, presumably, by the same mon, when he was accosted. He threw up one hand in compliance with the command of the highwaymen, and with the other reached for his revolver.

The robbers were too quick for him, however, and a bullet ploughed its way through his body. He died in a few minutes. The robbers escaped.


Special Auction Sale,

of the furnishings of the 14-room apartment house, No. 506½ Telegraph avenue, opposite new Y. M. C. A. building, Oakland. Sale Monday, April 11, at 10:30 a. m., comprising in part: Odd Parlor Pieces, Lace Curtains, Portieres, Brussels Carpets, Iron Beds, Folding Beds, Bedding, Odd Dressers, Chiffoniers, Dining Room Furniture, Gas Stoves, etc. All must and will be sold. House to rent reasonable.

J. A. MUNRO & CO., Auctioneers.


## DREW HIS GUN ON GOVERNOR HASKELL IN A FRACAS

### Adjutant-General Canton of Oklahama Resigns as Result of Row.

### EXECUTIVE INTIMATES OFFICER WAS DRUNK

### Gun Wielder Declares Chief of State Ordered Him to Torrid Place.

GUTHRIE, Okla., April 9.—As the result of a midnight quarrel with Governor Charles N. Haskell in the latter's apartments concerning which statements conflict, Adjutant-General Canton of the Oklahoma National Guard resigned today.

A revolver was taken from General Canton during the row, when mutual friends interferred. Canton declares, however, that he did not draw the weapon and had no intention of trying to injure the Governor.

Governor Haskell stated he would allow the officer to retire.

"Is not drunkenness enough of a reason for accepting a resignation?" he asked when pressed for a statement regarding the disagreement. Further than this he would not discuss the affair.

General Canton was more communicative.

STARTED A ROW.

"I went peaceably to the Governor's apartments to talk things over," said Canton today, "and he started a row. He told me to go to a wormer climate, and I did not try to draw my revolver, as reported, although I carry such a weapon as part of my duties. Far from trying to injure the Governor, I have saved him several times from being hurt."

Despite the efforts of friends to establish peace, Chief of Police Mitchell said today General Canton would be arrested on charges of disturbing the peace and carrying concealed weapons.

Governor Haskell declined to answer when asked if he sanctioned this latter phase of the trouble.

## Carpenter Is Killed By Joy Riders' Auto

### Party Runs Down Aged Sacramentan and Rides on Without Investigating.

SACRAMENTO, April 9.—P. J. Anderson, an aged carpenter whose home is at Brighton, a suburb of Sacramento, was killed this morning on the M-street road by "jiy riders" in an automobile. The automobile did not stop after striking the man and the officers are now looking for the owner.

Anderson was returning home on a bicycle from a meeting of the Carpenters' Union when he was struck. Several hours later he was found on the side of the road and taken to the Receiving Hospital, where he died.

He leaves a widow and several children.

## Culprits Lay Dynamite In the Homestake Mine

### Load Japanese Drill with Explosive and Nail Down the Bell Rope in Shaft.

LEAD, S. D., April 9.—Announcement was made by the Homestake Mining Company last night that attempts have recently been made to cause serious accidents in the mine.

It is said that a Japanese drill was found loaded with dynamite sufficient to kill any one within reach and that the signal bell rope at the old brig hoist had been discovered fastened with a nail.

The mill, since its reopening following the strike of last fall, has been operated by non-union men.

## Called His Wife All Sorts of Bad Names

SAN FRANCISCO, April 9.—"A hell cat" and "a devil" were some of the milder epithets applied to Maud Stella Pattison by her husband, Frederick C. Pattison, according to the woman's testimony in her divorce suit on trial before Judge Cabaniss this morning. She also told of his choking her on one occasion, and asserted that during a period of four months he only stayed home one month, amusing himself by visiting theaters and other resorts, leaving her alone.

Pattison is a fire insurance agent and Judge Cabaniss granted the decree, allowing the wife $25 a month alimony.

## POISONOUS ADDERS ARE SENT TO GIRL BY SPURNED LOVER

MANCHESTER, N. H., April 9.—Two wriggling adders, each nearly twenty-four inches long, were in a paper box which Michael Hasselhar confided to Miss Alice Stuart of this place, with a request to give it to her chum, Miss Rosie Cabana, who had spurned his advances.

Inquisitive members of Miss Stuart's family lifted the cover of the box, which she had taken home after a vain attempt to find Miss Cabana. One of the snakes crawled partly out, but was jammed back and the box with its contents were rushed to the police station, where the snakes were killed.

Hasselhar was arrested on a charge of disorderly conduct.

## MUST TRUDGE TO LOS ANGELES IN TWO WEEKS

### Judge Shortall Gives Prisoner Novel Alternative From Going to Jail.

### POSTAL CARDS WILL TELL OF HIS PROGRESS

### Herbert R. Wood Accepts the Conditions Under Fear of Consequences.

SAN FRANCISCO, April 9. — Walking to avoid a journey to the penitentiary in a manner characterized by motives other than those of flight, is, however, something of a new experience, but one which will be indulged in in the next two weeks by Herbert R. Wood, who was this morning sentenced by Judge Shortall to trudge the distance from here to Los Angeles within that time.

Wood has earned the nick name of the "weeping burglar" by reason of the copious tears shed at yesterday's hearing, when his honor suggested that the charge against him be made grand larceny. He is accused of stealing a surveyor's level from a tool house in which he had been allowed to sleep, and Attorney E. J. Thompson pleaded that he be allowed to go because of his wife and family, who are in Los Angeles.

THE ALTERNATIVE.

"I'll tell you what I'll do," announced Judge Shortall. "I'll let you go if you'll walk to Los Angeles in two weeks."

"Oh, make it a month," pleaded the prisoner. "I'm afraid I can't do it as quick as that, although I'll start right away."

"No, you're big and strong," returned the court. "You've got to do it in two weeks, and what's more you've got to send me a post card from every station along the route. If you don't I'll send for you and send you to jail."

"All right," answered Wood, and he started.

Morris Oppenheim contributed fifty cents to pay for the post cards, and at 10:37 o'clock the walking match was on.

## Family of Senator Awaiting the End

OXNARD, April 9.—Former United States Senator Thomas Bard's condition was much weakened today. The relapse last evening continued until 4 o'clock this morning, his pulse being intermittent and at times could not be counted. All immediate members of the family are awaiting the end.

## FUTILE SEARCH FOR SLAYERS OF OFFICER BROOKS

### Los Angeles Police Scour City to Hunt Down Thugs Who Shot Their Colleague.

### FIRES ON ROBBERS WHILE IN DEATH THROES

### Tragic Duel Was Witnessed by Several Persons Who Offered No Assistance.

LOS ANGELES, April 9.—Policemen and detectives conducted a futile all-night search for the slayers of Patrolman David Brooks, who was shot and killed on Grand avenue late last night by one of a pair of footpads who had attempted to rob him while he was on "plain clothes" duty. Although all available men of the department were sent into the district in which the tragedy occurred. No trace of the murderers were found after they had fled from the scene of the crime. Patrolman Brooks was held up an hour after the robbery of a Central avenue saloon. Two thugs, masked and displaying revolvers, had entered the saloon at 10:30 o'clock and while keeping John Edward, the bartender, who was alone in the place covered with their revolvers, had taken $50 from the cash register, overlooking more than $200 in gold in a remote corner of the drawer.

SHOT BY THUGS.

Searching in the vicinity later, Patrolman Brooks encountered the robbers. As he neared them, they spread out to let him pass between. Then, suddenly leveling revolvers they commanded that he hold up his hands.

Brooks made a quick attempt to draw his weapon and both of the robbers fired. One bullet passed through the officer's body, inflicting a fatal wound but he drew his revolver and returned the fire. One of the thugs stood his ground and exchanged shots with the policeman until his weapon was empty, the other fled up the street. Brooks' mortal wound had unsteadied his nerve and his bullets went wild.

DEATH OF VICTIM.

The tragedy was witnessed by several pedestrians whose presence did not deter the thugs. Brooks was hurried to the receiving hospital, dying soon after reaching there. Up to the time he lost consciousness, the dying policeman only grieved he had not brought down his assailants, apologizing for his poor marksmanship as though it were a dereliction of duty.

The murderers were young men and are believed to have committed a series of hold-ups here in the last few weeks.

## President to Fire First Campaign Gun

WASHINGTON, April 9.—President Taft's speech tonight on "Republicanism" before the League of Republican clubs is generally regarded as the opening gun in the congressional campaign. The President expected to tell what a Republican properly is and define what constitutes Republicanism.

## Nathan Cole Bankrupt With Heavy Liabilities

SAN FRANCISCO, April 9.—With liabilities said to total $330,000 and assets of less than $8000, Nathan Cole Jr., Democratic National Committeeman at the last convention and prominent in the affairs of his party in Southern California for many years, has filed a voluntary petition in bankruptcy in the Federal Court here. The petition is dated March 27, but did not become public until Southern California creditors were notified.

The Union National Bank of Pittsburg and the Crocker National Bank of this city are named as the heaviest creditors, though a long list of Southern California business men is also given. The Crocker bank is said to be involved to the extent of $70,102, balance on a loan of $100,000.

Hulett C. Merritt of Los Angeles is named as creditor to the extent of $20,000, National Bank of Visalia $26,000, P. C. Drescher of Sacramento $5000 and the First National Bank of Hanford $50,000.

Cole is a resident of Berkeley, but is reported to be visiting his mother at Rialto at the present time.

# Restful Sleep Restored

## Weight Increased 30 Pounds

MR FRANK EMERSON 60 Years of Age

When he was all run down and his weight had decreased over thirty pounds, Mr. Emerson took Duffy's Pure Malt Whiskey It restored his health and rebuilt his system so he has regained all the lost ground He cannot give enough praise to this great medicinal whiskey. In his recent letter he says·

"I am 60 years old, hale and hearty, and feel as though I were good for a number of years yet For the last twenty years I have cleaned, by hand, and laid over 9000 carpets besides doing a great deal of other work I can climb tall trees as well as anyone

"Two years ago, by overwork, my weight decreased from 200 to 165 pounds and I felt all run down I was induced to try Duffy's Pure Malt Whiskey and today I am as well as ever and weigh 195 pounds I sleep just as well as when I was a boy. All praise to Duffy's Pure Malt Whiskey I heartily recommend it to all that are run down."—Frank Emerson 314 Water street Skowhegan Me

There are few stimulants that are safe for those advanced in age to use on account of their reaction Absolute purity is the first requirement and Duffy's Pure Malt Whiskey is as absolutely pure as the most modern science can produce It aids in killing disease germs and invigorates the entire system so that the natural effects of age or fatigue are overcome

# Duffy's Pure Malt Whiskey

as a renewer of youth and tonic stimulant is one of the greatest strength givers known to science Its palatability and freedom from injurious substances render it so that it can be retained by the most sensitive stomach It is invaluable for overworked men delicate women and sickly children It strengthens and sustains the system is a promoter of health and longevity makes the old feel young and keeps the young strong and vigorous It is recognized as a family medicine everywhere

If in need of advice write Medical Department The Duffy Malt Whiskey Company Rochester New York stating your case fully Our doctors will send you advice free together with a valuable illustrated medical booklet containing rare common sense rules for health which you cannot afford to be without and some of the many thousands of gratifying letters from men and women in all walks of life both old and young who have been cured and benefited by the use of this great medicine Sold IN SEALED BOTTLES ONLY by druggists grocers and dealers or shipped direct $1 00 per large bottle

# TAKING OF CENSUS TO BEGIN NEXT FRIDAY

## The City Divided Into Four Big Districts to Facilitate the Work.

## EXPERTS ARE PLACED IN CHARGE OF EACH

## Special Blanks Will Be Left at the Houses to Be Filled In.

James M Burke supervisor of the United States census taking for this district reports that the arrangements have been nearly completed and that work will commence next Friday morning at 8 o'clock

The city has been divided into four inspectors districts each one in charge of an inspector who will be assisted by several enumerators For the annexed district and all of Brooklyn township which lies within the city J A Brennan will have charge In the district lying west of the lake and from Twelfth street to the waterfront, Earl W Barnhart will have charge assisted by a special agent who is familiar with the shipping the sailors and all necessary information pertaining to the census

He will search for the names of sailors who are at sea and place them on the list He is thoroughly familiar with the waterfront and its characters and no one will be overlooked Watchmen on vessels lying in the harbor will be enumerated and a general round-up made

DIVISION OF CITY

William C Osborn will have charge of the territory west of the lake and lying between Twelfth and Twenty-second streets

The rest of the city will be under the supervision of Morris F Harrison

Berkeley will be under Clarence W Peck Alameda S Bruce Wright and Vallejo J W Kavenaugh

The enumerators will be provided with special blanks which they will leave at the houses to be filled out calling for them later This will greatly facilitate the work They will also have blanks for family records and will carry a street book in which to make a memorandum of all vacant houses with the view of checking them up later

# WARRING CANDIDATES TO MARCH ON SACRAMENTO

## Anderson and Johnson Both Claim Curry's Official Home---Bell Likely to Have Strong Opposition

With banners flying and red fire in carloads, the rival forces of Hiram Johnson the leaguer, and Alden Anderson are planning for a raid on Sacramento, the stronghold of Charles F. Curry, and things political will soon warm up to a strenuous point For several days Johnson has been scorching through the Sacramento valley, and the march on to Sacramento is believed to be the first real showdown of strength between the two men, who claim the Capital City, despite what Curry and his friends say in the matter. All three of the men are well known there Johnson was reared in the city, Anderson has made it the center of business and politics for a long time, and Curry is well known and busy all the time

It is the plan of the Anderson men to organize a business men's club there before the arrival of Johnson They have set next Wednesday as the day for the first big demonstration It was also announced yesterday that so far as the Anderson campaign was concerned the state canvass would not be in any way connected with the present headquarters in San Francisco, but would be a feature of its own The state headquarters will be in the Postal Telegraph building

### Campbell's Standing

Concerning this same Manager Campbell there are some very interested spectators of how far and how long the federal authorities in Washington will permit him to become "perniciously active" in politics being as collector of the port at Eureka a federal office holder Concerning this the Examiner says this morning

Campbell though recently reappointed collector is in the midst of that fierce internecine strife that keeps a split in the Republican party in Humboldt Just now with Governor Gillett former Senator Rolley and the others of one faction he is industriously blocking the reappointment of Postmaster Thomas Selvage who is backed by Ralph Bull the county committee and a newspaper One Georgeson is the Campbell-Gillett candidate for the postmastership

Now it would be joy in the Selvage-Bull camp to know that Campbell was guilty of pernicious partisan activity They would at once forward to Washington charges and affidavits in an effort to have Campbell discredited rebuked or dismissed At Washington there would be trouble or a complete backdown on the stand taken by Roosevelt and General Black of the Civil Service Commission Naturally there would be a stir

But the other view of the matter is that Campbell made no move until he knew just where he stood at Washington From this it is argued that the federal administration is going to get squarely behind Campbell just as Campbell's selection will mean that Governor Gillett and the state administration are squarely behind him, for Campbell is one of the Governor's closest political advisers So the action of Washington in the matter will be watched with comment and interest

### Opposing Bell

Theodore Bell is not likely to have things his own way with the Democrats after all it seems This is indicated in a long article in the Santa Cruz Surf, which among other things, says

The state calls upon the democracy to present a candidate for Governor of California for whom the people of high and low degree of promiscuous past political affiliations can vote with full faith that there will be a new dispensation of affairs political

He is here today and now in the person of Edward White of Watsonville, brother of the late Stephen M White, United States Senator the brightest shining star in democracy's galaxy of greatness the most eminent among the native sons of the golden west

Farmer and lumber man plain citizen a Democrat of Democrats, a man whose interest in politics and public affairs date from his infancy but who has never been an office seeker

### Alameda County

The Chronicle today says

The Republican politicians of Alameda county have been moved to a state bordering on flurry and excitement by the report of a recent conference at which a proposition to substitute Mayor Mott for Joseph R Knowland as the candidate for Congress from the Third district was broached

One reason given for introducing this proposition was that while Alameda city represents but about one seventh of the voting population of Alameda county it has secured a large per centage of the offices and other things in a political way The real cause of the suggestion is said to be the working of a political grudge that had its inception in the Santa Cruz convention four years ago At that time Alameda city refused to get in back of Pardee for a renomination for Governor and thus contributed to his defeat by preventing his securing a solid delegation from his home county

### Recent Conference

At the recent conference among those present were Mayor Mott himself and Treasurer Kelly an important factor in the patronage line

Mayor Mott positively refused to consider the proposition He said that this was not a good time neither was it good politics to make such a move Through Knowland's efforts in Congress a large appropriation had been secured for Oakland's harbor Mayor Mott told of his correspondence with Congressman Knowland and of the latter having done all in his power to advance the interests of Alameda. The Mayor concluded It would not be right for me to get into a fight against Knowland, and what is more, I will not do so"

Treasurer Kelly was also most emphatic in his declaration against the proposition and it was there and then knocked out, never to rise to a call of time again

### Shortridge's Tribute

"Oh, yes' I'm for Alden Anderson for Governor, said former Senator Charles M Shortridge of San Jose Yes, indeed' "I knew him as boy and man, as Speaker of the Assembly as Lieutenant-Governor presiding over the Senate.

"What's more we started life's work together I'll admit I had Aldie beat a little as to age but while I was in the lighting or illuminating business—lighting the old-fashioned street lamps—Aldie well, he was a pioneer prune picker' Some there are who try to rob Aldie of that distinction—claiming that all the honor was due to J Z Anderson, his noble father, who is now the president of the Society of Pioneers in this county and who, we will admit, was among the first to plant fruit trees in this valley—and he is about as proud of that fact as he is of being the father of Aldie'

But I never claimed that 'Aldie' planted the trees, all I said was, he picked prunes, that he was a pioneer prune picker, and that he picked just like all the other boys in our neighborhood

Then we attended the old high school—having turned the lighting business and the prune picking enterprise over to others—and those early, half-forgotten memories are ever sweet to me

And as is usual in the lives of men—even the great— time went on, and when our people sent me to the State Senate I found Aldie in the Assembly, a member from Solano county

### Elected Speaker

"To my delight he was elected speaker of that branch of our Legislature This also surprised me I had supposed that the 'speaker' of the Assembly was an orator or the one who did about all the talking for everybody Then I learned that the speaker's job was to keep others from talking,' and to 'hold the house down,' and to force the orators and the other speakers to go on with the work of legislation

Another turn of fortune's wheel and Aldie came to preside over our State Senate as Lieutenant-Governor We did not call him Mr Speaker there, but Mr President But his official duties were about the same as those of speaker of the Assembly They required a clear mind, sound judgment, close attention to business and an exact knowledge of parliamentary law and a heart full of courage and kindness

Ah but those were glorious days' They furnished to me a full-grown opportunity for oratorial flights and word fancies, and I have always thought I would have become famous as an orator if Aldie could have spread the rules sufficiently and given me all the time I wanted But his early training in the patient pursuit of picking prunes, and his appreciation of the real work before the Senate, seemed to persuade him more than my eloquence, and he 'held me down as he did all the others, to the business before the Senate

### Story for Anderson

However, time wins many battles—forces changes in the lives of men and governments—and even speakers' and orators, and now that Aldie Anderson my boyhood friend, is a candidate for Governor of our state I exult in my freedom from senatorial restraint, and with whatsoever power I may command I shall write and speak of him to our people and in tones full of love and affection and whatsoever power or attractiveness my words may have, they surely will spring from a heart—inspired and purified by a contemplation of the boy the man—the Governor to be' in whose behalf they are so generously given But now that I may speak of him as I feel—he having not the power to stop me or to limit me or to call time on me while I am free to say all my heart dictates I understand perfectly well that such truth and beauty as my words may possess are merely reflections of his serene and loving and lovable character

### Johnson's Campaign

REDDING April 9—Hiram W Johnson and party made a campaign of Shasta county speaking at Cottonwood and Anderson during the day and winding up last night at a tremendous meeting held in Armory Hall Nearly a thousand were in attendance representing all shades of Republicans and Democrats

Johnson recommended the new primary law as offering the Republicans an opportunity to free the party from Southern Pacific domination

Alex Gordon of Sacramento Florence J O'Brien of Chico and Judge J E Works of Los Angeles all Lincoln-Roosevelt candidates on the state ticket, made short addresses

Alden Anderson's nominating petition was filed yesterday with the county clerk of Shasta county together with like petitions of State Equalizer R E Collins and Railroad Commissioner Al Irwin

# MINING KING WALSH DIES AT NATION'S CAPITAL

## Demise of Famous Coloradoan Due to Effects From Injuries of Years Ago.

## BEGAN EARLY LIFE AS A WHEELWRIGHT

## Amassed His Millions in Mines of the Centennial State.

WASHINGTON, April 8 — Thomas F. Walsh, the millionaire mine owner, died at his home here tonight at 11 20 o'clock.

Death was due to a growth in the lungs as the result of an injury received years ago when Mr Walsh was a miner in the West

Although the "silver mining king," as Mr Walsh was known had been sick for three months, the end came suddenly and peacefully He died in his Massachusetts avenue home, whither he returned several weeks ago after a tour through the South in search of health He was surounded when the end came by the immediate members of his family, his wife, daughter and son-in-law Edward B. McLean, and by three physicians, Dr Mitchell of this city and Dr Guthrie and Dr Finney of Johns Hopkins University.

BURIAL AT CAPITAL.

Mr Walsh will be buried in Rock Creek Cemetery, in this city by the side of his only son who lost his life in an automobile accident in New England, several years ago At his own request the funeral ceremonies will be simple. They will be conducted by the Masonic order and will be held Sunday afternoon.

Thomas F Walsh was born in Ireland, in 1851 He was educated in the public schools and in early life was apprenticed to a wheelwright When he was nineteen years old he came to the United States going almost directly to Colorado, where he made his fortune in the development of mines In 1879 he was married to Miss Carrie B Reed He was named as one of the commissioners to the Paris exposition in 1900 and had been otherwise signally honored by the Government

Mr Walsh always a genial host and fond of good company, was a member of a number of clubs and belonged to several scientific societies In the immediate past he developed a keen interest in aviation and was the leading figure in the effort to have the international aviation meet held in Washington

DEATH OF SON

The tragic death of his only son some years ago was a most severe shock to Mr Walsh and one from which he never fully recovered The boy was killed in an automobile accident, which injured his sister, now Mrs Edward McLean

When the Colorado silver miner built his magnificent Washington home, a few years ago, it was the largest and most palatial residence in the Capital. Since then it has been surpassed by the Lars Anderson and Perry Belmont houses

Two of the largest and finest office buildings in the city have been built by Mr Walsh in the last few years One of them he named the Colorado, the other the Ouray, in honor of the county in which he made his fortune

A son born to his daughter recently has been dubbed on account of the immense wealth on both his paternal and maternal sides, "the hundred million dollar baby"

### Pelican Lodge Sold To Utah Millionaire

SAN FRANCISCO, April 9—Pelican Lodge the head of Klamath Lake in Southern Oregon which the late E H Harriman purchased three years ago with a view to making it a summer outing resort, is to be sold to Millionaire D C Jacklin of Salt Lake City, vice-president and manager of the Utah Copper Company and the Ray Consolidated Copper Companies

Mr Jacklin arrived here yesterday from Salt Lake City in his private car Accompanying him were Governor and Mrs William Spry of Utah who will be his guests on a trip to Arizona

It was admitted by Mr Jacklin that the deal was practically finished He would not discuss the terms or other conditions of the sale, further than to say that they were satisfactory to both sides

### Train Hits Laborer, Who Is Badly Hurt

While walking along the Southern Pacific Oakland track at the Alameda mole at 8 o'clock this morning Joseph Robela, a laborer in the employ of the California Cotton Mills, was struck by a train and badly hurt He sustained a lacerated wound over the right eye a possible fracture of the skull at that point and a compound fracture of the left thigh

He was given surgical attention at the Receiving Hospital by Dr W H Rice and put to bed for observation Robela is 50 years of age and resides at the corner of Ninth street and Twenty-fifth avenue

Try Murine Eye Remedy for Granulated Eyelids and Pink Eyes It Soothes

SUES FOR SUPPORT

SAN FRANCISCO April 9 — Mrs Bertha Rettig 65 years old, and destitute, this morning brought suit against her son Otto Rettig in an effort to compel him to contribute $15 a month to her support The aged woman claims that Rettig is earning $100 a month and should contribute that amount towards her maintenance She has three other children, and says that $60 a month will fulfill all of her requirements

# COMMISSION IS SCORED BY EDOFF

## Member of Park Board Objects to the Methods Put in Use.

The playground commission failed was the rec[illegible] Commissioner Edoff [illegible] commission at its regular meeting Thursday when he [illegible] methods [illegible] fitting of the [illegible] the city on the [illegible] mission

Edoff's [illegible] learned that the [illegible] had done nothing [illegible] the playground [illegible] ery Park which [illegible] developed [illegible] commission of [illegible]

"If instead of [illegible] bills and arguing [illegible] he hotly exclaimed [illegible] commission would [illegible] something [illegible] city They have [illegible] since they [illegible] they have [illegible] though [illegible] sion The De Fremery [illegible] has been ready for [illegible] missioners to [illegible] and it is about [illegible] a requisition for [illegible]

"This board [illegible] in the improvement [illegible] It has paid for [illegible] ranging of the tennis courts I did most of the work on [illegible] and paid most [illegible] use of this [illegible] is now old enough [illegible] funds to take up [illegible]

Edoff followed [illegible] a motion that [illegible] tennis courts in De Fremery [illegible] open to the public [illegible] courts will be open [illegible] the morning [illegible] evening [illegible] except at an early [illegible] players desiring [illegible]

### Wind as Generator Of Electric Power

The [illegible] just as far [illegible] chinery of the [illegible] as is the works [illegible] works of a [illegible] of wind [illegible] a wheel about six [illegible] mounted [illegible] height

The entire [illegible] steel and all its [illegible] tall bearing [illegible] work in [illegible] known to [illegible] In order to [illegible] the wheel to [illegible] winds

The res[illegible] ing a vel[illegible] an hour [illegible]

Such a wind [illegible] an electric [illegible] and a fifty [illegible] electrical [illegible] ways in [illegible] use of every [illegible] steadily make [illegible] in times of [illegible]

# AFFINITY WHISTLED AND WIFE WENT, HE SAYS

## Charles C. Cooper Names C. C. Darling in His Divorce Complaint.

## COULDN'T KEEP TWO APART, HE ALLEGES

## Says She Didn't Want Him to Know What She Was Doing.

SAN FRANCISCO April 9 — When [illegible] whistled she [illegible] and [illegible] protest [illegible] purpose [illegible] is [illegible] and gossip [illegible] red [illegible] the [illegible] of Charles C. Cooper [illegible] of the Hotel Oxford [illegible]

[illegible]

WOULD MEET

According to Cooper's allegations she and Darling would [illegible] homes of mutual friends [illegible] portunity of meeting and the would also run off to matinees frequently

She would [illegible] away from home in [illegible] complaint [illegible] Darling [illegible] four times a week and would [illegible] evening strolls with him

When hubby objected [illegible] better half informed him he says [illegible] is just a simple [illegible] Oxford [illegible] its Darling was [illegible] mutual admiration [illegible] him [illegible] counsel [illegible] his wife's affinity [illegible]

WAS NOT DAUNTED

This did not deter Darling [illegible] returned [illegible] in the [illegible] come in front of the hotel and whistle and when his whistle [illegible] she would drop her work no matter what it was and go down and meet him

When Cooper was away on a trip to Portland he declares he wrote her asking how she was getting along and he quotes her reply as follows

"I don't care what you do when you're away from me and I don't want you to [illegible] what I'm doing when I'm away [illegible]"

The husband says he was deserted February [illegible] 1909 and though he hoped that his wife would return to him she has not done so

More often [illegible] than truth [illegible] man reveal himself

# NEVER TESTIFIED; IS GIVEN DIVORCE

## Danger of Death Prevented Mrs. Lovett From Taking Stand.

SAN FRANCISCO April 9—Mrs Nel[illegible] [illegible] divorce today in [illegible] from her husband [illegible] Lovett [illegible] had appeared [illegible] time [illegible] present her action and [illegible] that she did not take the witness stand [illegible] owing to the statements of physicians that were she forced to undergo the strain of testifying she would be apt to drop dead from heart failure

[illegible] previous hearings [illegible] removal [illegible] Emergency Hospital

[illegible] attack [illegible]

### LOCAL MARKET.

BUTTER CHEESE AND EGGS

Butter fresh [illegible] extras 27c per lb [illegible] seconds [illegible] packing stock 21

Cheese California [illegible] flats 14c [illegible] Young Americas 16 [illegible] Oregon [illegible] Young Americas [illegible] flats 19c firm Oregon [illegible] flats 19[illegible] New York fancy 20c firm Wisconsin singles 19c firm

Eggs—California fresh per dozen cases included

[illegible]

POULTRY AND GAME

Poultry (per dozen)—Hens [illegible] for small [illegible] $4 50 [illegible] squab [illegible] rabbits $2 [illegible]

POTATOES ONIONS AND VEGETABLES.

Potatoes per [illegible] white [illegible] 75c for common [illegible] choice and 80@90c for fancy, Salinas Burbanks [illegible] Oregon Burbanks [illegible] river [illegible] sweet potatoes $2 25@2 50

Onions [illegible] Oregon $1 25@1 50 [illegible]

Vegetables [illegible] per box [illegible] per crate green peas [illegible] cabbage [illegible] cauliflower [illegible] rhubarb [illegible] celery [illegible] for large crates lettuce [illegible] crate

DECIDUOUS AND CITRUS FRUITS.

Apples Fancy [illegible] $1@1 50 per box for Newtown [illegible] and $1 10@1 [illegible] for red [illegible] Bell flowers [illegible]

Citrus Fruit [illegible] per box —Navel oranges $2 25@2 75 for fancy $1 75@2 [illegible] choice and $1@1 50 for [illegible] grape fruit [illegible] for seedless [illegible] lemons $3 50@4 for fancy [illegible] and $1 50@2 50 for standard [illegible]

Tropical Fruits Bananas [illegible] @$1 25 per bunch for Hawaiian and $3 75 [illegible] for Central American pineapples $3@4 per dozen

BEANS AND SEEDS

Beans (per ctl) [illegible] nominal small white $4 50@4 8[illegible] large white [illegible] pink [illegible] red [illegible] blackeye $4 [illegible] lima $[illegible] red kidneys $[illegible] cranberry beans $4 60@4 70, Garvanzas $[illegible] horse beans $[illegible]

Seeds—Brown mustard [illegible] yellow mustard [illegible] flaxseed [illegible] car load lots canary [illegible] alfalfa 16 [illegible] rape [illegible] imported rape [illegible] timothy 6c hemp [illegible] millet, 3c per lb

Dried Peas—Green $4 per ct.

HAY AND FEEDSTUFFS.

Bran—$[illegible] for red and $[illegible] per ton for white

Middlings—$34@36 per ton

Shorts—$[illegible] per ton.

Feedstuffs—[illegible] rolled barley $28 50@29 50 rolled oats for feed $[illegible] mixed feed $28@30 for average [illegible] cocoanut cake or meal [illegible] and 10 and $[illegible] in 5 ton lots jobbing $26 corn meal $38@39 cracked corn $38@39 alfalfa meal, carload lots $20 jobbing $21 red star alfalfa meal $20 in carload lots and $21 for jobbing alfalfa meal, $20 in car lots and $21 for jobbing Caproco oilcake meal $18 50 per ton

Hay—Wheat $12@18 50 wheat and oat $10@15 tame oat $10@15 volunteer wild oat $[illegible]@12 alfalfa $5@12 stock hay, $6@9 per ton straw, [illegible]@75c per bale

# INCREASE AMOUNT ASKED BY STATE

## Commerce Committee to Report on Appropriation Bill Monday.

WASHINGTON April 8 — The rivers and harbors appropriation bill as it will be reported from the Senate committee on commerce next Monday will carry $52,566 418 in actual appropriations of cash and amounts involved in continuing contracts As the bill was passed by the House it carried $42 558 176 of which $37 271 746 represented cash and $7,[illegible] 430 continuing contracts

No increase was made by the Senate committee in the appropriation of $1-000 000 for the lakes to the gulf waterways project or in the appropriation of $50 000 to pay the expenses of the board to be appointed to investigate the project

Increases made by the Senate committee covering both cash appropriations and sums involved in continuing contracts by states include California $227 000 Oregon $763-860 Washington $201 600 Alaska, $49 000

### D'Annunzio Knows All About Flying

MILAN April 9 —Gabriele d'Annunzio seems to consider himself the chief authority on flying since he made an ascent in Glenn Curtiss aeroplane He has just delivered an address on aviation in the Lyric Theater here His audience was mainly composed of women whose applause was frantic The poet who prides himself on his impassibility wiped away a starting tear and inhaled a whiff of scent from a delicate vinaigrette He was in evening dress and had a carnation in his buttonhole His feet were compressed into a No 3 shoe and he glared through his eyeglasses dimmed with emotion at his enthusiastic audience Half of his words no one understood The poet himself only guessed at the meaning of one quarter He dwelt on the strange recollection he had of some previous flight seeming to imply that in a previous existence he had been either an angel or a bird Such facts as he put into his lecture were unimportant


## ROSY COLOR

Produced by Postum.

"When a person rises from each meal with a ringing in the ears and a general sense of nervousness it is a common habit to charge it to a deranged stomach

I found it was caused from drinking coffee which I never suspected for a long time but found by leaving off coffee that the disagreeable feelings went away

"I was brought to think of the subject by getting some Postum and this brought me out of trouble

It is a most appetizing and invigorating beverage and has been of such great benefit to me that I naturally speak of it from time to time as opportunity offers

A lady friend complained to me that she had tried Postum but it did not taste good In reply to my question she said she guessed she boiled it about ten minutes I advised her to follow directions and know that she boiled it fifteen or twenty minutes and she would have something worth talking about A short time ago I heard one of her children say that they were drinking Postum now-a-days so I judge she succeeded in making it good which is by no means a difficult task

"The son of one of my friends was formerly a pale lad but since he has been drinking Postum has a fine color There is plenty of evidence that Postum actually does make red blood as the famous trade-mark says"

Read "The Road to Wellville" found in pkgs There's a Reason

Ever read the above letter? A new one appears from time to time They are genuine, true, and full of human interest.



# DON'T BE BALD

## Almost Any One May Secure a Splendid Growth of Hair.

You can easily find out for yourself if your hair needs nourishment, if it is thinning getting dry, harsh and brittle or splitting at the ends You simply have to pull a hair from the top of your head and closely examine its root If the bulb is plump and rosy it is all right if it is white and shrunken your hair is diseased and needs nourishment

We have a remedy for hair troubles that cannot be surpassed It has a record of growing hair and curing baldness in 93 out of 100 cases where used according to directions for a reasonable length of time It will even grow hair on bald heads if the scalp is not glazed and shiny That may seem like a strong statement—it is and we mean it to be and no one should doubt it until they have put our claims to an actual test

We are so sure that Rexall "93" Hair Tonic will completely eradicate dandruff prevent baldness stimulate the scalp and hair roots, stop falling hair and grow new hair, that we personally give our positive guarantee to refund every penny paid us for Rexall 93 Hair Tonic in every instance where it does not do as we claim or fails to give entire satisfaction to the user

Rexall "93" Hair Tonic is as pleasant to use as clear spring water It is perfumed with a pleasant odor, and does not grease or gum the hair We have it in two sizes, prices 50 cents and $1 We urge you to try Rexall "93" Hair Tonic on our recommendation and with our guarantee back of it You certainly take no risk Remember you can obtain Rexall Remedies in Oakland only at our store—The Rexall Store Owl Drug Co, Inc, Tenth and Washington, Thirteenth and Broadway, Sixteenth and San Pablo avenue


# B.P.O.E. OFFICERS TAKE THEIR SEATS

## District Deputy Exalted Ruler Boone Installs Officials at Meeting.

In the presence of the assembled lodge and a large number of visiting delegates from San Francisco Alameda, Berkeley and San Jose District Deputy Exalted Ruler P R Boone of California installed the new officers of the year at the headquarters of Oakland Lodge No 171, B. P O E Thursday night

The installation ceremonies were the main order of business at the meeting and informal speeches were heard from several old and new officers as well as from prominent members of the order and the visitors After the installation the regular order of business was transacted and an informal social hour in the clubrooms was held when the new officers received the congratulations of their fellow lodge members'

Walter A Noffsinger will act as exalted ruler, or presiding officer of the lodge for the coming year taking his oath of office last night M A Whidden re-elected to the position will continue as secretary of the order and W H L Hynes will occupy the position of esteemed leading knight. Other officers installed by District Deputy Boone were P A Sinclair esteemed loyal knight Clinton G Dodge esteemed lecturing knight W W Landon treasurer, and Fred J Johnson tyler

Of the officers installed all occupied positions in the order last year advancing one step higher, as is the custom in the order. Clarence Reed was the retiring exalted ruler Present Exalted Ruler Noffsinger last year occupied the position of esteemed leading knight.

### At 75 They Elope From Home for Aged

ANDERSON, Ind, April 9 — After living a life of single blessedness for seventy-five years, Miss Josephine Brooks became the bride of Abraham W Coddington, seventy-seven years old, a widower for twenty years.

### Surprising Facts About the Patent Medicine Business.

The Fourth Estate' has been warning publishers about the risk in allowing credit to new medicine concerns It is said that there have been only one or two of the thousands of new proprietary medicine houses which have made any considerable money that have started the past twenty years and only a very few more that have met with even moderate success It is the general impression that the business is immensely profitable while the facts are that there is a larger percentage of failures than in any other line The new concerns usually start with lots of confidence in the merit of their goods and advertising but soon exhaust their capital leaving dealers who have stocked their medicines with unsalable goods on their shelves It is the experience of many publishers that have accepted this new business that they have been compelled to charge off their bills to profit and loss

There are many old and reliable medicine houses that continue to do a good or increasing business from year to year but the new ones are finding it more and more difficult to become established.


# Spring Debility

Is due to the debilitating weather of the season, and to the impure, impoverished, devitalized condition of the blood caused by too close confinement, too little outdoor air and exercise, too heavy diet during the winter.

It is cured by the great constitutional remedy

# Hood's Sarsaparilla

which effects its wonderful cures, not simply because it contains sarsaparilla, but because it combines the utmost remedial values of more than twenty different ingredients. There is no real substitute for Hood's Sarsaparilla. If urged to buy any preparation said to be "just as good" you may be sure it is inferior, costs less to make, and yields the dealer a larger profit. 100 Doses $1.

# GOSSIP FROM SAN FRANCISCO WEEKLIES

## The Reform Of Our Laws

Sometimes, when the legal profession get together, they condescend by way of variety, perhaps, to unearth a few truths to which the public might well hearken. In his address before the San Francisco Bar Association recently, Justice Angellotti dealt with the reform of the laws. This subject has been so often misused by politicians that its disinterring would not at all matter if the Justice had not hit the nail so squarely on the head. In a word, he laid our present system of laws and lawmaking—or loking with justice—at the door of the legal profession itself. He pointed out that the cure must be administered from the same source; that it wasn't within the scope of an open-hearted, honest public to understand the mixing of the dose, though they stood ready to take it more in need of it, in fact, than a baby of castor-oil. Through their love for loopholes and the joker in the pack, one might well say that up till this time they have contrived to betray the race. That we have got some amusement out of it by watching the torture of their grotesque mental turnings and acrobatics does not matter. We have been deceived—shamefully deceived in order that they may prove their cleverness. On the whole, it has been a sort of system of putting one's finger in the crow's nest. The lawyer in the Legislature makes the law as he pleases, the lawyer at the bar expounds it as he pleases, and the lawyer on the bench interprets it as he pleases. The law itself is usually a manufacture to please them all. It is so ornamented with "etiquette" technicalities, and consequent delays, that by the time justice is at last administered, the parties in the case are either dead or bankrupt paying fees. Justice Angellotti is right—the lawyer owes us some sort of salvation.—News Letter.

## "Frats" Must Go

The San Francisco School Board has no thought of being arbitrary, much less is it disposed to deprive students of the public schools of any rights or pleasures or advantages which are theirs under the State's public school system. When the board forbids the maintenance of sororities and secret societies by school children, the board is simply obeying a State law, and it could not do otherwise without itself being a law-breaker—a law which, like all laws, is mandatory, so far as observing its requirements is concerned. The board is not the judge, but the executioner of the law, and to encourage school children to defy the law and maintain their fraternities is a long step in the direction of making them criminals later in life, for in encouraging them to defy one law, are they not likely to feel that they may defy and repudiate any legal enactment that is objectionable to them or which they may think unjustly circumscribes their supposed privileges? No doubt such students as are wedded to "frat" associations feel that the law is unjust in that it deprives them of an educational advantage, but older and wiser heads than theirs think—in fact, they know—that sororities and other secret societies exert a pernicious influence on the youth of the State, and should be prohibited.—News Letter.

## Romance of the Oil Fields

Somewhat akin in substance to the extravagance of fiction with which the fantastic tales of the East fascinate and enthrall are the stories that come from Coalinga, the heart of the oil belt, about the fortunes that are there gushing from the bowels of the earth into the pockets of men. The gold fields of Nevada and the Klondyke have been relegated to the background in the interest of fortune-hunters since golden oil began spouting at Coalinga. It has been found that digging for precious ore is less profitable than boring for petroleum. Men are growing rich over night in Coalinga, and those that have not yet struck oil are in a high state of excitement over the prospect. Fortunes have also been made in land since the discovery of oil. Land that was at one time believed to be scarcely worth the taxes that were paid on it has brought great wealth to the owners. Of course everybody that goes to the oil field doesn't strike oil. Fortunes have been sunk in wells. Experience in the oil field is very much the same as experience in the gold field. Some [illegible] there are that have bored [illegible] lost patience, and others there [illegible] upon the scene when patience was exhausted to be rewarded [illegible] to a little greater depth. When the history of the oil field is written it will be found to [illegible] in the same [illegible] that colors the tradition of the [illegible] group of miners in Nevada. There are wildcat schemes in Coalinga as there were in Virginia City, [illegible] of them are transformed in [illegible] of development. The Mc-[illegible] well, one of the most profitable in the oil belt, was started as a wild-cat scheme [illegible] promoters. They incorporated with [illegible] of stock 200,-000 of which they sold to twenty "suckers" at 10 cents a share. Among the "suckers" were [illegible] Wall of the [illegible] and Hallenbeck, the photographer. Each of the "suckers" paid $1000 for his stock and each has drawn out $26,000. Not a bad profit for an easy-mark to make in a wild-cat scheme. The promoters of the Mc-[illegible] sold their 200,000 shares of stock that cost them nothing at prices varying from 50 cents to $1.50 to Fred. Meyerstein, John Spring and Gus Umbsen, and those gentlemen have made immense profits on their investment.—Town Talk.

## Do They Understand The Tenor's Wife?

Mrs. Jorn, wife of the tenor singer, says that women will comprehend her apparently anomalous situation, brought about by her desertion of a husband, while still loving him, for an affinity. She was simply called. When a man is called, either by providence or a pat flush, he discovers a disposition to exclaim as did General Sherman on a memorable occasion, "This is hell!" but the fair daughters of Eve have a way of disregarding the conventionalities that would jar the composure of the Sphynx into a living picture of Mount Aetna in eruption. In common with the balance of my obtused sex, I thoroughly comprehend the lady without in the least understanding her.—News Letter.

## Greatest Praise For Ella W. Wilcox

Information is wired from Paris that Ella Wheeler Wilcox's "Battle Hymn of Women" has been declared by the Duchess D'Uzes, the female leader of France, to be the "Marseillaise of Womanhood," and that it has gone like wild-fire through the English-American colonies. The first line reads: "They are waking, waking, waking in the East and in the West." Could anything be more exquisitely exasperating than this cold-blooded attempt of the Wilcox woman to stir up strife between two such eminently respectable parties as man and woman? But, in the elegant diction of the poet, she has taken the wrong sow by the ear, so far as America is concerned, for we have no quarrel with our sister, and care not the vote for a country poundmaster whether or not she ever wakes up, provided we are permitted to leave the house and get down to the office in peace.—News Letter.

## Chantecler Is Coming Fast

San Francisco is getting ready to adopt the latest fashion. A little bird has whispered it—probably the bird on the chantecler hat; though if size be any criterion, that bird must have screeched it. Engaged girls will henceforth be properly protected from losing their hearts by wearing several badges of their trothship other than the engagement ring. Two of these badges will consist of bangles. One will be worn on the wrist. This will be made of soft Chinese gold, which the prospective groom will examine carefully every night to note if any other masculine hand has been there to press, bend or dent. If there has not been, he will immediately kiss his fiancee and call her his "Little Circle of Constancy"—not realizing that in all this world he will never be able to get around. The other bangle is worn above the elbow—probably for the purpose of keeping the blood at the heart, so that the young lady will have the courage to go on with the ceremony. In addition to the bangles, a bracelet will be worn on the ankle—which ankle we do not know. But if there should be any kick coming at any time it is only right, of course that the groom should know it in time. With all this jingling goldware, betrothment is bound to be a merry business. It is somewhat of a pity, however, that, according to the popular song, bells on the toes should have been left out. With a few more precautions like these, the engaged will not need to marry at all. What a happy world—sounding like a chain-gang, maybe, but no longer being one.—News Letter.

## Pedigree of Eggs Given at Capital

A Sacramento editor brags that, hereafter, when an egg presents itself to a resident of that city for consumption, it must be accompanied by its pedigree, and any member of a decaying Eastern hen fruit family seeking to mingle on terms of equality with the local elite will discover itself lost on a sea of suspicion unless able to produce documentary evidence sure to reveal its true character. The Board of Health of that progressive burg has in solemn conclave declared an Eastern egg exceeding twenty-one days of age no longer fresh, and the local product loses its reputation for purity at the end of two weeks. Now, when this year's pullet shall no longer be permitted to compete on terms of equality with old, skilled and experienced hen mechanics the egg question will have been properly solved.—News Letter.

## Blames Her for Her Diamonds

A Socialist editor berates Empress Augusta Victoria for having embellished her person at a recent court ball with something like $1,350,000 worth of jewels, thus depriving "5400 honest workers of their food, lodging and clothing for a full year, to adorn a single evening of imperial pride." Awful! and while we are at it, the cost of the palace may as well be charged up at the same time. But did the honest workmen want the jewels and the house? Naw! Instead of hoarding up his wealth, the good emperor exchanged it for these worthless baubles that his subjects might be fed, retained the shadow that they might have the substance. Wicked, deceitful editor! Wise and provident emperor!—News Letter.

## Professor Armes Gives Battle

It is interesting to note that a professor of the University of California is engaged in a tremendous dispute with W. J. Rolfe of Cambridge, the well-known Shakespearean scholar. The professor in question is William Dallam Armes and the crux about which he is disputing is this: When Lowell used the term "Wordsworthshire," did he refer to the Lake country or to the Wordsworthian state of mind? Readers will at once appreciate the transcendent importance of this question, beside which the current problem of the high cost of living dwindles into pitiful insignificance. James Russell Lowell, it appears, laid the foundation for this struggle of mighty minds when he wrote of the poet: "He was the historian of Wordsworthshire." That looks like a simple statement, easily interpreted, and Rolfe has interpreted it to mean that Wordsworth made a certain part of England his own by his painstaking description of it in his poems. When he gave Lowell credit for having coined the word, Rolfe sent a copy of his book to the essayist with a page turned down to mark the passage and Lowell made no comment. But Professor Armes knows better. What Lowell meant, he says, was "the mental domain of William Wordsworth rather than any particular locality." From Lowell, says Professor Armes, the term was copied into a guide book from which Rolfe "conveyed" it into a book of his own on Wordsworth. If Rolfe had not resented the use of the word "conveyed," the tremendous dispute would never have arisen. Being a close student of Shakespeare, he remembers that Ancient Pistol used the word "convey" as a polite substitute for "steal," and he has asked Professor Armes if he too uses it in that sense. Professor Armes is still to be heard from on this interesting point.—Town Talk.

## Miss Sears In the Limelight

Miss Sears of Boston is again in high humor. She was Miss Crocker's guest on Tuesday night, and has entirely recovered from her walk, save for a little redness of the eyelids due to sunburn, not to tears. The young lady declares that the newspapers are responsible for her lost wager. The reporters trailing off the miles with her gave the venture a prominence which was telegraphed from one end of the country to the other, and made her parents in Boston sit up and intercept the walk with a telegram. And that, I am told, is the reason she did abandon the walk when the entreaties of her friends had failed to weaken her determination. At the time, Miss Sears called San Francisco a bad name. She said we were a provincial people to take so much newspaper notice of her doings—in Boston it would not be tolerated. The newspaper men are at a loss to know whether she meant that her doings would not be tolerated in Boston or that the news is not tolerated in the Hub. Miss Sears is an interesting looking girl in evening dress, and was much lorgnetted at the tableaux. She wears her straw-colored hair wrapped around her head in a decidedly individual coiffure, and in spite of her athletic tendencies the muscles in her neck and arms are not overdeveloped, but are very feminine in their curves—nor is she brown as a berry. Her skin is evidently the kind that scoffs at the threats of the sun.—News Letter.

## Tableauxs Great Financial Success

The Tableaux Vivants will go down in charitable history as the greatest financial success of a decade, measured by the square foot of endeavor. The two nights' entertainment netted a profit of about $7000, which is a neat sum to gain without coercion. The tickets were marked up to $5 a night, and were not thrust upon tradespeople desirous of supplying choice cuts of beef and fresh vegetables to the smart set. They were not peddled about—you had to come and buy, and buy early at that, for they went like phenomenal hot cakes. The projectors of the enterprise were themselves surprised at the response. To be sure, Miss Jennie Crocker and her brother Templeton could either of them, with a lazy scrawl of the pen, scratch off that much for the Armitage without leaving an incision on their monthly income. But then the Smart Set would have been deprived of two nights of fascinating diversion.

The participants came through without a crow's foot or a jangling nerve. Never has so much been made for charity with so little overwork for the masseuse. To pose as a picture is a slight tax compared to the demands of theatricals, and the other enterprises which part the public from its money. The last Tag Day for which Mrs. Carolan and her cohorts worked so energetically was a great disappointment, and this unexpected success will put fresh heart into charity workers. The rind is easily peeled off the secret. In the first place, it was a complete novelty, and that fact alone would insure buoyant interest. Then the list of participants was not bolstered up in the middle with a few society names, and permitted to sag at the ends with near-society monograms. Every name had the none-genuine-without Burlingame lustre. Which would imply that those who have not the same sheen, but plenty of shiny gold, would cheerfully part with the price to sun themselves in the lustre of the smart audience. But as a matter of surprising fact, it was not a hook and ladder contest with climbers in large number scrambling in, but a marshaling together of the solid forces of society. There were about seven hundred people at each performance, and a voting majority could claim legal residence in the smart set. The society participants brought out such a full showing of friends and relatives that there was not much room left for outsiders. Dr. Tevis, who sat in the "Royal Box," as Mrs. C. O. Alexander's loge was called, said that it was the most representative audience he had ever seen in San Francisco.—News Letter.

## Hard Fate Of the Seeress

Mrs. Sherman Knapp of Los Angeles has been arrested in New York for fortune telling while endeavoring to win converts and coin, to a school that she is to establish in the southern city. At present the scheme has nothing in the way of assets more tangible than good intentions, and the lady herself, who desires to be regarded as a power arising in the midst of men as a new-born luminary, moving by its own momentum, shining by its own light, warming by its own heat and blessing its own innate purity. It was, no doubt, while endeavoring to explain how the teachings of this school were to be revealed in the physical, the spiritual, the intellectual and the moral phases of life, that she bumped into a New York policeman. Poor lady, she probably began this movement with no properly preconceived idea of the impossible, and now, I fear, her game is up.—News Letter.

## Reformers Going to Europe

With the gubernatorial campaign on the eve of its first important activities, two prominent reformers of the Lincoln-Roosevelt League have announced their intention of departing for Europe. Colonel E. A. Forbes of Marysville, one of the League stalwarts in the Sacramento valley, is about to start on an extended tour of the world. Former State Senator Charles M. Belshaw of Antioch is also packing his trunks and buying a set of Baedekers. That these two men should see fit to leave California for indefinite stays at this precise time is significant, in fact, as full of meaning as an egg is full of meat. But it is doubtful whether the Lincoln-Roosevelt leaders whom they will leave behind will experience much pleasure in deciphering the meaning of their departure. Belshaw, we all know, was the most active of all seekers after the gubernatorial indorsement of the league. He was almost as busy trying to land the league O. K. as Charlie Curry is in seeking the O. K. of the individual voters. Whenever you saw Belshaw those days he was buttonholing this leader or on his way to interview that one. But Belshaw was turned down cold.—Town Talk.

## Drew the Line On Alarm Clock

Whoever before paid so much for a cosmetic. A two-hour beauty sleep engaged in by Miss Maybelle Baker, actress, cost her two hundred dollars and her fare and expenses from Los Angeles. Miss Baker shall henceforth swear by her alarm clock or at it. The young lady, beginning an engagement with Kolb and Dill at the Princess, thrust her head into the stage door two hours late for rehearsal. Kolb and Dill cancelled her engagement and Judge Smith heard of the matter the other day.

"I might, perhaps, have forgiven her the two hours' time and the rehearsal," explained Kolb whimsically to the Judge, "but when she sprung that fuzzy old joke about the alarm clock forgetting to ring, I thought it time to dispense with her services. So!"

"It was because it was a fuzzy old joke," retorted Miss Baker, quickly, "that I thought Mr. Kolb would sympathize with me."—News Letter.

## Fay Had a Serious Come Down

Stanley Fay, the well-known clubman and millionaire, no longer has the idea that he is of distinguished and prepossessing appearance. Since a week ago Saturday night, it is said, indeed, that he has been engaged in the unhappy diversion of breaking mirrors. On the date mentioned, the soft elixir of the spring night had wrought Stanley into an absinthe mood to do something courageous, something that would make the Great Hobson and his exploits look like the rats in a female coiffure. Consequently when Stanley—Oh, you Fay!—saw two pickpockets (how he knew them is a question) get off a Market street car, he followed and collared them. What else was there for a hero to do? A crowd gathered, making the occasion properly auspicious. Reporters stood with sleeves rolled up and fountain pens clutched ecstatically, writing on their shirt cuffs of the courage of Stanley. Then along came Detective McHugh, with a reputation for sizing up crooks.

"Here, take these men off my hands," said Stanley to the officer, gallant-like, while the crowd stood thrilled at the sound of the hero's voice.

"I'll do that," returned McHugh, looking at Stanley, "but I'll put the handcuffs on you first."

A sort of hunch rippled over the crowd. The reporters dropped their fountain pens with a gasp.

"But I'm no pickpocket," floundered the hero.

McHugh cast upon him a searching satirical glance. "Do you think," he sneered, "that I do not know a crook when I see one!"—News Letter.

## Wedding of Miss Florence Woods

In St. Patrick's Cathedral, New York, March 28th, Miss Florence Woods, daughter of the late Surgeon George Woods, U. S. N., was married to Mr. George A. Crux, formerly of Kent, England, but now a resident of San Francisco. There were present about fifty persons, intimate friends and relatives of the couple. Miss Woods, who wore a costume of hydrangea blue poplin, entered the cathedral with Mr. Charles A. Baldwin, her cousin. The ceremony was performed by the Rev. John P. Chidwick, who was chaplain of the Maine. A reception was held at the house of Mrs. Admiral Baldwin, No. 4 West Forty-ninth street, where Miss Woods had spent the winter. Mr. and Mrs. Crux will soon come to San Francisco.—News Letter.

## Britons Made A Great Hit

The British officers belonging to the conquering polo team at Burlingame have made a hit, or, rather, many. Outside of the ladies in the case, this refers to the goals scored against Burlingame and Coronado. The last cup they won by default without having to play for it, and the last game—in order to make it one—they courteously traded Lieutenant Hurndall, their star man, to the American team. Later, in a company of friends, some of them being ladies, Hurndall was asked how it felt playing on the American side against the British—if he had not felt some twinges of patriotic conscience.

"Why, no," replied the gallant Lieutenant, "I thought it jolly good fun." And then he added cavalierly: "It is an excellent experience, I would judge—supposing one were thinking of taking on an American wife."

But the remark did not win the applause of the feminine hearts the handsome Lieutenant has already broken—for he had forgotten other things that he had said.

"I beg to remind you, Lieutenant Hurndall," spoke up one young lady sharply, "that you have just been telling us that you received more bruises in this game than in any other of the year."—News Letter.

## The Originality of Mr. Kahn

California is represented in Washington by no statesman more skilled in the subtle art of the politician than the Hon. Julius Kahn of the Fourth District. Mr. Kahn is therefore one of the most successful of American statesmen. His shrewdness as a politician is as keenly appreciated at the fountain-head of our government as in the city from whence he hails, as the story which I am about to relate, and which comes to me from Washington duly authenticated, serves to illustrate. Years ago when Mr. Henderson was elected Speaker of the House after a hot contest in which Congressmen Paine, Hopkins and Sherman were his opponents, a dinner was given in his honor by Senator Perkins. The Hon. Julius Kahn was on hand, as were all the members of the California delegation. Wine flowed and sensibilities were attuned to the occasion when Mr. Henderson assumed the role of toastmaster. One of his first stunts was the introduction of Mr. Kahn. "Gentlemen" he said, "I propose the health of Mr. Kahn of California, the original Henderson man, the——" Here Mr. Kahn interrupted, with a joyful flourish of his hand. "That's right, Mr. Speaker," he shouted. Mr. Henderson resumed: "He is not only the original Henderson man, but the original Paine man, the original Hopkins man and the original Sherman man."—Town Talk.

## The Conboy Murder Case

The conviction of Conboy for manslaughter is one of those curious inconsistencies into which juries are apt to be led by sentiment or prejudice. The criminal law assumes that a man intends the natural results of his actions, and Conboy therefore intended to kill the unlucky man at whom he deliberately fired and whom he did actually kill. The law takes no cognizance of drunkenness as an extenuating factor, although juries persist in doing so, and this was undoubtedly the consideration that led to the disagreement of the jury in the first trial and this unsatisfactory verdict in the second. The finding should have been one of murder, and then if there were any extenuating circumstances they would have formed proper ground for an appeal to the mercy of the Governor.

But with all possible inclination toward leniency it is hard to find a reasonable basis for it. This is the second murderous outrage committed by the convicted officer, and it reflects little credit upon the police system that a second opportunity was allowed to occur. Even if it be admitted—which it can not be—that intoxication may furnish some sort of palliation in the case of ordinary people, such a plea falls to the ground in the case of a police officer, who has peculiar responsibilities toward the public and is specially pledged to its protection. Conboy had been an officer for many years and was therefore entitled to carry firearms on the presumption of experience in their use, knowledge of their effect, and reliability of character. Whatever may be said for the average man who in a moment of intoxication uses an unfamiliar weapon with fatal effect, it can not be said of Conboy. Drunkenness, indeed, seems almost to aggravate the offense of a man on whom lie such special obligations of sobriety and discretion. It is therefore unfortunate that there should be one more precedent in support of the mischievous theory that a man may escape any part of the proper penalty for one offense by proving that he has committed also another.—Argonaut.

## The Bad Luck Of the League

The Lincoln-Roosevelt League is said to be seriously perturbed by the lack of enthusiasm so noticeable at Mr. Johnson's meetings. At San Jose the audience was pitiably small, and at no point upon the route has there been anything approaching a triumphal progress. With the primary still four months away there is time and to spare for the fizzle in which this particular candidacy is likely to end.

The apathy displayed toward Mr. Johnson is easily explicable upon two grounds. First and foremost, the average elector has no confidence in the Lincoln-Roosevelt League. It has done nearly all the things that brought the graft prosecutors into public contempt, and, indeed, the resemblance between the two organizations is a marked one. Starting out with a flourish of moral trumpets, with impudent claims to be the sole patentees of political decency, it showed at once that it was prepared to use all the arts of chicane that it was supposed to overthrow. Loudly proclaiming the death of the convention system, it was the one organization that resorted to a convention. Not one of the old methods was omitted, and several new and particularly objectionable ones were added, such as a secrecy that was intended to be profound, but that was not quite profound enough to stifle the sounds of perpetual quarrels. It would be hard to imagine anything more laughable than the spectacle of half a dozen gentlemen, most of them with personal grievances, meeting in discordant privacy to dictate the electoral affairs of the State and taking this burden upon themselves without the flimsiest pretense of representative character. If this is actually the alternative to the old elected convention, we seem to have jumped out of the frying-pan into the fire.—Argonaut.

## The Friskiness of Burlingame

What would Burlingame be without Eleanor Sears? Somewhat more otiose, a little more sedate, perhaps, but that is all. The dailies would have us believe that before the coming of the exotic Eleanor Burlingame languished in a Sabbath calm that was broken at long intervals by the celebrated village cut-up Mr. Walter Hobart. This is far from the truth. Burlingame has all the color, spice and vivacity of the typical suburban retreat for the fashionable unemployed. There is always something doing at Burlingame, and of some of the things that are done there faint are the echoes that reach the bavardes of the daily press. The fact is that Burlingame has become decidedly Newportish in its manners, modes and moods. In other words, it has begun to affect the ultra-conventional airs of smart society, as is evidenced by a frolicsome freedom from the restrictions which are regarded among the common herd as essential to a virtuous and consequently monotonous existence. This generation of B'lingumites has been educated out of the timidity of its forbears. It has adopted a social code that puts no penalty on diversions that are frowned upon by the commonalty merely because something of a hazard is involved. It goes in for emotions and sensations that keep the blood from stagnating; all of which makes it advisable for the dailies to keep as close in touch as possible with our little colony of idle rich, for something worth while from the news standpoint may develop there at any moment.—Town Talk.

## Eighty and Still Hale and Hearty

Although he reached his eighty-sixth birthday this week, Colonel A. Andrews is yet hale and hearty, and looks as brisk and spruce as a man of little more than half his age. It was sixty years ago that Colonel Andrews first came to San Francisco, and if anyone can lay claim to the title of pioneer, he can. He was a lieutenant-colonel on General Sutter's staff in the early days, and has a good Mexican war record.—News Letter.

## The California Fish Trust

A few weeks ago there was a public inquiry as to the doings of the fish trust in San Francisco. A large amount of evidence was collected and more or less effectually sifted from the accompanying perjury, and it was shown clearly enough that tons of fish were being destroyed in order that fancy prices might be maintained. The Argonaut was not enthusiastic about the inquiry, as all the facts have been notorious for years, and it was still less enthusiastic at a report which placed the chief blame upon a few shrimping Chinamen who have neither friends nor votes. Now it seems that the same thing is being done at Sacramento, and the city is actually required to pay for the destruction of fish that dealers refuse either to sell or to give away. The city street superintendent says that on one day no less than 4500 pounds of fish were taken to the crematory. The fish trust, he says, seems to be in a position to do as it pleases with prices and supply. It is the same in Sacramento as it is in San Francisco. The independent fisherman goes on the water at the peril of his life, and river and ocean alike are regarded as the private preserve of a number of foreign fishermen.—Argonaut.

## Spending C. P. Huntington's Money

It may surprise San Franciscans to learn how Archer M. Huntington, the son of Collis P. Huntington, is spending the millions which he inherited. It certainly is surprising New York, where Huntington has attained a unique position by his patronage of art and scholarship. Mr. Huntington has founded an uptown civic center covering the large block bounded by One Hundred and Fifty-fifth, Broadway, Riverside Drive and One Hundred and Fifty-sixth streets. This center now has four museum buildings, either completed or in process of building, in addition to a Catholic church. All are there owing to the generosity of Mr. Huntington. The first to be built was the building of the Hispanic Society of America. From his boyhood Mr. Huntington has been a student of Spanish history and literature and he is now an authority on the influence of Spain on America. Mr. Huntington presented two lots, next to the Hispanic Society's building, to the American Numismatic Society, and there the society erected its permanent home. For the purpose of holding a medallic exposition in the new center Mr. Huntington recently erected a temporary building at a cost of $30,000. A few weeks ago the American Geographical Society began the erection of a building. The Catholic church, now nearly completed, is an interesting structure of Spanish architecture in the style of the classic renaissance. The new civic center is beginning to attract the attention of artists and scholars in all parts of the world and Mr. Huntington has been accorded a great deal of publicity for which he seems to have little taste. He has a handsome estate at Throggs Neck with a library valued at $2,000,000. He has established a fire department on the place to protect his books.—Town Talk.

## Here's to the Colonel

Though he isn't proclaiming it from the housetops, Colonel Andrews is still in the land of the living with as much sparkle in his eyes as was ever emitted from a precious gem in his "Diamond Palace." Colonel Andrews is probably our oldest inhabitant, but not merely as such is he worthy of special mention in this the week of his eighty-sixth birthday and the sixtieth anniversary of his arrival in the old town; rather is it because of his singularity in this—that notwithstanding the long period of his career in this turbulent community during which he has taken an active part in public affairs, he has never been on better terms with himself than with his neighbor. It is perhaps because of this that age sits with decent grace upon his amiable visage, which, though it wears the markings of years well spent, is still as serene and bright as a Lapland night. Age that has stolen vigor from his limb has taken no fire from his mind. Colonel Andrews fought for his country in the Mexican war, he ran with the old machine in the early days of San Francisco, he survived the shock of calamity and burgeoned again into business while hot were the ashes of his old store round which had clustered the traditions of almost half a century. Let us drink to the health of our gallant young hero.—Town Talk.

## More Talk Of War

According to a cablegram from Manila, a Japanese spy was recently caught making a plan of the fortifications at Cavite and Corregidor. Furthermore, according to one of the daily papers, "startling reports of Japanese activity in the Islands have come to light," and it is stated on the authority of an army officer that the Japanese are colonizing one of the islands to which they have brought arms and great quantities of ammunition. This is news that ought to cause alarm in Washington, and yet the only perturbation in evidence there is that which is occasioned by the activities of the insurgents. Perhaps our statesmen have been so frequently infected with war scares of the Japanese brand that they have at length become immune. Perhaps, too, they have begun to reckon the probability of war with Japan from the standpoint of Japan's interests. Now it certainly does not appear that it would be advantageous to Japan to plunge into war with this country. As a Japanese writer recently expressed it, "Japan cannot afford to murder her best customer." Japan is marketing 432 million yens' worth of goods abroad every year. This country buys 131 million yens' worth of these exports. Obviously the United States is a customer worth having. Japan is not likely to feel that she can afford to lose her unless it should appear that the loss could be more than offset by the capture of the Philippines or the Hawaiian Islands. But even though the prospect of separating us from our Pacific possessions should appeal to Japan her national debt would certainly give her pause. This debt is expressed in these impressive figures — $1,120,000,000.—Town Talk.

## The Battle of the Women

The placid sun-kissed town of Santa Barbara is to be the scene of a furious battle during the next few days, a battle of Amazonian cohorts which have been breathing defiance against one another for quite a long time. The line of battle will be formed when the ladies of the California Federation of Women's Clubs meets in the dreamy mission town to hold their annual elections. It will be a woman's battle, conducted with strictly feminine strategy, but it will be a horrid fray just the same. The dear ladies may smile and smile as they hurl their barbed shafts, they may preserve their looks of limpid innocence as they plot destruction for the enemy; but let nobody make the mistake of believing that there is not bitter feeling at the bottom of it all. Delusive is the smile of the clubwoman bent on battle; a thing of show merely, a superficial sign for the confusion of her opponents. No such mistake will be made by any of the ladies attending the meeting; they go prepared to give and receive blows. They go to fight for Mrs. James B. Hume of Oakland or to fight against her.

Mrs. James B. Hume is one of the most distinguished members of the swagger Ebell of Oakland; also she is president of the California Federation of Women's Clubs. Mrs. James B. Hume will be the center of the storm which the weather bureau will report in the region of the Potter Hotel within a few days. By her opponents Mrs. Hume is charged with the awful crime of harboring a vaulting ambition; they whisper hoarsely that Mrs. Hume seeks to revolutionize the federation in her own behalf, that she would so amend the constitution that she may be able to accept the presidency for two years more. Mrs. Hume, they add, sees the possibility of national greatness gleaming on her horizon. She would like to be president of the National Federation in 1912. But there is more than this to Mrs. Hume's offending, in the opinion of her opponents. They have discovered a deep dark plot formed by Mrs. Hume to turn the federation over to the suffrage movement. For these reasons a goodly number of the delegates who will represent the 17,000 members of the federation at Santa Barbara are determined to thwart Mrs. Hume. They declare that Mrs. Waters of Los Angeles is the logical candidate for the presidency, as it is the south's turn to enjoy that honor; and they asseverate by all that is clubby that Mrs. Waters, not Mrs. Hume, shall be the next president of the federation.—Town Talk.

## The Sex Metamorphosed

The popularity of Eleanor Sears at Burlingame is evidence of the progress that has been made by our smart set away from the old-fashioned and commonplace. There was a time when exhibitions such as Miss Sears has been giving at Burlingame would have scandalized high society or almost any other kind of society. That was when the ideal young woman was of the Amelia Sedley variety—a shy young person appropriately described as a shrinking violet. Nothing mannish about the young woman of those drab days. A mannish woman would have been regarded as a freak as impossible in polite society as an effeminate man. Society has undergone a great change of attitude for the reason doubtless that the athletic craze has become universal. It is no longer odd for a woman to pride herself on those qualities that win distinction in outdoor sports. If Miss Sears is to be regarded as at all unique it is because she has a little more of the athletic temperament and a little more of the physical qualities essential to athletic achievement than the average female athlete. She is a pacemaker for her sex. Perhaps she may become the mother of a race of athletes.

To Miss Sears the public is indebted for certain manifestations of the freedom from unconventionality, which, as I have said, has become characteristic of smart society at Burlingame. If Miss Sears had not tramped down the peninsula with a retinue of social celebrities at her heels we should never perhaps have known of the intimacy between Burlingame and the Lemolle House. Directly to this typical French restaurant and into the privacy of its upper chambers marched the fair pedestrian and the young matrons and young men by whom she was accompanied. Nothing wrong about this episode, to be sure, but how droll, how deliciously frank! It was a public event, of course, for Mrs. Carolan, the bosom friend of Mrs. Pat, and all of the young folk chaperoned by her were on parade with the newspaper reporters and photographers on hand to record pictorially and otherwise the details of the great stunt that was being pulled off to the greater glory of Burlingame. These people being above reproach, the Lemolle House was purified by their presence, but the incident is worth mentioning, illustrative as it is of the present-day independence of our smart-setters. In the Vendome San Jose has one of the finest hotels in the State, but the Lemolle House was in every way better adapted to the spirit of the frolic that Miss Sears motived with grace and gusto.—Town Talk.

## Death of Thomas B. Jeffery

Thomas B. Jeffery, head of the Thomas B. Jeffery Company, is dead. The telegram announcing the death of the well-known manufacturer of Rambler cars was received in this city by L. H. Bill, Western representative. The telegram stated that death came suddenly while the president and owner of one of the largest motor factories in the country was touring Italy with his wife. The death of Jeffery removes one of the most prominent men of the present motor car industry, he having been identified with the making of the Rambler cars since the old bicycle days. Born in Scotland sixty years ago, Jeffery came early to this country and was one of the first to build bicycles. Selling his interest in the old Rambler bicycles, Jeffery established a small plant in Kenosha where he began to make the Rambler automobiles. Since 1901 he has been identified with the automobile industry and at the time of his death was taking an active interest in the management of the Rambler factory, which is considered one of the largest and best equipped in the country.—Town Talk.

SATURDAY
April 9, 1910

# OAKLAND TRIBUNE EDITORIAL PAGE

W. E. DARGIE
President

## Some Fraudulent Pretenses Exposed.

The Fresno Republican, the editor of which nominated Hiram Johnson, says THE TRIBUNE has never denied the charges Mr. Johnson brings against the Republican party. Whether or not THE TRIBUNE took the pains to plead specifically to the various counts in the Johnson indictment is not gravely important, but as a matter of fact it has scores of times denied the truth of Mr. Johnson's assertions. It has denied with all the emphasis at its command that the Republican party is the corrupt, servile thing Chester H. Rowell and Hiram Johnson represent it to be. Mr. Johnson attacks the President, the Republican majority in Congress and the State administration of California as false to the people and unworthy of public confidence.

We deny the allegation and defy the allegator.

Mr. Johnson says the Republican party of California is controlled by corporations for base and selfish ends. The statement is untrue. If it were true the party's case would be hopeless indeed, for the band of job-chasing politicians and jaundiced hypocrites who are masquerading as the Lincoln-Roosevelt League are incapable of the task of regenerating it if they had the will and the power. But they lack the virtues of truth, constancy and consistency, and are trying to boost themselves into places of honor and trust by blackguarding the leaders and record of the Republican party.

Their own conduct gives the lie to their professions. If they tell the truth they are harboring and blessing men who have assisted in the betrayal of the Republican party to the railroads and the trusts.

They present as pure and unspotted candidates Attorney-General Webb, State Treasurer Williams, Supreme Justice Sloss and Surveyor-General Kingsbury, who were nominated on the same ticket with James N. Gillett by the same methods and by the same men that gave the Governor his nomination. If the Southern Pacific nominated Gillett it nominated them. If he has served the railroad so have they also served the railroad.

The owner of the Fresno Republican, Dr. Chester Rowell, did his share nobly in the frame-up at Santa Cruz. His delegates voted with those of Abe Ruef, and all voted together for Judge Sloss, Attorney-General Webb, State Treasurer Williams and Surveyor-General Kingsbury. If any of these officials has given any official evidence of hostility toward the Southern Pacific we have failed to note it.

We believe them to be honest men, but they are no more honest than Governor Gillett or than the other Republican officers nominated on the same ticket with them. Governor Gillett has made an admirable executive, upright, able and independent. He has fulfilled every promise he made the people when he was a candidate, redeemed every pledge contained in the platform on which he was nominated. No man can put his finger on a wrongful act committed by him during his term of office. He has kept down the cost of government and transacted the public business with dignity, efficiency and economy.

The State has never had a cleaner or more capable administration, or one that has given the people better service.

But Hiram Johnson says his administration represents corruption and political degradation. Why? Because Governor Gillett is a loyal Republican, faithful to the principles of his party, proud of its history and achievements, and staunch in its defense when it is assailed. Because he will not admit that the Republican party is depraved and led by wicked men, he is marked out as unworthy by a motley pack made up of cranks, doctrinaires, broken and discredited politicians, selfish schemers, ambitious demagogues, repudiated bosses and camp-followers of other parties—a pell mell of Socialists, Democrats, disappointed office-seekers and political soreheads. It is Sir John Falstaff and his high-flavored company marching out to rescue the land from tyranny and rapine and restore to the people, as patriots, the liberties of which they have been robbed.

Marry, but it is a noble band, nobly led in a noble cause. Still it would not be amiss for the neighbors to lock up the smoke-house and unchain the dog while the rescuers are marching by.

---

Oakland's bank clearings marked up an increase of over 64 per cent this week. This town is going ahead no matter who gets elected Governor.

---

Instead of blazing across the politicial firmament like a fiery meteor as his sponsors predicted, Hiram Johnson is flickering and sputtering like a tallow candle in a gusty passage.

---

Vice-President Fairbanks' appeal for harmony in Indiana is likely to stir up another row. Blessed are the peace-makers, but if they are wise they will keep out of the line of fire.

---

Mississippi's bribery scandal is not attracting much attention throughout the country because all the parties involved are Democrats and Mississippi is neither doubtful nor pivotal in politics. It was just the other way in New York.

---

Everybody, regardless of politics, race, color or previous condition of servitude, can have a good time at the San Leandro cherry festival. There will be slathers of fruit, flowers and pretty girls—a combination hard to beat in any country.

---

If President Wheeler feels impelled to make obeisance to the dance halls of San Francisco he is at liberty to do so, but there is no reason for butting into Oakland with his reverse end while salaaming to the Barbary Coast and the tenderloin.

---

Nathan Cole's petition in bankruptcy is another testimony to the folly of a business man playing angel for a political circus. For years Cole has been going down in his pockets to help the Democratic party, and now he has failed, leaving a host of creditors in the lurch.

---

Interviewed at Genoa, former President Roosevelt said he has had a "bully time" since he came out of the wilderness. Of course he has; the excitement he created in Cairo and Rome bears testimony to that. But it has not been a "bully time" for Cardinal Merry Del Val.

---

The irony of posthumous fame had an apt illustration at the Yerkes' art sale in New York when a picture painted by Franz Hals was knocked down at auction for the enormous sum of $137,000. Another canvas from his brush brought $33,000. Yet Hals lived in extreme poverty and died a pauper in a pesthouse. Now wealthy art collectors all over the world are scrambling for his pictures, paying almost fabulous sums for paintings which he was compelled to sell for a pittance.

## All Smiles in California

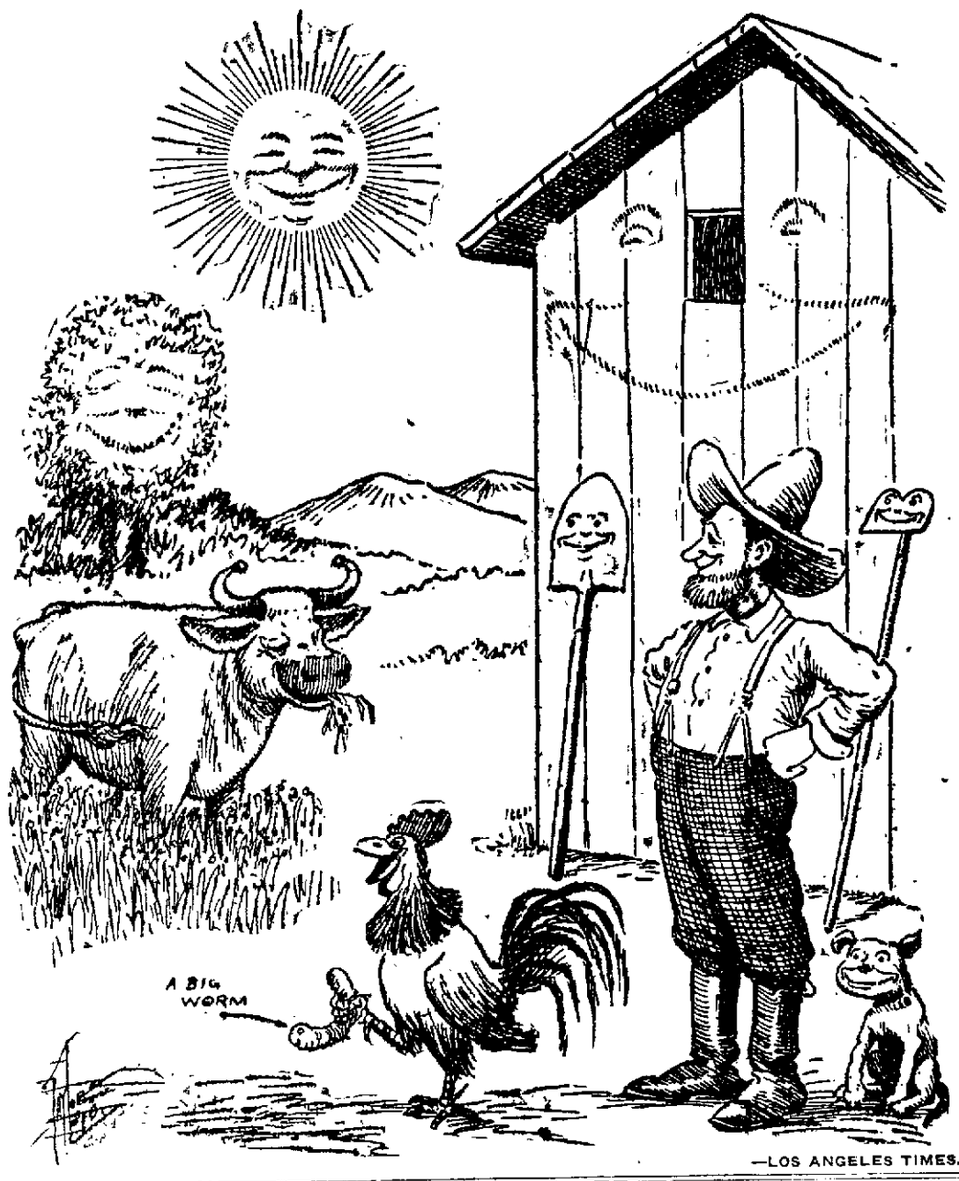


—LOS ANGELES TIMES.

## CANADA'S HIGH COST of LIVING

"Canada has suffered like the United States from the high cost of living," said Pierre Delanney of Montreal, at the New Willard, in Washington, D. C. "There are investigations in the Dominion similar to the ones being conducted in this country regarding the high cost of foodstuffs. The Canadian department of labor has published recently an exhaustive report on this subject. One part of the report is devoted to the immense advance in the prices of necessaries of life from 1897 to 1907. It deals with nearly 400 commodities, and is an instructive and an interesting document. Nearly 700 quotations of the cost of foodstuffs are given, and of these nearly 600 show a substantial increase in prices. About 75 show stationary prices, while only 10 out of the list show a decrease, and these are unimportant. Probably the most important advance is that of meats, fresh meats and bacon having increased during the period from 45 to 50 per cent. All dairy products went up from 20 to 50 per cent. Other commodities show a corresponding increase. I believe there is only one explanation of this. Production hasn't kept pace with the demand of an increasing population.

"Canadians are greatly pleased by the settlement of the threatened tariff war between the Dominion and the United States, for both countries would have suffered had it occurred."

---

A number of years ago the wishbone of a chicken was hung over the front door because the first man under it was the man Daughter would some day marry. The dark days of superstition are ended, and now we hang the wishbone over the front door to prove that we can afford chicken.

## SAVE THE BIRDS

There will be a committee hearing at Albany soon on the bill of the Audubon Society for the protection of bird life. This bill provides: "Whenever in this chapter the possession of wild birds or parts thereof, or of fish, game, or the flesh of any animal, bird or fish, is prohibited, reference is had equally to such fish, game, wild birds or parts thereof or flesh coming from without the state as to that taken within the state. The fact that any birds or game belong to a different species from that native to the state of New York shall constitute no defence to the possession thereof, provided such birds or game belong to the same family as that protected by this chapter."

As the law stands the possession of bird feathers, wings, etc., for sale is not illegal if it can be shown that they were imported from outside the state.

It has been computed that human life could not exist on this earth for more than seven years after the destruction of bird life. It is no mere sentiment, therefore, which demands rigid laws for the protection of birds.—Buffalo Express.

## Dixie Barred From Restaurants

Will the manager of the St. Paul find it necessary to forbid the playing of "Dixie," provided, of course, an orchestra is hidden behind the palm screen? Out in Denver, in the famous Hofbrau, it has been found that "Dixie" is as dangerous to Denverites as the "Marseilles" was to Frenchmen in the days of the revolution. Denver diners, particular afternoon diners, behave with the customary American lack of animation until "Dixie" happens to be played. Then the hundreds of men and women in the cafe rise to their feet and enact "Dixie." From then on, till closing hour, "Dixie" is in their blood, on the tips of fingers and toes, and repeated calls come for the song. The managers, in order to preserve order, have ordered "Dixie" omitted from the cafe menu.

And yet. What is all this rising up at the sound of "Dixie" but proof that puritanism has gone from our blood, and cavalier has come in its stead? There is psychology here, more than the managers of the Hofbrau appear to appreciate. For some time it has been suspected that Americans are not the Puritans they used to be, that New England has lost its supremacy, in our politics, in our thinking, in our manners. For some time it has been suspected that the American temperament is not British, instinct with dignity and reserve, but is Gallic, quite as capable as the French of going into spasms of joy or rage, especially when given a "Marseillaise" to carry it along. All that was lacking was our national "Marseillaise."

Evidently that has been discovered in "Dixie." "Dixie" has become the national joy tune. It belongs no longer to the south, where the joyous cavalier first developed it. It has been made universal, American-universal. Even if your father fought in the northern army, your blood leaps to the sound of "Dixie" as though it had fought for it instead of against it. The South has amended the national temperament.—St. Paul Dispatch.

## Great Tact of Prince Henry

The sincerity of Prince Henry of Prussia as a propagandist of peace and amity between the people of England and his own countrymen is unimpeachable, but he does not always show tact as an apostle of peace.

A case in point was his appeal to the East Asiatic Society on Sunday, after calling upon all Germans to reciprocate the good will which he found in England on his last visit, to give its support to the plan of building an air ship dock at Hamburg and making that city the first port of departure for oversea air ship travel.

There is no German enterprise that excites more concern and suspicion in the breast of the average Englishman than the development of the dirigible balloon.

The same newspapers in London that printed a synopsis of Prince Henry's speech in which he said he could count on the friendliness of German naval officers for the English government and people, but found the merchants suspicious and hostile, also printed a description of a great air ship designed by Anton Border, the engineer, which is to have a speed of forty-five miles an hour and to carry sixty passengers.

To be launched this spring, it is predicted that the monster, driven by five motors developing 480 horse power, will actually "conquer the air" and fly easily and swiftly over seas.

It was breath wasted for Prince Henry to assure Germans that Great Britain offered them "an honorable and sincere friendship," and that the idea of aggressive action was absent from the minds of British statesmen, if Englishmen were to learn that he was promoting an air ship dock at Hamburg for the departure to other lands of the creations of Zeppelin and Border.—New York Sun.

---

It takes a woman just as long to dry her hair in a dry town as elsewhere.

## Twenty Years Ago in Oakland

The engagement is announced of Miss H. Henricks and Paul Baumgarten.

Alex Hirschberg starts on a trip north to visit in Tacoma and Seattle on pleasure and in the interest of a patent.

Dr. William Frisbie White and his wife have returned from a five weeks visit in Coronado.

At the election of vestrymen in St. Mark's Church the following were elected: James Palache, A. F. Gunn, S. C. Parker, James C. Wilderand, H. Coubrough.

A certificate is filed with the county clerk showing that the Native Sons of Hayward have increased their capital stock from $15,000 to $25,000. The directors who voted the increase are C. S. Long, T. B. Russel, A. J. Powell, Milo Knox, A. McConaghy, John Geary and A. G. Roberts.

Word is received from Sacramento today that Governor Waterman has pardoned Arthur D. January who was sent to prison for having embezzled $60,000 while acting as a deputy under his father in the state treasury. The legislature is to replace the money. Young January is suffering from tuberculosis and cannot live long.

The Rev. Dr. Bentley as presiding elder opens the district convention of the Methodists in this city.

LEADING AMUSEMENTS

A SENSATION!
"La Petite Gosse"
Including the Famous Original
Apache Dance
From Paris, with
Mlle. Corio and Sig. Bartoletti
Will Be a Feature of the Vaudeville.
Next Sunday at the Orpheum

OAKLAND Orpheum
TWELFTH AND CLAY STREETS.
PHONE OAKLAND 711; HOME PHONE A3393
Artistic Vaudeville
MATINEE EVERY DAY
MADAME MARICA MORICHINI, Prima Donna; BERG'S SIX MERRY GIRLS; THE DEVIL, THE SERVANT, AND THE MAN; AVERY & HART; ELSIE FAYE, Assisted by Joe Miller and Sam Weston; WILLIAM GOULD; VIOLET KING; NEW ORPHEUM MOTION PICTURES; Last Week of ARTHUR DUNN and MARIE GLAZIER in "THE MESSENGER BOY." PRICES—Evenings, 10c, 25c, 50c, 75c. Box Seats, $1. Matinee (except Sundays and Holidays), 10c, 25c, 50c.

BELL
An Entire New Show
A Pretty Irish Playlet
will be the feature act in the new show beginning Sunday Matinee. The charm of the colleens, the music of the Irish Pipes, all in
"SWEET COUNTY KERRY"
to be presented by that eminent Irish duo
Allen Doone and Miss Edna Keeley
Irish Songs, Irish Dances, Irish Pipes.
To this big feature we add seven other numbers, all calculated to give the greatest amount of entertainment in town—all at popular Bell prices.

YE LIBERTY PLAY HOUSE
DIRECTION H. W. BISHOP
PHONES: OAK. 73, A 3073
ENTIRE HOUSE 25 AND 50¢ ALL PERFORMANCES
TONIGHT, Tomorrow Matinee and Night
Last Three Times of
A Message from Mars
"The Play Beautiful."
All Next Week
The SQUAW MAN
Best of All Western Plays.
Burton Holmes Travelogues
Next Tuesday Afternoon, at 3:30, HAWAII. Next Friday Afternoon, at 3:30, NEW JAPAN.
Seats 50c, 75c and $1.00. Now on sale at Box Office.

FERULLO AND HIS GREAT ITALIAN BAND
INTERNATIONAL CONCERT
Tonight—The Music of the Nations.
American, Italian, Russian and Scottish National Airs! also Prison Scene from "Faust." Ferullo is at his best. He is the greatest bandmaster heading the greatest band that ever visited Idora. Carrying his crowds by storm.
TOMORROW AFTERNOON he repeats the selection from "Carmen" that created such a furore a week ago. Tomorrow night, "The Retreat of Napoleon."
IDORA PARK
TELEGRAPH AVE. AT 56TH ST.
ADMISSION 10c.

MACDONOUGH THEATRE
Direction Gottlob, Marx & Co.
H. H. CAMPBELL, Mgr.
Phones, Oakland 87, A 3987.
The Lambardi Grand Opera Company
ONE WEEK COMMENCING TOMORROW NIGHT, APRIL 10.
REPERTOIRE
Sunday ..... Aida
Monday ..... Madam Butterfly
Tuesday ..... Faust
Wednesday Matinee ..... Aida
Wednesday Evening ..... Rigoletto
Thursday ..... Il Trovatore
Friday ..... Lucia
Saturday Matinee ..... Madam Butterfly
Saturday Evening ..... Cavalleria Rusticana and Pagliacci
Seats now on sale. Mail Orders now received, addressed to H. H. Campbell.
Prices—50c, 75c, $1.00, $1.50 and $2.00.

MOVING-PICTURE THEATERS
BROADWAY THEATER
BROADWAY AT 12th ST.
INDEPENDENT VAUDEVILLE and MOTION PICTURES
CONTINUOUS PERFORMANCE STARTING AT 1:30 p. m.
ALL THE 1000 SEATS
10c 10c
CAMERA THEATER
WHERE YOU SEE ALL THE NEW PICTURES FIRST.
CONTINUOUS PERFORMANCE STARTING AT NOON.
ALL THE 500 SEATS
5c 5c

Safe Deposit Boxes
In our Burglar-Proof Vaults
Afford Absolute Protection for All Kinds of Valuables.
Rental $4 a Year and Upward
Access at Any Time During Business Hours—8 a. m. to 6 p. m.
The Oakland Bank of Savings
TWELFTH AND BROADWAY OAKLAND, CALIFORNIA

# Sunday Topics in the Pulpits

## ORDER OF SERVICE WILL BE CHANGED

### Official Board of the First M. E. Church Recommends Modification.

Recommendations and regulations relating to the order of Sunday services in the First Methodist Episcopal Church, Fourteenth and Clay streets, have been issued by the pastor and official board of the church with the hope of [illegible] the helpfulness of public worship [illegible] beauty and attractiveness [illegible] ness and dignity. The board is [illegible] ous of sustaining [illegible] attention [illegible] its devotional [illegible]. The recommendations will go into effect tomorrow morning.

The official board is composed of the following laymen and ministers: Rev. George W. White, pastor of the First Methodist Episcopal Church; Rev. John Thompson, Rev. W. C. [illegible], Rev. Jesse Smith, Rev. W. [illegible] who are designated on the board as traveling preachers; Dr. John Kearn, O. B. Smith, Robert Robertson, local preachers; George A. Hutchinson and [illegible] Thompson, class leaders; A. H. [illegible], J. S. Burpee, J. S. Dumser, F. A. Webster, L. A. Spencer, Dr. R. T. Stratton, Dr. L. F. Kelley, J. W. Madrill, W. S. Williams, George W. Banzhaf, J. C. Hill, J. A. Jeffress, J. H. Cobblediok, R. O. Wilson, C. A. Holloway, George T. Pomeroy, J. A. Angwin, W. J. Brown, George B. M. Gray, A. B. Weeks and C. H. Victor, stewards; George Miller, O. F. Orlick, C. W. Kinsey, Lester G. Burpee and James A. Johnson, trustees; Harry Holbidge, president of Epworth League; Ruth Manning, president of Mizpah League; Harry Morton, superintendent of the Sunday School League; Norman B. Anderson, president of Young Men's League.

#### SAINT AUGUSTINE'S

At 10:30 a. m. next Sunday St. Augustine's new church, Claremont, will be opened with a solemn high mass, a special sermon will be delivered by Father Sullivan of St. Patrick's, San [illegible] in Menlo Park, and special music [illegible] organist Mr. [illegible] [illegible].

The occasion will be [illegible] the new parish and for the first time since the parish was founded the people will have an opportunity of seeing the ceremonial [illegible] all the devotion, brilliancy and pomp demanded by the Catholic ritual [illegible] church that for beauty [illegible] splendor of appointments [illegible] [illegible] be proud.

There will be [illegible] will [illegible].

#### CONGREGATIONAL

First [illegible] [illegible] Clay streets [illegible] Beginning of [illegible] Morning subject [illegible] Fulfillment [illegible] subject [illegible].

Plymouth Congregational Church, Piedmont [illegible] avenue, Albert W. Palmer, pastor—[illegible] Christianity [illegible] neighborhood [illegible] p. m. [illegible].

Fruitvale Congregational Church, Fruitvale [illegible] and [illegible] [illegible].

Pilgrim Congregational Church, Eighth avenue and East Fifteenth street, W. Ellsworth Lawson, pastor—Morning subject [illegible] evening subject [illegible] the [illegible] will be the morning preacher.

Market Street Congregational Church [illegible] pastor—Morning subject [illegible] Mike O. Burners [illegible].

Fourth Congregational Church, corner [illegible] sixth street, Rev. Frederick H. Maar, pastor—Subject morning, Inspiration [illegible] Immortality; evening, Things That Pass Away and Things That Abide.

#### METHODIST EPISCOPAL

[illegible] Methodist Episcopal Church [illegible] M. Fickel, pastor—Morning subject [illegible] Who [illegible] Philistines [illegible] Hundred with an Ox Goad; evening [illegible] Young Man's Pleasure Trip Abroad [illegible] Mrs. [illegible] will [illegible].

[illegible] First M. E. Church [illegible] Sunday [illegible] Epworth [illegible] Wednesday at 7 [illegible].

Wentworth Avenue Methodist Episcopal Church [illegible] pastor— [illegible] Epworth [illegible].

[illegible] Swedish M. E. [illegible] Oakland will [illegible] West M. E. Church at [illegible] Richmond Hall [illegible] Swedish [illegible] singers from Oakland will assist in the service.

[illegible] M. E. Church [illegible] Thirteenth and [illegible] streets [illegible] pastor—Morning service [illegible] Sunday school [illegible] 6:30 [illegible].

First M. E. [illegible] Episcopal Church [illegible] George W. White, pastor [illegible] The Momentous [illegible] of Christ [illegible] international [illegible] Y. M. C. A. [illegible].

Norwegian-Danish M. E. Church, [illegible] San Pablo and Telegraph [illegible] pastor [illegible] Morning subject [illegible] Pleasant Journey [illegible] Country [illegible] evening subject [illegible] Christ's Place in the Building of Character [illegible] Young People's devotional meeting Sunday 7 p. m.; prayer meeting and Bible study Wednesday 8 p. m.; young people's social meeting Thursday 8 p. m. Sunday evening meetings conducted in English.

#### BAPTIST

First Baptist Church, Homer J. Vosburgh, D. D., pastor—11 a. m., The Gospel for an Age of Doubt; 7:30 p. m. baptism of several candidates. The choir will render Mendelssohn's "Hear My Prayer" and the pastor will preach on "What Profit Should We Have if We Pray Unto Him?"—fourth in series of oratorio and sermon services on "The Greatest Life Questions Ever Asked." Special meetings every evening next week with preaching by John Marvin Dean.

A series of evangelistic meetings will be held at the First Baptist Church every evening next week under the leadership of John Marvin Dean, who has recently become pastor of the First Baptist Church of San Jose. Mr. Dean is a young man but has had extended experience as a pastor and evangelist in different parts of the United States and as Y. M. C. A. worker with the United States army in the Philippines. He is a speaker of exceptional force and power who is always heard by large and enthusiastic audiences. His subjects for next week [illegible] follows: Monday, April 11 [illegible] Story of the [illegible]; [illegible] Greatest Work on the Earth; Wednesday, [illegible] Making of a [illegible]; Thursday, [illegible] Plowing [illegible]; Friday, [illegible] Winners. A special meeting for younger [illegible] will be held Friday afternoon at [illegible] o'clock.

Calvary Baptist Church, West street [illegible] Rev. [illegible] pastor—Sunday morning service 9:45 [illegible] Bible school 11 a. m., sermon [illegible] 6:15 p. m. [illegible] 7:30 p. m. [illegible] Christ's Dwelling Place [illegible] Meetings continue nightly. It is plain [illegible] the [illegible] faith once delivered to the saints.

First Free Baptist Church, 680 Twenty-first street, James S. [illegible] pastor—Morning subject, Christ Our Example; evening subject, The Sin of Business. Sunday school [illegible] o'clock. Christian Endeavor 6:30 o'clock.

Melrose Baptist Church, Francis M. [illegible] pastor—Morning [illegible] evening [illegible] Moving Pictures.

#### EPISCOPAL

St. John's Church, Eighth and Grove streets, Rev. Edgar F. Gee, rector; Rev. W. S. Stone, curate—Services [illegible] celebration of Holy Eucharist [illegible] Sunday school 9:30; morning prayer [illegible] Eucharist (sermon) 11; choral evensong [illegible] 5:30 evensong with an address every Friday 7:45.

St. Paul's Church, Grand avenue near Webster street, Rev. Alexander Allen, rector; R. Franklin Hart, rector's assistant—[illegible] communion [illegible] a. m.; Sunday school 11 a. m.; morning prayer with sermon [illegible] p. m.; vespers with short address.

[illegible] of the Good Samaritan, corner Ninth and Oak streets, Rev. Alexander Allen, rector; R. Franklin Hart, rector's assistant [illegible] services at the chapel [illegible] Samaritan on April 10th will be the formal opening of the chapel by the Rt. Rev. William Ford Nichols, D. D. [illegible] St. Paul's parish. This service will begin at 3 p. m.

St. Andrew's Church, corner Twelfth and [illegible] streets, rector Rev. O. St. [illegible] associate, Rev. N. [illegible] Sunday [illegible] a. m.; [illegible] sermon, "The Good Shepherd"; 7:30 [illegible] with sermon, "The [illegible] Gate"; 7:30 p. m. [illegible] Hark, Hark My Soul [illegible].

Trinity Episcopal Church, Telegraph [illegible] street, Rev. [illegible] Rev. T. A. Marshall [illegible] Communion [illegible] Sunday school [illegible] morning [illegible] p. m. evening [illegible] sermon.

[illegible] Chapel, Shattuck avenue [illegible] Fifty-fourth and Fifty-fifth streets, [illegible] A. Martin, vicar—10 a. m. Sunday school [illegible] Litany, sermon and Holy Communion. The vicar will preach.

#### PRESBYTERIAN

Emmanuel Presbyterian Church, Forty-ninth [illegible] street, pastor—Children's [illegible] How to Be Good [illegible] morning subject, The Power of Prayer; evening subject, What Place Should the Church Have in My Daily Life? Bible school [illegible]; Christian Endeavor 6:30 p. m.; prayer meeting (subject Sunday school lesson) Wednesday 7:45 p. m.; Juniors [illegible] Wednesday 3:15 p. m.

Centennial Presbyterian Church, Twenty-fourth and Talbot avenues, Rev. Orlando E. Hart, D. D., pastor—11 a. m., Is Preaching an Art Only or Has Preaching Any Relation to the Difficult Problems of Daily Living? 7:30 p. m., Warnings and Invitations. 6:30 p. m., Y. P. S. C. E.

First Presbyterian Church, Fourteenth and Franklin streets, Frank Lincoln Goodspeed, D. D., pastor—11 a. m., morning worship, sermon by the pastor, subject, Spiritual Expression; 7:30 p. m., evening worship, sermon by the pastor, subject, A Man With a Withered Hand. Wednesday 7:45 p. m. annual meeting of the church.

#### LUTHERAN

Athens Avenue Norwegian Lutheran Church, near Twenty-ninth and San Pablo avenue, M. S. Christensen, pastor—No morning service; evening 8 o'clock.

St. Paul's English Lutheran Church, Thirty-second and Linden streets, S. B. Hustvedt, pastor—Sunday school 10 a. m.; service 11 a. m.; no evening service. Congregation meeting Wednesday 8 p. m. at parsonage.

#### CHRISTIAN

First Christian Church, Thirteenth and Jefferson streets, Rev. Thomas A. Boyer, pastor—Morning, The Unrest of the World and the Remedy; evening, "The Plumbline of the Gospel." Sunday school at 9:45 a. m.; Y. P. S. C. E. at 6:30 p. m.; Loyal Sons and Daughters clubs at Sunday school hour.

Fruitvale Christian Church, Fruitvale avenue and East Twenty-third street, R. L. McHatton, pastor—Sunday service 11 a. m. and 7:30 p. m.; Sunday school 9:45 a. m.; Christian Endeavor 6:45 p. m.

#### UNITED BRETHREN

United Brethren Church, Thirty-fourth and Adeline streets, Dr. M. R. Drury, pastor—Morning subject, "The Faith that Makes Faithful"; evening subject, "The Ideal Friend." The newly elected officers of the Christian Endeavor Society will be installed at 6:30 in a special service led by a representative of the County Union. The Endeavor social [illegible] will be held Thursday evening, April 14, at 8 o'clock.

#### UNITARIAN

First Unitarian, Fourteenth and Castro streets, William Day Simonds, pastor—Service and sermon at 11 a. m., subject, "An Honest Pride in the Religion of Freedom." Introductory address, Mr. Roosevelt and the Pope. Sunday school at 10 a. m.; religious study class at 12:30.

#### UNITED PRESBYTERIAN

First United Presbyterian Church, corner Castro and Eighteenth streets, Rev. Paul Stewart, pastor—Morning subject, "He was moved with compassion toward the multitude." Evening worship, Charles A. Pinney, missionary to [illegible] Chinese in San Francisco, will speak.

#### CHRISTIAN SCIENCE

First Church of Christ Scientist, Seventeenth and Franklin streets—Services [illegible] and 8 p. m., subject, "Are Sin, Disease and Death Real?" Sunday school [illegible] a. m. Wednesday evening meeting at 8 p. m. A reading room is [illegible] edifice and is open from 11 a. m. to [illegible] p. m.

Second Church of Christ Scientist, 407 [illegible] street, between Broadway and Franklin street—Services at 11 a. m., subject, "Are Sin, Disease and Death Real?" Sunday school at 9:30 a. m. Wednesday evening testimonial meeting at 8 p. m. Free reading rooms at 99-100 Bacon building, open daily 10 a. m. to [illegible] p. m. and [illegible] to [illegible] p. m. excepting Sunday and Wednesday evenings.

Third Church of Christ Scientist, Fruitvale Masonic Temple, East Fourteenth street and Thirty-fourth avenue—Sunday services at 11 a. m., subject, "Are Sin, Disease and Death Real?" Sunday school at 9:30 a. m. Wednesday testimonial meeting at 8 p. m. Free reading room at 1222 East Fourteenth street.

Christian Science Society of Elmhurst—Regular services in I. O. O. F. hall 11 to 12 a. m. Sunday school 9:30 to 10:30 a. m.; testimonial meeting Wednesday at 8 p. m.; subject, "Are Sin, Disease and Death Real?" Mrs. Clara I. Swanets, first reader.

#### LATTER DAY SAINTS

Reorganized Church of Jesus Christ of Latter Day Saints, Magnolia and Sixteenth streets—Sunday school 9:45 a. m., preaching 11 a. m. and 7:45 p. m., religio 6:30 p. m. J. M. Terry, pastor.

#### THEOSOPHICAL SOCIETY

Hamilton Hall building, Thirteenth and Jefferson streets—Sunday evening at 8 o'clock, lecture by Mrs. Ida Mansfield Wilson, subject, Cosmic Therapeutics.

#### MISCELLANEOUS

Spiritual Harmonial Church, Woodman Hall, [illegible] Twelfth street—Sunday conference 10:30 a. m.; 2:30 lecture, "The Sunny Side of Life." Messages by Mrs. A. R. McMillen, pastor.

Divine Science services will be held at the Rest Reading Rooms and Home, 719 Fourteenth street, Sunday 7:45 p. m. Address by Mrs. Helen E. Close.

Loring Hall, 531 Eleventh street—8 p. m., subject, Concentration of Thought, with spiritual messages by Mrs. Tyler-Moulton.

Church of Self Realization, corner Webster and Fourteenth streets, Maple Hall, Sarah J. Watkins, pastor—Lecture Sunday at 4 o'clock p. m., subject, "The Sacrifice of Isaac," Mount Moriah, Gen., 22 chapter.

Bible Students' Spiritual church, Florence C. Heckman, pastor—Sunday evening in Rice Institute, Seventeenth and San Pablo avenue. Evening subject, "Who Am I? Why Am I Here?" Messages by Mrs. Marshall Rand, Mrs. Amanda Smith and Dr. Elma Gill.

First Spiritual Church of Oakland, Athens avenue near San Pablo—Sunday April 10, 8 p. m., lecture and messages.

Second Spiritual Church, 214 San Pablo avenue, near Sixteenth street—Sunday services at 2 p. m., messages by Dr. R. A. Stitt and Mrs. Brown; at 8 p. m. lecture by Mrs. L. E. Wells, messages by the pastor, Mrs. Fannie M. Place, Mrs. Loeunen and Dr. Stitt. Beneficiary services will be held Tuesday evening, April 12, at 8 o'clock at 1738 Market.

MISS MARGARET DIBBLE, a member of the Pilgrim Congregational Church Choir. —Arrowsmith Photo

## A Brief Sermon for Busy Readers

### THE CROSS

"The crucifixion of Christ was the greatest crime ever committed under high heaven. It was also the greatest exhibition of love the world has ever seen.

The attitude of the various persons and groups at the cross differed as they differ at the present time in respect to Christ.

Mary Magdalene might well have come to the cross with a sad heart for her deliverer had come to grief, but in that which seemed the greatest catastrophe lay the greatest hope. Through Him who hung upon the cross apparently at the mercy of His enemies, has come a sure deliverance from all sin for all the world.

"Salome, the mother of James and John, represents disappointed womanhood frustrated hopes. She sought places of power for her sons, perhaps in compensation for what they had lost in giving up a lucrative business to follow the Master and was disappointed, but it was through the frustration of her hopes and theirs and the experiences through which the sons passed—James the first martyr of the apostolic band and John drawn closer and closer to his Master through a long life of service—which made it possible for Christ to set them upon the thrones promised to those who overcome.

Rev. H. K. Sanborne

#### NOT IN HISTORY

The Mary of whom nothing is told but this single event is a type of those whose names have not appeared upon the rolls of the world's history but who have carried on the work which began at the cross.

"Four men among those present at the crucifixion stand out prominently: the Roman centurion, type of the world's power and authority, but who was compelled by the force of Christ's character to give testimony in His favor; John the loving disciple, far from perfect yet a heart-follower; and the two thieves crucified with Christ, both seeing the same picture of Christ, but one confessing his sins and asking mercy, the other railing at Him who was suffering yet not for His own sins but for the sins of the world.

There were also four typical groups: the soldiers, tools in the hands of unscrupulous rulers; the priestly class, the ecclesiastical leaders who should have been the first to welcome Christ, seeing in Him the fulfillment of Old Testament prophecies; the Sanhedrim scribes, the religious teachers, blind leaders of the blind when they should have been the ones to open blind eyes. There was, lastly, the multitude, the thoughtless multitude not realizing their need which could have been supplied by the One whose death was perhaps to them only a show.

For the first group Christ prayed, "Father, forgive them, for they know not what they do." For the last group He had compassion as a good shepherd for straying sheep. They were pitiful in their ignorance and their need as the multitude is now. Shall we not also have compassion upon them and follow the Master in His loving ministry to them?"

Henry K. Sanborne

Rev. H. K. Sanborne is pastor of Brooklyn Presbyterian Church, East Fifteenth street and Twelfth avenue.

## SUPREME COURT WILL HEAR SUIT

### The Claims of Mrs. McNeil Are Transferred by Judge Van Fleet.

SAN FRANCISCO, April 9—United States Circuit Judge Van Fleet yesterday transferred to the Supreme Court the suit begun by Mrs. Margaret McNeil against Mrs. Louise R. McNeil for $131,000, representing the California estate of James McNeil, the Santa Cruz millionaire.

Mrs. Margaret McNeil and her husband both attempted to secure divorces from each other in Pennsylvania but were prevented by the refusal of the court to grant them separations and accordingly James McNeil came to this coast where he secured his decree and subsequently married the present Mrs. Louise McNeil.

## OAKLAND TO BACK EFFORTS OF ARMY

### Finance Committee to Canvass for Subscriptions Among City's Citizens.

On April 19 the Grand Army of the Republic will open its annual national convention in Oakland and its daily sessions will continue until the close of April 23. Of course Oakland has agreed to entertain the delegates in a befitting manner and it devolves upon the finance committee of the entertainment committee to raise the funds necessary for the purpose.

Some of the leading and most influential merchants and business men have come to the front to back up the finance committee which is about to canvass for subscriptions to the fund.

Oakland is now listed among the leading cities not only of the Pacific Coast but of the United States at large and it cannot afford to stint itself in the matter of entertaining the surviving veterans of the war waged for the preservation of the union, the results of whose personal sacrifices have enabled the United States in these latter days to attain a leading position among the civilized nations of the earth and figure in the role of a world power.

#### COMMITTEE STARTS

The committee started on its canvass for subscriptions yesterday. That the responses to its solicitations will be liberal and that ample funds for the entertainment of the veterans by Oakland worthy of the eminent position which it now occupies among the big cities of the country, goes without saying. Oakland has not fallen short of demonstrating a liberal spirit of hospitality to any of the guests it has entertained within its gates and it cannot afford to fall short of doing so in the case of the coming gathering of the Grand Army veterans.

There is no cough medicine so popular as Foley's Honey and Tar. It never fails to cure coughs, colds, croup and bronchitis. Wishart's Drug Store.

#### WHOLESALER SUICIDES

REDDING, April 9.—Despondent over business reverses, Edward Borbeck, a wholesale liquor dealer, committed suicide yesterday by taking poison. He was 42 years old.

## ECUADOR ASSUMES BELLICOSE TONE

### The United States to Intervene Between the Warlike Nations.

WASHINGTON, April 9.—Warlike preparations against Ecuador are still going on in Peru, according to a dispatch received at the State Department from the United States legation at Lima. The message further states that the newspapers generally deplore the rioting which has taken place at intervals during the last week. The Peruvian Government has given assurances that damages are to be paid to those who suffered at the hands of the rioters, who however have been under control since last Wednesday night.

LONDON, April 9.—Henry Williams, confidential agent of the Government of Ecuador, who is now in London, received the following cablegram from President Alfaro of Ecuador:

"The turbulent manifestations at Quito and Lima in no manner interpret the sentiment of the majority in the two countries nor the pacific intentions of the respective governments. The differences have been submitted for diplomatic action which is directed to avoid war. Negotiations have been initiated for a direct settlement through mediation by the United States Government."

## St. Mark Hotel in Prosperous Condition

The St. Mark Hotel has been doing a thriving business during the past month. A few nights ago the hotel was so crowded that people had to be turned away. This shows how the hotel business in this city is picking up.


**Will Be a Big City**

Everyone believes the future of Oakland will expand northward. It will soon be a continuous city to Point Richmond.

Fairmount Park (Berkeley) is the cream of residence property.

Get a free lot. Every paid classified advertiser can participate. OAKLAND TRIBUNE.

**Rowardennan Hotel**

200 yards from the depot at Ben Lomond, 3 hours from San Francisco and Oakland.

Mr. Jack Lacey, for the past five years manager of the Casino Grill at Santa Cruz, will be in charge of the dining room, which insures unsurpassed service. The hotel, with accommodations for 200 guests, will be run on the European plan—rates $1.50 per day and up. Music and entertainers will be on hand.

The Supervisors of Santa Cruz, Cal., have now put the road from Mayfield over the Saratoga grade in fine condition for automobiles. Take a week end run to see the BIG BASIN PARK, BIG JEFFRIES TRAINING AND THE BIG TREES all on the same road. Trout fishing opens April 1. The hotel is [illegible] miles from the Brookdale Fish Hatchery. Fine boating and bathing in the San Lorenzo river, electrically lighted at night. For reservations write or wire Management HOTEL ROWARDENNAN, BEN LOMOND.

**H. S. BRIDGE & CO.**

The Leading Tailors of the Pacific Coast

Imported and Domestic Cloths in the very latest fabrics are now being made up in the newest styles.

108-110 Sutter Street, San Francisco. Telephone Kearny 4210.

**Stop There!**

Are you of good appetite and don't know where to get an exquisite tasteful French-Italian Dinner cooked a la casalinga, for 50c? The New Garibaldi Tamales —

**French & Italian Restaurant**

No. 475 TENTH STREET

Between Washington and Broadway.

Raviola, Risotto, Spaghetti and Taglianni is our own specialty. We give full attention and service to our customers. The old chef-de-cuisine of Newman's College Inn. P. FERRONI.

The first taste of crisp, delicious

**Post Toasties**

with cream, is its own good excuse for a call for more.

"The Memory Lingers"

Postum Cereal Company, Ltd. Battle Creek, Mich.

**There's Nothing Better** For Coughs and Colds than **Hale's Honey** of Horehound and Tar

DON'T WALK THE FLOOR. USE PIKE'S TOOTHACHE DROPS

**Trips Abroad Are Not Expensive**

They cost less and offer more enjoyment than a vacation at a fashionable sea side or mountain resort. Write us for details.

By the **North German Lloyd** To LONDON, PARIS, BREMEN

From New York: Express sailings EVERY TUESDAY, 10 A. M. Twin Screw Fast Mail sailings EVERY THURSDAY, 10 A. M. Mediterranean Ports EVERY SATURDAY, 11 A. M.

Wireless and Submarine Signals. Independent Around-the-World Tours. Travelers' checks good all over the world. Illustrated Booklets on Request.

OELRICHS & CO., Gen'l Agts., 5 Broadway, New York City. Robert Capelle, General Pacific Coast Agent, San Francisco, Cal.

**HAMBURG - AMERICAN**

All Modern Safety Devices (Wireless, Etc.)

LONDON—PARIS—HAMBURG

Bluecher, Apl 2, 9 a.m. **Pres. Grant, May 4
**Pres. Lincoln, Apr 23 *Pennsylvania, May 11
**Cincinnati, Apl 28 *Graf Waldersee, May 18
†Amerika, Apl 30 †Kaiser Aug Vic May 21

†Ritz Carlton a la Carte Restaurant. *Hamburg direct. **New.

Hamburg American Line, 45 Broadway, N. Y.; 160 Powell st., San Francisco. Phone Kearny 2946.

**Painless Dentistry TO THE PATIENT**


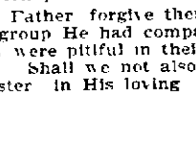


We Have No Students to Experiment With Any New Systems. Each Operator is An Expert.

Have your mouth examined free. You are under no obligations to employ us. With modern methods and gentle operators the most nervous need have no fear; our work is absolutely painless. We also do alveolar dentistry. This office has been established for 14 years in Oakland. References—our satisfied patients.

| | |
|---|---|
| Teeth—full set | $5 00 |
| Gold Crowns 22k | $3 00 |
| Porcelain Teeth | $3 00 |
| Bridgework—per tooth | $1 00 |
| Gold Fillings | 50c |
| Silver Fillings | 50c |
| Porcelain Fillings | $1 00 |

ALL WORK GUARANTEED FOR 20 YEARS. Hours, 9 to 9. Sundays 9 to 1.

**Post Graduate Dentists**

Telephone Oakland 2470. 1058 BROADWAY. Over Postal Telegraph Office.

Santa Fe

A little money goes a long way via Santa Fe

**Back East Excursions**

SALE DATES

May 11, 12, 13, 14, 25, 26 and 27
June 2, 3, 4, 24, 25, 26 and 30
July 1, 2, 3, 4, 5, 6, 25, 26 and 27
August 1, 2, 3 and 4
September 1, 2, 3, 11, 12, 13 and 14

†To destinations marked † tickets will be sold only on September 21, 22 and 23.

ROUND TRIP FARES. (Direct Routes).

| | |
|---|---|
| Atchison, Kans. | $60 00 |
| Baltimore, Md. | 107 50 |
| Boston, Mass. | 110 50 |
| Chicago, Ill. | 72 50 |
| †Colorado Springs, Colo. | 55 00 |
| Council Bluffs, Ia. | 60 00 |
| †Denver, Colo. | 55 00 |
| Duluth, Minn. | 79 50 |
| Houston, Texas | 60 00 |
| Kansas City, Mo. | 60 00 |
| Leavenworth, Kans. | 60 00 |
| Memphis, Tenn. | 67 50 |
| Mineola, Texas | 60 00 |
| Minneapolis, Minn. | 73 50 |
| Montreal, Quebec | 108 50 |
| New Orleans, La. | 67 50 |
| New York, N. Y. | 108 50 |
| Omaha, Neb. | 60 00 |
| Pacific Junction, Ia. | 60 00 |
| *Pueblo, Colo. | 55 00 |
| Philadelphia, Pa. | 108 50 |
| St. Joseph, Mo. | 60 00 |
| St. Louis, Mo. | 67 50 |
| St. Paul, Minn. | 73 50 |
| Toronto, Ont. | 95 70 |
| Washington, D. C. | 107 50 |

LIMIT

Tickets will be good for return within three months, but in no case later than October 31, 1910.

On tickets sold to Atlantic Coast destinations (Baltimore, Boston, New York, Philadelphia and Washington) on May and June sale dates in connection with tickets to Europe, final return limit will be four (4) months from sale date.

Many stopover privileges, including the Grand Canyon.

Ask for Back East Excursion pamphlet, in which are shown the dates and rates of the special meetings that will be held in the East this summer.

Would be pleased to send you our folders descriptive of a trip East.

Low Rates to and from all parts of Europe.

Santa Fe Office, 1112 Broadway, Oakland

**Santa Fe**

**Horse for Sale**

A gentleman's beautiful black driving horse, aged 5 years, weight 1250, not afraid of anything.

**Good Driver for Lady**

Owner desires a good home for horse and will consider same in purchase price. No horse traders or livery stable men need apply. Address 17th avenue between 12th and 14th streets. Horse at stable there. Or address MULLEN, 1104 East Twenty-fifth street. Home phone B1633.

**Butter Sale**

Tomorrow at the **Royal Creamery**, 317 TWELFTH STREET.

2 lbs. Butter......62c
1 lb. Butter......31c
Fancy Ranch Eggs 30c dozen.

Also at 23d ave., bet. 14th and 16th; 13th ave., bet. 12th and 14th; 36th and San Pablo; 7th and Adeline; Becker's Market, 13th st.

**Giersberger Wines**

Pure and Nutritious. From Our Vineyards at Napa, St. Helena and Livermore.

**Theo. Gier Wine Co.**

571-581 18th Street. Oakland 2510. Home A 2510.

Branches: 1227 Broadway, 915 Washington, E. 14th and Brandon Sts.

**G. Mosbacher**

IS LOCATED IN HIS **New Quarters** at the N. E. Corner 13th and Washington Sts.

"You can rent an Oliver Typewriter for $3.00 per month. Convenient at home."

THE OLIVER TYPEWRITER COMPANY, 241 CALIFORNIA STREET, San Francisco.

# THE MEDDLER

MISS GRACE PHILLIPS, a charming English girl, who is the house guest of Mrs Robert Watt

MISS LOUISE WALDE, a talented society girl, who is musically gifted.

FOR many years the ... days have never ... [illegible] ... this year altogether, the most important social events of the year have been planned by Mr. and Mrs Frank C Havens who gave a cotillon on Thursday evening and a dance and vaudeville supper last night

Both of the entertainments were given at the Country Club, the cotillon including the younger friends of the hosts and the dance planned for older guests

The art of entertaining is a good gift of fate ... the latter has been exceedingly kind to Mr and Mrs Frank C Havens. It is not only that they are generous of heart and that they love to make their friends happy but ... they know how to plan affairs along original and often unique lines

Mr. Havens gives one the rare and unusual picture of a ... business man—a man of ... affairs who ... [illegible] lighter ... fashion ... friends

Mrs Havens ... carries ... court ... humor, ... friends, and ... sides ... time and ... many of ... her entertainments ... successful ... bay, but ...

It was ... cotillon she ... ple of ... the ... ter, and ... so beautiful ... tively ... members ... enough ... Mrs ... Havens

In ... New York ... is a favorite ... in the exclusive set ... figures and favors ... But it is so very difficult to give a german that in cities ... it is not so often attempted ... a great deal of trouble ... ures must be graceful and ... executed, and sometimes they are difficult as a mathematical puzzle. And the favors must be artistic and appropriate and they add greatly to the care of the hostess who would give a successful dance. And so it has happened that since the informal days of the old Fortnightly dances and the Deux Temps which preceded them there has not been any cotillon of note on this side of the bay

It made the young people all the more anxious to accept the Havens invitation for Thursday evening, and they have been looking forward to it with all the keen anticipation and with all the enthusiasm which are such charming characteristics of youth. And all their hopes were so much more than fulfilled that the cotillon will represent one of the delightful evenings that stand out as landmarks on the social horizon. It was unmistakably the great party of the year—one of the most successful affairs ever given for our young people and Mr and Mrs Havens must be very pleased!

COTILLON WAS A GREAT SUCCESS

The cotillon ... one of the most perfectly planned ... affairs ever given on our side ... the ... with the decorations ... favors and figures all along such artistic and unique lines as to deserve ... chapters describing them

The Country Club was transformed into a splendid floral bower against a background of brilliant ... hanging pictures. The ... was gay with decorations of ... and woodwardia ferns and ... the dancing hall was a bower of early spring blossoms in tones of white, ... ferns giving a ... touch of color. It made an ... setting for the youthful ... many of the bright young ... The figures were exceedingly ... planned and all of them were ... carried out. In some ... recent germans across the bay ... have been so complicated that there has been difficulty in ... them and some of them have ... failures

... for Thursday's cotillon were well designed by Mrs Oscar T Long who was assisted by Seyd Havens, Percy King and Willard Barton. The Debutante March, with all the pretty girls in blue was a very stunning picture and the figure eight was a charming stunt in mathematics

The driving figure presented a scene of much animation and the bright young guests had a genuine frolic as they flew gaily around the room, holding the long pink satin ribbon reins, studded with tinkling bells—a merry game of play full of jolly life and laughter

The beautiful favors brought an added charm to the many figures and added much to the wonderful color scheme. One of the favors for the girls was a large, beautiful heart of pink crushed roses—an exceedingly artistic favor, and for the men there were silver darts

Another favor in the marching figure was a lantern in pale blue and pink tones. It was electric-lighted and these favors were wonderfully effective when carried in the march

Other favors were most picturesque parasols in wonderfully effective tones of pink and yellow and French fans in lovely trailing ... added to the costumes of the ... balloons floated in the ... and among the favors for the men were canes and silver pencils bearing the date of the dance

At intervals the lights were turned low and then wonderfully colored electric lights played on the scene bringing out the rare color tones in a most fascinating fashion making a gorgeous color picture exceedingly effective and most picturesque

The favors were given out by three very charming little girls who were beautifully gowned, Sally Havens, Amy Long and Sally Long

Mrs Havens had most of the favors sent from New York and they were lovely and most artistic and the girls favor-laden made charming and delightful studies as they danced through the many mazes of the cotillon

At midnight a most elaborate supper was served in the large dining room and here also a fine scheme of decoration was carried out. In the center was a large table carrying lovely decorations in pink and presided over by Mr and Mrs Frank Havens who entertained the members of the receiving party. All the tables were exquisitely decorated some in color tones of pink some in gay spring blossoms and some in the deeper tones of the vivid eschscholtzias

Frank C Havens was toastmaster, and he announced in a happy fashion the engagement of Mr. Jackson and Miss Gladys Maxwell, the latter the pretty daughter of Mr and Mrs Harry Maxwell and the niece of Mrs Frank C Havens. Miss Maxwell is a very young girl and her engagement announcement was a great surprise to her young friends. There were fully two hundred guests present and good wishes came promptly from them all to popular Miss Maxwell and her fiance. After supper dancing was resumed and it was after 2 o'clock before preparations were made for the departure of the happy young guests. Never before had such an elaborate entertainment been planned for them and never in their young lives had they enjoyed so brilliant an evening

Among those who were popular dancers of the evening many of whom were greatly favored during the german were

| | |
|---|---|
| Mr and Mrs Frank C Havens | Miss Wickson |
| | Miss Dorothy Taylor |
| Mr and Mrs Wickham Havens | Miss Helen Tupper |
| | Miss Kathleen de Young |
| Mr and Mrs Harry Maxwell | Miss Enid Gregg |
| Mr and Mrs Oscar Long | Miss Marjorie Coogan |
| Mr and Mrs John McNear | Miss Cleo Posey |
| | Miss Helen Dornin |
| Mr and Mrs Edward Engs | Miss Alice Albright |
| | Miss Alice Sterling |
| Mr and Mrs Willis Kelly | Miss Carol Mills |
| | Miss Anna Franck |
| Mr and Mrs Richard Partington | Miss Lilla Lovell |
| | Seyd Havens |
| Miss Gladys Maxwell | Paul Havens |
| | Harold Havens |
| Miss Anita Thomson | William Cavalier |
| Miss McDuffie | Willard Barton |
| Miss Amy Bowles | Duncan McDuffie |
| Miss Clarisse Lohse | Conrad Rued |
| Miss Jessie Craig | David Rand |
| Miss Gladys Wilson | Roy Taylor |
| Miss Florence Henshaw | Eric Craig |
| | William Childs |
| Miss Evelyn Adams | Fred Farnum |
| Miss Madeline Clay | Walter Hush |
| Miss Emberthy | Edgar Stone |
| Miss Susie Harold | Percy King |
| Miss Dorothy Capwell | Howard Spills |
| | Mr Frick |
| Miss Lole Holland | Al Coogan |
| Miss Lillian Van Vorst | Edward Aiken |
| | Percy Gaskill |
| Miss Dorothy Van Sicklen | Doctor Forbes |
| | John McMullen |
| Miss Elizabeth Orrick | Boyd Harrold |
| | Charles de Young |
| Miss Helen Dabney | Otto Grau |
| Miss Susie Hall | Mr Franck |
| Miss Anna Poston | Arthur Kales |
| Miss Blanche Pemberthy | Mr Dierssen |
| | Dan Volkmann |
| Miss Francis Williamson | Warren Harrold |
| | John Poston |

LOVELY GOWNS WERE WORN

The gowns of the evening were most elaborate and in many cases exceedingly artistic. Mrs Frank C Havens carried off many honors of the evening, making a very beautiful study along sweet, original lines. She made a fascinating picture full of charm and a rare personality found its expression also in one of the perfect gowns of the evening. Mrs Havens wore an exquisitely planned creation of rose satin the gown trimmed in gold lace and heavy gold ornaments. The costume was completed by a superb diamond necklace of a rare and gorgeous design

Mrs Wickham Havens was also a very stunning study, wearing a gown planned along most unique designs. It was of flowered chiffon very elaborately trimmed in black velvet and becoming to Mrs Havens brunette type of beauty. Her ornaments were very handsome diamonds.

Mrs Harry Maxwell wore a handsome gown of white lace with orchids

Mrs Oscar Long was also in white lace made dancing length, the gown beautifully trimmed in pink roses and black velvet

Mrs John McNear was in black lace with diamond ornaments

Mrs Richard Partington wore a gown of white satin the corsage trimmed in rare lace

Mrs Edward Engs was beautifully gowned in white lace with a corsage bouquet of white orchids

Miss Gladys Maxwell wore an exceedingly attractive Paris gown of white lace and showing fine French effects in blue ribbon and pink roses

Miss McDuffie of Santa Barbara, who is Miss Maxwell's guest, was gowned in flowered chiffon, trimmed in lace

Miss Anita Thomson's gown was of yellow liberty satin dancing length. The corsage was trimmed in gold lace and there were bands of yellow ribbon in her hair

Miss Susie Hall was also gowned in yellow the dainty gown showing Parisian effects in trimming

Miss Kathleen de Young of San Francisco was gowned in white liberty satin, made with a very long train the corsage elaborately trimmed in lace.

Miss Lillian Van Vorst of San Francisco was in pink satin, most effectively designed

Miss Lole Holland wore a dainty gown of blue liberty satin, the gown elaborately trimmed in seed pearls

Miss Amy Bowles gown was of white chiffon beautifully trimmed in lace

Miss Evelyn Adams wore her pretty bridesmaid's gown of pink chiffon trimmed in pink roses

Miss Winifred Braden wore a gown of white satin, beautifully embroidered in roses

Miss Lilla Lovell was a very attractive picture in a gown of blue chiffon, the corsage very daintily designed

Miss Madeline Clay was in apricot chiffon, the gown trimmed in black velvet and worn with a spangled black scarf

Miss Blanche Pemberthy was in yellow liberty satin, trimmed in lace

Miss Jessie Craig was in green chiffon, trimmed in silver, with silver flowers in her hair

Miss Helen Dornin wore a gown in green effects trimmed with lilies of the valley

Miss Anna Poston wore a very handsome gown of white satin elaborately trimmed in lace

Among the very artistic gowns of the evening were those of Miss Tupper, Mrs Willis Kelly, Mrs Sterling, Miss Alice Albright, Miss Enid Gregg, Miss Dorothy Van Sicklen, Miss Marjorie Coogan and Miss Clarisse Lohse

There have never been so many San Francisco guests at any Oakland dance for Mrs Havens and Seyd Havens know many of the younger set across the bay and both are very popular there

There were nearly two hundred guests at the perfectly planned cotillon marking one of the most elaborate dances, and one of the most successful ever given on our side of the bay, and the cotillon planned by Mr and Mrs Havens for Seyd and Paul Havens and Miss Maxwell is far and away the most brilliant social affair given in many years

MRS M J LAYMANCE GIVES BRIDGE AFTERNOON

Mrs Millard J Laymance was the hostess on Wednesday at one of the most delightful bridge afternoons of the month, making Mrs Hamilton of Pittsburg her guest of honor for the afternoon. The bridge party meant also a delightful reunion of friends, many of whom used to know Mrs Hamilton very well indeed when her home was formerly in Oakland

The Hamiltons are very prominent people of Pittsburg, with a charming home there and many delightful friends. But Mrs Hamilton never forgets California days and these friends of the Far West have their own honored place in her heart

When Mrs Hamilton comes west there are many plans in her honor and her visit represents a series of delightful days

Mrs Hamilton's daughter, Miss Vera Hamilton, is a very charming, cultured girl. She is a graduate of Vassar and has spent two years in New York in the study of music. The Misses Laymance have been her guests in Pittsburg, and she has often been entertained by them in their East Oakland home

The Laymance home was very bright and cheerful and represented a lovely study in decoration, with the flowers of the season most beautifully arranged

Mrs. Laymance wore an exceedingly handsome gown of green liberty satin very beautifully trimmed in lace. She was assisted in receiving her guests by Mrs Hamilton, Miss Vera Hamilton, Mrs Leslie Rice and the Misses Grace and Hazel Laymance

Beautiful prizes rewarded the efforts of the fortunate players and later in the afternoon a delightful repast was served

The large drawing room presented a brilliant picture full of color, since Easter hats and new spring gowns were so greatly in evidence

Among the specially elaborate costumes of the afternoon were those worn by

| | |
|---|---|
| Mrs Harry Bishop | Mrs Frank Miller |
| Mrs Fred Wellington Moise | Mrs George Bornemann |
| Mrs John F Conners | Mrs H C Capwell |
| | Mrs Gilbert Curtiss |
| Mrs Craig | Mrs Elizabeth Yorker |
| Mrs Joseph Kelly | |
| Mrs Richard Pails | Mrs J A Britton |
| Miss Ev Yorker | |

MISS FLORINNE BROWN HOLDS SEWING BEE

Mrs L G Brown and her daughters Mrs Everts and Miss Florinne Brown represent most delightful hostesses and they most generously share their hospitable home on many occasions with their friends

Miss Florinne Brown planned an informal afternoon for Wednesday, asking a few young friends to an informal sewing bee given in honor of Mrs Mallson Ralph Jones (Carolyn Oliver)

Mrs Jones and her little son are spending some days at the Oliver family home on Vernon Heights, and Miss Brown's guests included a few of Mrs Jones most intimate friends

The afternoon was most informal, planned along charming lines. A delightful hour of sewing was followed by music and no young people on this side of the bay have more perfectly trained nor sweeter voices than Miss May Coogan and Mrs George Jensen

Among Miss Brown's guests were:

| | |
|---|---|
| Mrs Mallson Jones | |
| Mrs George Jensen | Miss May Coogan |
| Mrs. Willard White | Miss Anita Thomson |
| Mrs Dan Belden | |
| Mrs Edson Adams | Miss Edith Beck |
| Mrs Henry Clase | Miss Knowles |
| Mrs John Trainor | Miss Ruth Kales |
| Mrs George Baldwin | Miss Rose Kales |

MISS LOLE HOLLAND TO ENTERTAIN

Miss Lole Holland, the attractive young daughter of Mr and Mrs Arthur Holland is to be one of the hostesses of the late season. Miss Holland is sending out cards for a dance which is to be given at her home on Telegraph avenue. She will entertain her friends on the evening of April 22 and the hours are from half past eight till twelve

Miss Holland's guest list includes, for the most part, many of the younger set who have been so popu-

# SOCIETY NEWS of the WEEK

MISS INEZ MORTON, a popular Alameda belle

MISS LILLIAN LIEMERT, the financee of Bert Shrader, who is being extensively entertained

[illegible] Junior Assembly [illegible] the [illegible] Club this season

* * *

**ENGAGEMENT OF MISS ALBRIGHT**

An engagement that has interested a great many people was the one announced late last week of Mr Farnum and Miss Alice Albright Mr Farnum is a very promising young man connected with the California Lithographing Company and he is well known and popular in social and business circles

Miss Alice Albright is a charming girl and on both her fathers and mothers side comes of well known Southern families

The Albrights have been among the pioneer residents of Fruitvale and their circle of friends is a large one Alice Albright is only just out of school and is a most attractive young girl bright enthusiastic and most unspoiled She thoroughly deserves all the good wishes which have been so cordially offered in the past few days

Interesting affairs for Miss Albright have been planned during the summer for she has a large family connection as well as many intimate friends

* * *

**MR AND MRS STANFORD TO GO TO EUROPE**

Mr and Mrs Frank Stanford are now at Warm Springs where they will remain for the [illegible] and Europe

The Stanfords will take with them their charming little [illegible] Helen Stanford and the [illegible] companied by Miss [illegible] Stanford The [illegible] summer and then [illegible] a delightful European trip

Captain and Mrs [illegible] and Miss Helen [illegible] East early this [illegible] planning to [illegible] the Mediterranean trip and they will arrive [illegible] May

* * *

**MRS JOSEPHINE KNOWLAND IN WASHINGTON**

Mrs Joseph Knowland [illegible] beautiful wife [illegible] exceedingly popular with the set in Washington She [illegible] everywhere and [illegible] entertain [illegible] the [illegible]

Last Monday Mrs Knowland was at The Highland [illegible] Miss Ruth Hisdale daughter of Col Tisdale of Alameda to present the Knowland house guest Mr Flint wife of Senator Flint presided at the frappe bowl and Mrs Needham wife of Representative Needham at the urn Assisting were a number of young ladies of the California delegation the Misses Smith the Misses Hayes Miss McLachlan Miss Clinch and Miss Myers who are guests of members of the delegation

* * *

**LIVING PICTURES RAMPANT**

San Francisco has been greatly excited this week over the living pictures or tableaux vivant, which filled two interesting evenings at the St Francis ballroom They were really delightful affairs and they might have been still more delightful if only the ladies had did the posing half [illegible] more masterful—more like Miss Stewart for instance [illegible] the San Francisco Kern [illegible] the women and girls who posed [illegible] costuming their portraits and hands and arms [illegible] faithfully the lines of the [illegible] models It was a pity that pictures which might have been so [illegible] and interesting should have been spoiled by unfaithfulness to detail

The French night was the first night but English night on Wednesday was equally charming and equally crowded A great many fashionable dinner parties preceded the evening entertainment and any number of supper parties followed The St Francis was very gay and a great many handsome evening costumes were worn Among those in the audience on Tuesday night from this side of the bay were Mr and Mrs W C Henshaw Miss Alice Grimes Mr and Mrs Harry Chilling and Miss Helen Henshaw Box parties were entertained by Mrs Irwin Carolan Mrs Joseph Grant Mr William Mintzer Mr Phebe Hearst Mrs Herman Martin and Mr and Mrs Sam Knight Mrs Grant had as her guests Mr Grant Mrs Howard Morse and Misses Edith and Josephine Grant Mrs Carolan entertained Mr and Mrs Peter Martin Mrs W K Vanderbilt Jr Miss Eleanora Sears, Mr William H Crocker Mr George H Mendell Jr Miss Jennie Crocker Mr Crocker Mr and Mrs Henry Scott Mrs William Mayo Newhall and a number of others Mrs Hearst entertained Mrs Homburg Crocker and Mr and Mrs Charles S Wheeler Jr Mintzer Junior Mrs Foute and Mr Augustus Taylor

In the audience were Mr and Mrs Harry Holbrook Mr and Mrs Alexander Hamilton Mr and Mrs Frank Deering Jr and Mrs Dixwell Hewitt Mr James Robinson Miss Elena Duncan Mrs Louis Monteagle who had a box party Mr and Mrs Frederick Beaver Mr and Mrs C O G Miller Mr and Mrs H M A Miller Mr and Mrs George Cameron Mr and Mrs M H de Young Miss Phyllis de Young Charles de Young Mr and Mrs Oscar Cooper, Mr and Mrs C Fred Kohl Mrs Alista Shed Langstroth Ivan Langstroth Mrs Clinton Jones Paul Jones Mr and Mrs Worthington Ames Miss Florence Cluff Mr and Mrs Cyrus Pierce Mrs Hubert Mr Paul Brownell W H Irwin Templeton Crocker Mr and Mr Marl Crestle Mr and Mrs Will Gerstle Mrs C B Alexander Mr and Mrs Eugene Murphy Mrs Langhorne Miss Julia Langhorne Mr and Mrs Frederick Tillman Mrs Alstan Frank King Mrs A N Payne Mr and Mrs Clinton Worden Mrs Maynard Miss Eva Maynard Miss Sallie Maynard Mr and Mrs Alfred Tubbs Mrs Barron the Misses Barron Dr and Mrs Keeney Miss Laura McKinstry Mr and Mrs Thomas Magee

Among those who entertained large parties at supper were W H Irwin who presided at a large table at which were Miss Helen Irwin the Misses Martin and Elizabeth Newhall Miss Helen Chesebrough Arthur Chesebrough and Templeton Crocker Mrs Crocker entertained her box party at supper and Miss Eleanora Sears in a pale white decollete evening gown was the cynosure of all eyes Miss Sears who is a pretty blonde is much tanned by exposure to sun and wind in the course of her athletic life and her neck looks like that of the tennis girl in the College Widow But she looks as though she enjoyed life and she sat at the table composedly whistling an accompaniment while the orchestra played the Merry Widow

Mr and Mrs M H de Young had a large family party at supper

Mrs Louis Monteagle entertained her box party at supper and Mr and Mrs Sam Knight had as their guests at supper Dr and Mrs Herbert Moffitt and the Misses Tubbs

The Baron and Baroness Oppenheimer entertained a family supper party at which were their two daughters and another girl friend

Mrs Virginia K Madden and her son Knox Madden entertained Mrs Robinson Miss Elena Robinson and Mr and Mrs Horace Pillsbury in their box and afterward at supper

Mr and Mrs George Newhall entertained at supper Mr and Mrs Robert Coleman and Blanding Coleman

Mr and Mrs Henry Scott entertained a small party at supper Mr and Mrs Oscar Cooper entertained a large supper party at which were Miss Genevieve Harvey and her fiance Ward Barron Mr and Mrs Frank Preston supped together the latter wearing a handsome satin evening gown of pale yellow with a wide ribbon of the same shade in her reddish hair Her wrap was a short fancy affair of grey chiffon and Rinchilla Mrs Vanderbilt's coat mode was one of the most stifling worn It was of black over gold gauze and with it were worn several huge red roses which made quite a Carmenesque combination Mrs George Newhall wore some particularly handsome jewels with a decollete black gown Mrs Robinson was handsome in black chantilly lace made over white with red roses

The most beautiful picture of the evening which was also an excellent copy of the picture sought to be portrayed was Miss Alexandra Hamilton's Innocence by Greuze Miss Hamilton evidently has a feeling for the fine arts for she had the atmosphere of her portrait and the expression of her parted lips and luminous eyes was precisely the expression of the portrait Her hair was beautifully and faithfully arranged and her hand well posed The only criticism which could be made was that the doves which this particular Miss Innocence was liberating from their cage were held a trifle too high Miss Helen Chesebrough was a charming milkmaid and well posed Miss Agnes Tillmann who posed as Madame Vigoureux as Diana was exceedingly well posed and had taken great care to be faithful to the details of her costume The result was a charming artistic presentment Miss Tillmann was the only one of the pictures in which bare feet or sandals appeared to be faithful in the costuming of the feet Her sandaled feet were charming Over the upper part of the body a leopard skin was draped while a charming drapery of dark red silk brocade was thrown over the feet The crescent moon above the brow and the bow and arrows were all faithful Miss Helene Irwin as Madame Recamier was another well posed figure The chaise longue and the Grecian brass lamp which form the accessories were faithfully carried out and the slender figure with the Grecian coiffure and the Greek draperies was charmingly simple Miss Alice Hager as Madame Duchesne in her mother's wedding gown was very stunning though the costume was not entirely faithful Miss Genevieve Harvey looked charming though her hands were not correctly posed and the feet which should have shown were covered with a mass of flowers and drapery

Mrs Jack Wilson as the lady with the fan looked very pretty but the costume was not accurate in coloring

Mrs Harry Mendell posed admirably and was a perfect piece of still life, but the hat was not an accurate copy of the one in the chosen portrait Mrs Walter Martin and little Mary Martin as Madame Le Brun and her daughter were charmingly costumed with great faithfulness to the beautiful coloring of the original and had the two figures been leaning a little more together that picture would have been perfect Indeed it was one of the prettiest of the evening for it is a very beautiful portrait of mother and daughter Miss Helen Jones as the Listening Girl was very charming Miss Mary Keeney who is the recognized beauty of society appeared in the Song of the Lark

Miss Frances Howard made a very stately Princess Lambelle and Mrs Lawrence Scott gave a very faithful and pleasing copy of the charming portrait of Princess Louise

The tableaux of Marie Antoinette and the ladies of her court and the court dancing were not the most successful part of the evenings entertainment Mrs Russell Dogue shone among the ladies in waiting The Eighteenth Century ballet which closed the evenings entertainment was a great success and really a very beautiful dance Miss Enid Gregg gave a very excellent rendition of the leaping style of the dance popular at that time and Mrs J O Tobin Miss Kathleen de Young and Miss Harriett Peed not only danced charmingly but made exceedingly attractive pictures in their full-skirted costumes of soft pastel tinted satins with their satin ballet shoes their lace petticoats their skirts looped up with garlands of roses and their pretty coiffures

* * *

**JOHN BOGGS MEMORIAL**

A good many invitations have been sent to prominent people for the dedication ceremonies of the John Boggs Memorial at Princeton Colusa county which takes place on Saturday April 30 at 10 o'clock Mr Boggs was one of the best known men of Colusa county who did a great deal for his home town and county Mrs Boggs is living at Clovne Court Berkeley

* * *

**BRIDGE DATES OF INTEREST**

On Thursday afternoon Mrs Warren Clark entertained at bridge the party being one of a series she is giving

Cards are out for a bridge party on Wednesday of next week at which Mrs Harry Sears Bates (Gladys Merrill) and Miss Bull will be hostesses

* * *

**COMINGS AND GOINGS OF SOCIETY PEOPLE**

Mr and Mrs John Drum who spent the last week in Southern California have returned home

Mrs J Downey Harvey and Miss Genevieve Harvey have been spending the past week with Mrs Eleanor Martin Miss Genevieve Harvey is being overwhelmed with good wishes and engagement cups because of her engagement with Ward Barron which was announced last Sunday

Judge and Mrs James A Cooper have returned from a week's fishing trip to Mendocino County

Mr and Mrs George T Marye Jr who had expected to come to San Francisco for the summer, will not come out until fall They are at present in Washington but expect to spend the summer abroad

Mrs Edgar Preston has given up her apartments at the Fairmont and has gone to her country place Portola near Woodside for the summer

Mr and Mrs H A Miller spent the present week at the Fairmont having come over for all the dinner parties of the week and the tableaux vivant

Mrs William Mintzer who was confined to her bed during her entire stay in Santa Barbara came home because of the presence of her two sons who came West for their Easter holiday She is still however, confined to her room at her Pacific avenue home Lucio and William Mintzer Jr have returned to their Eastern schools but will spend their summer holiday in California—just where has not as yet been determined

* * *

**PICTURES IN THE MEDDLER**

Miss Grace Phillips is a charming English girl who is the house guest of Mrs Robert Watt at her home in Telegraph avenue Miss Phillips home is in Warwickshire England in the part of Albion which has been the scene of the most interesting events in history and Miss Phillips has a gift of description which her friends here find exceedingly enjoyable

Mrs Watt was hostess recently at a reception to which she asked a large number of guests to meet her fair English guest

Miss Inez Morton is a member of the Alameda smart set and with her sister Miss Lillian Morton frequently entertains at her home in the Encinal City

Miss Lillian Leimert is the handsome daughter of Mr and Mrs Louis Liemert of Twenty third street whose betrothal to Bert Shrader has recently been announced Miss Leimert is a musician of more than ordinary talent She is popular in society and is a member of the Lorel-Comus and other exclusive dancing clubs No date has been set for the wedding but it will probably be June

Miss Louise Walde is a member of the younger set who frequently is a hostess entertaining at informal musical affairs She is a pianist of ability and is a tennis player who upholds the championship upon occasion

* * *

**CHAPEL TO BE DEDICATED**

An event of local importance is scheduled for tomorrow afternoon at three o'clock when the chapel named the Good Samaritan Mission is to be formally dedicated

It is an artistic new chapel that has recently been erected by Mrs Mintzer, in memory of her sister the late Mrs Elizabeth Van Winkle The chapel has been built on the corner of Ninth and Oak streets and it is to be dedicated by the Bishop tomorrow afternoon

The Good Samaritan Sunday and Sewing School was founded many years ago and the work carried on on lower Broadway by Mrs Van Winkle who personally supported it That mission work may go on is the object of the new chapel, and it is a beautiful tribute offered by Mrs Van Winkle to the memory of a dear and much loved sister to one whose work for the poor is her most enduring monument The new mission is to be under the management of St Paul's parish and its work bids fair to grow and prosper The dedication will represent one of the important dates of the early week

* * *

**WILL GIVE A LARGE RECEPTION**

Many prominent families here have received cards for a large reception to be given in San Francisco on the afternoon of April 12th

Miss Renee Kelly whose engagement to Mr Edward Palmer son of Warren S Palmer was announced this winter is to be the hostess of the afternoon and she will entertain a large number of friends in honor of Mrs John Irwing

THE MEDDLER

## -- SOCIETY --

MISS ANTOINETTE CARDINER WILKINSON curator of the travel section of the Ebell will talk on A Tour of the Bay of Naples next Wednesday afternoon at the Oakland Club Miss Wilkinson has traveled extensively and is a clever and interesting speaker Her description of the bay of Naples will be based on her own impressions and observations

Other numbers on the program which is under the charge of Mrs Thomas P Hogan will be

Piano solo Miss Aubry Boer vocal solo Miss Ramona Radcliffe vocal solo Miss Alma Holcombe accompanist Mrs Vere Hunter

* * *

**IN HONOR OF NIECE**

Mr and Mrs Jesse A. Jackson entertained recently at their home in Valdez street in a certain complimentary to their niece Miss Lucile Laird

Among the guests were Mrs Lulu Hall Mrs Josie Laird Miss Vera Collins Miss Lulu Jackson Miss Marie Thomas Miss Constance Miss Lucy Lallad Miss Agnes Newton Mr and Mrs Jesse Miss Rose Bunker A Jackson

Mrs Laird left today for Oregon to spend several months with her parents

* * *

**WEEK END TRIP**

Mr and Mrs Thomas P Hogan left today for a week end trip to Del Monte, Monterey and Pacific Grove

* * *

**INTERESTING MUSICALE.**

One of the interesting musical events of the week was the piano recital

(Continued on Next Page)

# HEART--TRIBUNE'S PAGE FOR WOMEN--HOME

## Elopement Did Not Last

### When the Champagne Corks Quit Popping, That Ended It

KANSAS CITY, Mo.—While Harry M. Martin, an eloping husband, is in the county jail facing a possible term in the penitentiary through the anger of the woman with whom he eloped, Mrs. Martin is hurrying to Kansas City in responses to telegraphic appeals from him.

The champagne elopement of Harry M. Martin, a department manager in the largest store in Des Moines, Iowa, and Mrs. Lillian Wagener Meredith McCoy, of Chicago, for some months a visitor in Des Moines, lasted just as long as the champagne bottles popped and the joint fund from Martin's savings and Mrs. McCoy's Texas alimony money held out.

A sober husband, after two days in a St. Louis bath house, took the first train to his wife in Cincinnati, where she was visiting.

A deserted affinity in Kansas City sent two detectives after the eloper.

PAWNED RINGS.

When the elopement funds went low, Martin pawned Mrs. McCoy's $125 diamond ring for $45 and her $275 set of furs and her suit case for $15. Martin today took oath before Justice Shepard that the pawning took place with Mrs. McCoy's consent.

"Never," rejoined Mrs. McCoy, a tastefully dressed woman, "the man's words are as false as he is and he never told me he was going back to his wife. He spoke only of Mexico and Cuba.

"We reached Kansas City on Wednesday and stopped at the Victoria. Mr. Martin went out. Then comes a messenger boy with a note: "Follow the boy.'

WENT TO HOP JOINT.

"From curiosity I followed down into the north end to a hop joint. I tried the experiment of hop smoking and for fear of thieves I gave Martin my diamond for safe keeping."

Two days later Mrs. McCoy said Martin borrowed her suit case, slipped her furs in it and never came back, but later he sent a note, telling where her belongings had been pawned. Martin's testimony fairly sparkled with wine and high balls.

"We left Des Moines with eighteen bottles of wine," Martin swore. "Just a few bottles in a suit case," said Mrs. McCoy.

"We had to have a stateroom to store our liquor away," Martin declared.

## Queen Shows Taste In Hair-Dressing

QUEEN ALEXANDRA.

LONDON. "Nothing," said a London hairdresser recently, "could equal the simple grace of the style in which Queen Alexandra dresses her hair. For years her majesty has never changed it, and yet there are few who try to copy it. They may dare, but they fail. But, then, where are the women with such beautiful and regular features as the queen?"

Queen Alexandra, by the way, who does enjoy a short spell of the simple life, when she can escape to it, is just off to Sandringham, where her majesty can indulge in it to her heart's content. It is not very generally known that when there she spends a good deal of her time at her quaint little seaside bungalow about four miles away from the house.

This bungalow is a churchlike house of rugged stone, overlooking the Wash, of which it commands a splendid view. It has a porch-shaped entrance and a very low roof, surrounded along its entire length by a raised inscription in Latin, meaning "Unless God be with us all is in vain."

The queen is expected to use this bungalow a good deal this coming summer as a tea house and a place of afternoon rest. There are only two rooms in this curious little retreat, one for her majesty and her guests and the other for the servants.

## Tribune Patterns

All Patterns Ordered From THE TRIBUNE Will Be Mailed Within Twenty-Four Hours From the Time the Orders Are Received in This Office.

2624

BOYS' RUSSIAN SUIT.

### Tribune Pattern No. 2624

All Seams Allowed.

A slight variation of the usual style of Russian blouse is here shown. The tunic is made with a "Gibson" tuck a the front and back, stitched from shoulder to hem, and the wide, full-length sleeves are plaited into cuff depth or finished with stitched wristbands. The full knickerbockers are gathered about the knees by elastic, run through the hem-casings, and a stitched belt of the material gives the popular long-waisted effect. The removable shield is embroidered in self-colored silk, and a bias trimming band of Scotch plaid gives a pretty and stylish effect. If desired, the wristbands may be of similar plaid. The pattern is in 6 sizes—2 to 7 years. For a boy of 5 years the suit requires 4¼ yards of material 27 inches wide, 3 yards 36 inches wide, or 2 yards 54 inches wide; as illustrated, ⅝ yard of plaid material 27 inches wide.

Price of pattern, 10 cents.

ORDER BLANK.

TRIBUNE PATTERN NO. 2624.

PATTERN DEPT., TRIBUNE: Inclosed please find 10c, the price of this pattern. When ordering please inclose illustration and use the following blanks:

Size ..................................................

Name ..................................................

Address ..................................................

City and State..................................................

# SOCIETY

(Con. from Preceding Page)

given by little Miss Daphne Jewett, pupil of Miss Gladys M. Powell. An interesting program was creditably rendered, and those who heard the child predict a brilliant future for her. A pleasing feature of the evening was the work of Miss Katherine Handley, who assisted with violin numbers, accompanied by Miss Harriet Handley.

Master Daryl Jewett assisted Miss Daphne in the Schubert March Militaire, arranged for four hands.

Following is the program:

I.

March Militaire ............ F. Schubert

II.

(a) "First Loss," op. 68, No. 16; (b) "Rustic Song," op. 68, No. 20 ............ Schumann

(c) "Sabbath Morn," op. 47, No. 1 ............ Heller

(d) Albumblatt in E minor..... Grieg

III.

Intermezzo ............ Mascagni

Barcarole ............ David

IV.

(a) "Song Without Words," op. 53, No. 2; (b) "Venetian Boat Song," op. 30, No. 6....Mendelssohn

(c) "Fur Elise" ............ Beethoven

V.

Minuet ............ Beethoven

Moment Musical ............ Schubert

VI.

(a) Mazurka, op. 7, No. 2; (b) Prelude, op. 28, No. 7............ Chopin

(c) Gypsy Rondo ............ Haydn

"A MODERN ANANIAS."

"A Modern Ananias" will be played by the Laurel Club of Berkeley in Wilkins Hall, Berkeley, the evening of April 20, with the following young people in the cast:

Leo B. Wayland as Lysander Lyon; M. D.; Everette Schaboshergor as Col. Lyon; Mr. Michael as Becky Lashwood, James Lenne as Francisco; Irene Bush as Baby; Geraldine Wayland as Nellie Goldengate; Elsa Fuendeling as Prudence Mayflower; Florence Giblin as Kittie.

MONTE VISTA CARD CLUB.

The Monte Vista Card Club closed the season with a luncheon at a San Francisco cafe, followed by a jolly theater party.

The members of this club, which has met throughout the season, are:

Mrs. E. N. Tapscott, Mrs. S. Hall, Mrs. E. L. Ormsby, Mrs. F. M. Dunn, Mrs. W. J. Smythe, Miss Alice Brady, Mrs. W. J. Enright, Mrs. A. T. Swain, Mrs. F. White, Mrs. E. L. Stewart, Mrs. W. J. Seymour, Mrs. F. Hazeldon.

ALPHA PHI ALUMNAE.

The San Francisco Chapter of the Alpha Phi fraternity held its regular annual banquet today in the red room of the St. Francis. Representatives from chapters of the fraternity in all parts of the country were present, the largest number being from California and Stanford Universities. About fifty were present at the banquet at which Mrs. Hugh H. Webster presided as toastmistress.

Among Oakland women present were Miss Florence Pardee, Miss Hazel Burpee, Misses Effie and Elizabeth Smillie, Miss Hazel Merritt, Miss Alice Graham, Miss Hope Mathews, Miss Phoebe Binney, Miss Helen Mathews, Mrs. Newton Cleveland, Miss Alice Phillips, Mrs. James Lanigan, Mrs. Ernest Livingston (formerly Miss Clarissa Eby).

BRIZEE-ARCHAMBAULT.

Mr. and Mrs. Edwin A. Archambault announce the wedding of their daughter Belle, to Lyrwood E. Brizee, which took place last Sunday evening, April 3, in St. Anthony's church, Rev. Father McHugh officiating.

The bride was attended by her sister, Miss Phoebe Archambault, and the groom by his brother, Arthur L. Brizee of Santa Clara county.

A wedding supper was served at the home of the bride's parents. After the reception Mr. and Mrs. Brizee left on their honeymoon.

LAST UNIVERSITY ASSEMBLY.

The last of the University Assemblies is to be held next Friday evening, April 15, in Century Club Hall, at Sutter and Franklin streets, San Francisco.

The Assemblies have been such a success that there was a rumor of their holding the last dance of the season at one of the principal hotels, that each member might have the pleasure of inviting a guest, but it was finally decided to give the dance and serve a supper to the original members at their usual meeting place.

A large number of the younger set are looking forward to a very jolly evening.

The patronesses are:

Mrs. Henry St. Goar, Mrs. Charles Bundschu, Mrs. Rudolph W. Baum, Mrs. James McNab, Mrs. William A. Schrock, Mrs. William E. Palmer.

LUNCHEON HOSTESS.

Mrs. W. I. Hotchkiss of Claremont was a recent luncheon hostess at the Claremont Country Club, entertaining Mrs. Nat Cole and Mrs. F. S. Deming who is here on a visit from Chicago.

LINEN SHOWER.

Mrs. Gus Schneider of 1681 Valdez entertained most charmingly Thursday afternoon, the affair being in the form of a linen shower for Miss Bessie Porter.

The guests of the afternoon were the intimate artist friends of Miss Porter who is well known in artistic circles and very popular with her studio friends.

The guests were, beside the guest of honor, Mrs. Doll, Mrs. Albert Krinkle, Mrs. D. J. Altman, Miss Howard, Miss G. Baum, Miss M. Melville, Miss Olive Stout.

The drawing rooms were decorated with pink carnations.

ATTAINS HIS MAJORITY.

Leland Dunham celebrated his twenty-first birthday Thursday evening at the home of his parents, Mr. and Mrs. J. S. Dunham, 2070 Seventh avenue.

The drawing rooms were beautifully decorated with ferns, carnations and roses.

Whist was the principal pastime of the evening, at the conclusion of which all were seated at a prettily decorated table where a sumptuous supper was served.

Those present were:

Herbert Salinger, Earl Calderwood, Jesse Tate, Don Barnett, Ashton Boardman, Alfred Defriez, Elton McNamara, Chas. Dunham, Harry Hazeltine, William Roberts, Jack Roberts, George Leber, Tison Harris, Clyde Hildreth, Stanley Merritt, Frank Shaffer, Irving Kahn, Dade King, Russell King, Harold Morton.

A beautiful gift was presented to Leland Dunham by his friends in honor of the occasion.

LUNCHEON HOSTESS.

Mrs. John Newton Porter entertained yesterday at a luncheon at the family residence in East Oakland, in honor of Mrs. F. E. Frost who leaves soon for her summer home in San Mateo. The hostess was assisted by her daughters, Mrs. D. J. Altman and Miss Porter. There was a profusion of purple lilacs throughout the rooms and the suggestion of the same spring blossoms were carried out in the menu.

## Official Machinery Stops While Couple Are Married

TOPEKA, Kan.—To be married with three state officials acting as generalissimos and more than 50 other officials and state employes as guests, is the unique distinction accorded to a young couple here. Official business was entirely suspended in the statehouse for an hour so that the officials and employes could attend the wedding in the senate chamber.

The parties to the romance were Benjamin F. Strecker and Miss Marie Staley of Herington. It was the first time a couple ever was married in the statehouse, and the officials felt that it should be made a great event.

In the forenoon Mr. Strecker sent word to the Executive Council that he would like to have the permission to be married in the senate chamber.

"I move that the request be granted," said Secretary Denton.

All the other members seconded the motion, and Governor Stubbs declared it carried unanimously.

The wedding was scheduled for 2 o'clock. A half hour before that time the officials declared a "public holiday" for an hour in their respective offices, so that all could attend the wedding. The senate chamber filled up rapidly. The young women clerks and stenographers were all agog.

The bride and bridegroom arrived on time. The bridegroom was a fine-looking young Kansan and well dressed. The bride, a sweet-faced girl, was clad in an elegant brown silk dress and wore a big picture hat and a handsome long blue military coat trimmed in red braid and brass buttons.

State Treasurer Mark Tulley, State Auditor James Nation and State Superintendent E. T. Fairchild took charge. Rev. E. M. Culpepper of Topeka officiated.

After the ceremony and congratulations the bridegroom presented a book containing all kinds of poetry and said he would like for those present to enter their names on the leaf reserved for "guests." Most of the "guests" signed.

Following the wedding the newly married couple took a trip to the statehouse dome. They left last night for Herington and will go to Russell in a day or so, where they will make their home.

## Cut Off His Wife's Ear With a Razor

CHICAGO.—Frank Pelinski, of Evanston, severed his wife's right ear from her head with a razor and had almost amputated the other today before the police of Evanston arrested him.

The attempted vivisection, the police charge, was Mrs. Pelinski's reward for having obtained her husband's release from jail, to which he had been sent for prior cruelty to her. She obtained his release by toiling over a washtub and renting rooms until she had saved enough to pay his fine of $50 and costs.

Pelinski was released Saturday. He is alleged to have renewed his abuse immediately on his return home. Before midnight he had become so enraged that he attacked his wife with a razor.

## Denies Bride Left Him The Day After Wedding

NEWBURG, N. J.—William D. Ashley, aged 76, who on Friday was married to Mrs. Bessie Carye, many years his junior, only to have her leave him Saturday, denied to-day that he and his wife were at all estranged.

"The story that she had left me for good and intended to get a divorce was the result of a word dropped in a joke," he said. "My wife did not have her clothes here and she went back to Scholm to get them. She will be back Wednesday."

"Why did you not go with her?" he was asked.

"Oh, you know I am getting to be an old man," he said, "and I do not like traveling.

"I was asked if it were true that I was married," he continued, "and I said it was and added, 'but my wife has left me to get a divorce.' I was only only joking, but it was taken seriously."

Those who saw Ashley with his bride of a few hours at the railroad station on her departure say he urged her not to go.

Though he is worth approximately $100,000, Ashley does not handle any of his money. He was formerly declared an incompetent and John N. Quinlan, who is committee of the person, allows $100 a month for his maintenance. Mr. Quinlan does not give him the money, but issues orders which are honored by storekeepers and others. Ashley boards in the home of John Harris, an express driver.

Mr. Quinlan said today that he had no intimation that Ashley was going to marry Mrs. Carye. "I knew that he had been corresponding with her for several years," he said, "but the thought of marriage never occurred to me. During the week he came to me and asked for money to get clothing. I gave him the order, and I suppose the clothes were for the wedding. I don't know where he got the money for the other expenses."

## Would Know What To Do if Penniless

WASHINGTON.—"What could you do for a living were you deprived of your wealth?" was launched at a fashionable woman's club meeting not long ago. The question has been agitating various organizations in many cities, and is the result of the crusade about the benefits of education along the higher lines. Every woman who has studied in college falls back on her degree and opined she could teach.

Mrs. Taft once answered the question by saying she could return to the Cincinnati College of Music and take up teaching. Unlike most women who have specialized along any line, Mrs. Taft has continued her studies. She is as well up in the methods by which music is taught as she was 24 years ago, when she was married. She takes the best reviews, reads the best criticisms, and follows every innovation.

Mrs. Knox, wife of the Secretary of State and the possessor of a handsome private fortune, said if she sold all the fine vegetables and flowers raised on her farm she would make a fair living. Mrs. Knox also makes good butter and has taken prizes at country fairs.

## PUTS NOVEL CHECK ON HER CHAUFFEUR

ST. LOUIS.—Mrs. Alexander Smith of No. 355 Palisade avenue, Yonkers, has devised a means of placing an effectual curb on her chauffeur in order to keep him within the speed requirements of the State of New York.

Mrs. Smith has established ten miles an hour as the maximum speed at which her chauffeur shall progress along the highways and boulevards of Yonkers, although her automobile is a 60-horse power Hotchkiss, capable of about seventy miles an hour. She has arranged a system of mirrors so that at all times she may see the speedometer and watch the rate of advancement from her seat. Not infrequently the powerful machine is passed by wagons to which horses are attached as it meanders through the Yonkers streets.

## IS THE PRICE SOME WOMEN PAY FOR LOVE AT ALL WORTH WHILE?

Somewhere some poet has used a phrase that clings in the memory, "The price of learning to love." It is a phrase to ponder over. We pay a price for so many things—freedom, health, happiness. Must we even pay a price for learning to love?

Some women seemingly pay no price. Love comes to them without obstacle or fret. He stays with them happily, and it seems to the outside world as if trouble or misfortune never comes to their door, says Barbara Boyd in the St. Louis Times.

With others, however, sorrow comes with love. They pay a heavy price for learning to love. Is it worth the price, or do they pay too much?

Many a woman has given a man all the love of her heart and the devotion of her life, to awake some morning to find him gone with another woman and her life's happiness a wreck.

Another discovers one man whom she honors and trusts and loves to be dishonest — to have dishonorably appropriated other people's money. Her home is a ruin; herself and her children are disgraced; worst of all, she has broken her box of precious ointment unworthily.

The years bring to another a drunkard in place of the man she has loved—a man who debases himself to all that is low and disgusting, who, perhaps, even abuses her, whose sin is visited on their children in the form of disease, perhaps for life.

## - Women in the News Today -

### SECRET HIDING PLACE OF FORTUNE IN JEWELS BURIED WITH WOMAN

### Six Women Co-respondents Beat Five Men in Divorce Suit--Girl Fatally Burned in 'Ghost Dance'

NEWARK, N. J., April 9.—With the body of Mrs. Catherine Ann Todd an aged recluse who died this week at White House, N. J., was buried today the secret of the whereabouts of a small fortune in jewels, which she inherited from relatives.

Before she died Mrs. Todd told the authorities that several recent excursions which she made into wooded tracts a few miles from her home were for the purpose of hiding her wealth. The woman left no near relatives, but many persons in the vicinity who are her heirs at law are scouring the region for traces of the hidden cache. The jewels are valued at several thousand dollars.

### Women Co-respondents Win

NEW YORK, April 9.—Six women co-respondents beat five men similarly classified in a divorce suit decided in New York yesterday when a jury in the suit of Mrs. Edna Valentine Hein against Isa Willard Hein returned a verdict finding the husband guilty on seven of the fourteen charges against him.

Norman Selby, better known as "Kid McCoy," the pugilist, was among the five men named by the husband, but during the trial Hein's attorney withdrew all the charges of impropriety made against the wife.

Mrs. Hein is the daughter of Washington S. Valentine, a well-to-do importer. Her erstwhile husband is Honduran Vice-Consul.

### Burns to Death During Dance

NEW YORK, April 9.—Miss Susan Lustgarten was fatally burned last night at a dance given by the students of Adelphia College, Brooklyn. The accident occurred during a fancy dance, known as the "Ghost Dance," in which a purple light was provided by burning alcohol in a large metal dish. Sixty girls, dressed in flowing robes, danced about the flames.

When the first quantity of alcohol had almost burned out Miss Lustgarten started to pour in more. An explosion followed and she was instantly wrapped in flames. Her girl companions fled in panic and when the janitor came to the scene and extinguished the flames it was found that the girl had received fatal burns.

### House Cleaning Dangerous

CHICAGO, April 9.—The advent of spring, the period of house-cleaning and measles are associated in the mind of Miss Gertrude E. English, district superintendent of Chicago schools. She reported yesterday that an epidemic of measles was following a winter epidemic of scarlet fever and that about four hundred children, an average of ten for each school, were "laid up."

"I always find that measles come about the time of spring house-cleaning," Miss English declared. "That is the time when the dust and germs get stirred up."

### Bargain Rush Nearly Fatal

JOPLIN, Mo., April 9.—In a "bargain day" crush in a dry goods store here yesterday twelve women fainted and were carried from the building.

The concern was declared insolvent recently and a forced sale was widely advertised. When 8 o'clock, the hour of opening came yesterday, a crowd of shoppers stood in front of the doors and blocked the street.

Soon after the doors were thrown open the store was jammed with a pushing, crowding mass of women. A number of the women, unable to stand the crush, fainted and it required the efforts of a dozen men to rescue them before they were trampled upon by the other shoppers.

### Prisoners Wed—Back to Bars

CHICAGO, April 9.—A romance of the House of Correction came to light yesterday when Emil Bauman, 33 years old, and Mary Lederer, 25 years old, both serving year sentences for larceny and receiving stolen property, were married by Judge De Wolf in the County Court. Following the wedding they were hurried back to prison, where they both have six months to serve.

### $500,000 House for Bride

NEW YORK, April 9.—According to friends of the family, a house in Upper Fifth avenue will be the gift of George J. Gould to his daughter Marjorie when she is married to Anthony J. Drexel, Jr.

The property, which is on an avenue between Eighty-second and Eighty-third streets, was purchased by Mr. Gould at a price said to have been between $350,000 and $400,000. With the furnishings, which it is said Mr. Gould intends to install, the gift will represent an outlay of $500,000.

### Woman Wants Air License

ST. LOUIS, April 9.—Miss Flavia Hadley of Edwardsville, Ill., a daughter of former Congressman Hadley and a niece of Mrs. H. Clay Pierce, made her first balloon ascension yesterday afternoon in an effort to get a pilot's license.

She went up with a brother and two friends in an 8000 cubic foot balloon, starting from St. Louis and landing in a potato patch near Collinsville, Ill., two hours later.

### Exposition Romance Culminates

NEW YORK, April 9.—A romance which had its beginning at the Jamestown Exposition, has resulted in the marriage here of Miss Julia Velose and Lieutenant Commander Carlos de Lemos of the Brazilian navy.

Miss Velose is the daughter of a wealthy citizen of Caracas, Venezuela, and has been visiting her brother, who is secretary to the consul-general of Venezuela. Lieutenant De Lemos has been in this country several years studying naval affairs.

### Women Found to Be Wanting

CHICAGO, April 9.—Despite a statement that the Baltimore and Ohio Railroad has found girls deficient to the extent of 30 per cent when compared with men stenographers, prominent Chicago railroad men yesterday scouted the idea of discharging women stenographers.

H. G. Mudge, president of the Rock Island system; F. A. Miller, general passenger agent of the St Paul road, and officials of the Chicago and Northwestern were among those who declared that there exists no danger of the women stenographers disappearing from railroad service.

## Bachelor Girl's Reflections

In love, sweet are the uses of diversity!

Many a fiance who acts like a financier before marriage turns out afterward to be just a fiasco.

O, husband, in thine hours of ease,
Harder than any babe to please,
When pain and anguish wring thy brow,
A whole Bostock collection, thou!

Perhaps it's because love makes the world go round that it's so difficult for a man to be square in the love game, says Helen Rowland in the St. Louis Dispatch.

Somehow an old bachelor can never quite get over the idea that he is "a thing of beauty and a boy forever!"

Most husbands appear to class their wives with that portion of "the people" that Lincoln said could be fooled "all of the time."

Flattery is the flower of love's language, but the samples a woman receives from most men are always either "too fresh" or too stale.

A man never forgets his first love—unless he happens to marry her.

## Woman Holds Thief at Bay With Aid of Wicked Hatpin

NEW YORK.—"Move one step and I'll run you through!" shouted Miss Rose Packer to a burglar she found in her apartment at No. 294 Sackman street, Brooklyn, to-night. Instantly she drew steel from her large hat.

"Lay aside your weapon, miss," pleaded the thief, "I am done."

Miss Packer kept the sticker imposingly poised while she screamed. Occasionally she would interpolate such soothing remarks as "for two cents I'll pin you on the wall like a moth miller," or, "I just sharpened this pin today."

Neighbors heard the screams and summoned Policeman Ezau. The man was arrested and taken to Brownesville Station where he was charged with being a suspicious person.

He said he was William Paul, a driver of No. 246 Stagg street, Brooklyn. The police say he was so unstrung that he refused to tell more about himself.

# A Safe Remedy for Stomach Ills

**When you require a medicine for any Stomach, Liver or Bowel Complaint it is only natural for you to want the safest and best it is possible to obtain---THEN YOU WANT HOSTETTER'S---because it has enjoyed that distinction for OVER 56 YEARS.**

**This is not an idle statement, but an absolute fact that will be proven to your utmost satisfaction, so that you need have no hesitancy whatever in giving it a trial.**

## HOSTETTER'S STOMACH BITTERS

**passed the experimental stage years and years ago,** and it has been thoroughly tested in thousands of cases and has always given satisfaction.

**If the stomach** is in a weakened condition and unable to properly digest the food you cannot wonder at the liver becoming sluggish and the bowels clogged or that you feel half-sick nearly all the time.

**What you need, just now,** is a course of **the Bitters** because it has been used with a marked success in such cases and there is no doubt but that it will greatly benefit you.

You will find it splendid in cases of **Poor Appetite, Heartburn, Flatulency, Sick Headache, Indigestion, Dyspepsia, Inactive Liver, Weak Kidneys, Costiveness, General Debility, Colds, Grippe and Malaria, Fever and Ague.**

Always insist on getting Hostetter's Stomach Bitters if you want the best results and be sure to notice that our Private Stamp over the neck is unbroken. This protects you against any imitation or counterfeit. For sale at all drug stores and general dealers.


# FIVE YEARS GIVEN TO YOUNG CROOK

### Harry Wilson, an Incorrigible Criminal, Sent to San Quentin Prison.

SAN FRANCISCO April 9—Scarcely out of his teens and yet having served already two terms in the county jail for petty larceny Harry Wilson was again before the bar of justice this morning and was given five years imprisonment in San Quentin penitentiary by Superior Judge Dunne.

Wilson attempted to rob Alfred Leung a Chinese on February 17th after he had held up his victim at the point of a revolver. He was subsequently captured and pleaded guilty to the offense.

Judge Dunne has at present nearly ten prisoners in his department all scarcely more than boys, and yet charged with serious offenses and prior convictions some of them not yet 21 who can be sent to the penitentiary for life.

## Lockwood Band in Open Air Concert

FITCHBURG April 9—The pupils of the Lockwood school in this place held an open air band concert last night on the lawn in front of the school. The band which is said to be one of the finest school bands in the bay cities is composed entirely of pupils of the school who have been trained under the direction of Principal Cameron.

The program rendered was as follows: Chopin's Funeral March and Sousa's Semper Fidelis' and the sextet from Lucia di Lammermoor by the band. Rey Lembux and Earl Hiller rendered selections from Il Trovatore. Kelyen Welsh will render a trombone solo and My Pony Boy was sung by Masters O'Donnell and Smith. Following the concert the alumni of the school held a meeting.

## Drops Suit When Wife Offers to Come

SAN FRANCISCO April 9—Superior Judge Graham's long distance divorce theory was proven yesterday in the case of Robert R. Jones, versus his wife Frankie H. Jones.

Jones sued on February 5 of this year and in accordance with the order of the court his counsel telegraphed to Mrs. Jones that he would furnish money for her to come to this city and appear in court. She wired her willingness to be on hand, but her counsel took no step in the matter until the case was called yesterday when he presented her telegram of acceptance. When Jones' counsel learned that his wife was ready to come he announced that the suit would be dropped.

## Pioneer Californian Dies at Age of 87

HEALDSBURG April 9—Ransom Powell a wealthy pioneer of Sonoma county died at his home here yesterday at the age of 87 years.

Powell came to California from Illinois in 1856 and located in Healdsburg in a mercantile business. He later engaged in ranching and was well known among agriculturists throughout the State.

WATCH FOR THE COMET

The Red Dragon of the sky. Watch the children for spring coughs and colds. Careful mothers keep Foley's Honey and Tar in the house. It is the best and safest prevention and cure for croup where the need is urgent and immediate relief a vital necessity. Contains no opiates or harmful drugs. Refuse substitutes. Wishart's Drug Store.

# BOLD THUGS HOLD UP SEATTLE CAR

### Fifty Passengers Awed While One-Half of Them Are Looted.

SEATTLE Wash., April 8 — Three masked men held up an outward bound Alki Point street car at First avenue South and Hanford street shortly before midnight tonight and robbed twenty five of the fifty pasengers on board, securing a large amount of booty. A watchman from a nearby industrial plant saw the hold up and running toward the car fired his revolver. This caused the bandits to leave the car and engage in a revolver battle with the watchman. They finally escaped making their way eastward through the Northern Pacific yards.

One of the men stood guard outside the car while the other two, with drawn revolvers, climbed aboard. One of the men stationed himself in the vestibule having command of the forward compartment as well as the observation end while the other searched the passengers. He was half through with his work when the watchman began firing from a distance, causing the men to leave their victims and join the battle.

## Hayward Advertises Cherry Carnival

SAN LEANDRO, April 8—The finance committee of the Hayward Fourth of July celebration held a joint meeting with the advertising and publicity committee of the San Leandro cherry carnival here Thursday night and it was decided that the programs of the two events would each contain a description of the jubilees in Hayward and San Leandro, as both events would be given additional publicity. Posters advertising both fetes will also be printed and circulated throughout the bay cities.

## Power Company Asks For Right of Way

Suit to condemn a right of way across the property of W. A. Frederick in Rancho del Valle de San Jose for its transmission lines has been instituted in the Superior Court by the Sierra and San Francisco Power Company. Plaintiff corporation desires to erect nine towers upon the Frederick property, to carry its main transmission lines from its power site in the Sierras to San Francisco to which Frederick objects.

## Solicitor Crushed To Death by Car

SAN FRANCISCO, April 9—Herbert Smith a solicitor who resides at Fourth and Howard streets, was run down and instantly killed by an Ellis street car at 1:30 yesterday afternoon. He was crossing the street between Taylor and Jones when car 1595, in charge of Motorman Seymour Dart, bore down upon him. He was crushed beneath the wheels and badly mangled.

## House Vote Rejects Amendment to Bill

WASHINGTON, April 9 — The House yesterday, by a vote of 73 to 74 rejected an amendment to the naval bill intended to compel the department to buy on the Pacific coast coal used by naval vessels in Pacific waters.

Good results always follow the use of Foley's Kidney Pills. They give prompt relief in all cases of kidney and bladder disorders are healing strengthening and antiseptic. Try them. Wishart's Drug Store.


## BANK OF GERMANY, OAKLAND

1225 BROADWAY, OAKLAND, CAL.

Capital, paid up ..... $100,000.00
Surplus and Undivided Profits ..... 76,236.00

4 per cent paid on Time Deposits
Foreign and Domestic Letters of Credit Issued
Every facility for handling the checking accounts of Corporations, Firms and Individuals.

Officers:

THEO. GIER, Pres. — R. F. CRIST, Cashier.
ALBERT KAYSER, Vice-Pres. — GEO. E. D'OGLIA, Sec'y.

## CHASE MOTOR WAGON

No tire or engine trouble. Any boy can drive it. 17 miles an hour—no faster—and it's cheaper to run than a horse. Price $850 to $1150.
WILLIAM H. DURPHY
Motor Delivery Service Expert, 141-151 Grove St.
Phone 2216 Market. San Francisco

# Low Rates East

$108.50 NEW YORK AND RETURN
$110.60 BOSTON AND RETURN
$108.50 PHILADELPHIA AND RETURN
$107.50 BALTIMORE AND RETURN
$107.50 WASHINGTON AND RETURN
$108.50 MONTREAL AND RETURN
$101.90 ATLANTIC CITY AND RETURN
$98.10 Saratoga Spr'gs AND RETURN
$95.70 TORONTO AND RETURN
$81.00 DETROIT AND RETURN
$80.00 CINCINNATI AND RETURN
$74.50 MILWAUKEE AND RETURN
$72.50 CHICAGO AND RETURN
$73.50 St. Paul, Minneapolis AND RETURN

Round-trip tickets on sale on various dates via *Chicago, Union Pacific & North Western Line.*

Liberal return limits and favorable stop-over privileges.

These low rate tickets are available for passage on the luxuriously equipped, electric-lighted San Francisco "Overland Limited," leaving Oakland daily at 11:13 a. m., or on trains leaving at 9:36 a. m., 7:14 p. m. and 9:37 p. m.

THE NORTH WESTERN LINE — UNION PACIFIC — OVERLAND ROUTE

*Direct connections in Chicago with all lines east.*

Full particulars on request

*R. R. Ritchie*, Gen. Agt. Pas. Coast, C. & N. W. Ry., *878 Market St., Flood Bldg., San Francisco*

*H. F. Blasdel*, Agt. Pass'r Dept. U. P. R. R., *1122 Broadway, Oakland*

OLMOL

GERMAN BEEF STEW With Coffee... 10c
Also other 5c and 10c Meals at the
GERMAN COFFEE HOUSE
835 Broadway, Near Seventh Street

THINKING OF A HOME? THINK OF WILLIAM HAENS.

CLASSIFIED ADS IN THE TRIBUNE PAY BIG RETURNS


# BOARD WILL ASK STREET PAVING

### Fruitvale Residents to Draw Up Petition to Improvement of Fourteenth.

FRUITVALE April 9—The members of the Fruitvale Board of Trade at their meeting Thursday night decided to hold a special meeting next Monday night when petitions requesting the bituminizing of East Fourteenth street will be drawn up and submitted upon the signature of property owners in the vicinity of the proposed improvement.

Councilman Wise and other members of the Oakland City Council will be on hand to explain the project and an attempt will be made to assist the council in furthering the improvement that is badly needed in the community.

It was stated at Thursday's meeting that C. H. Ketcham one of the officials of the Western Pacific railroad had written in favor of the proposition to locate the Western Pacific shops in this place. He assured numbers of people that the work would commence at once if sufficient land and passenger depot grounds could be secured.

# BEDRIDDEN WITH ECZEMA SIX WEEKS

### Itching, Burning Eruption from Head to Foot—Doctor Gave Her Up Entirely—First Application of Cuticura Brought Relief and Sleep.

### CUTICURA REMEDIES EFFECT PERFECT CURE

"Four years ago I suffered severely with a terrible eczema being a mass of sores from head to feet and for six weeks confined to my bed. During that time I suffered continual torture from itching and burning. After being given up by my doctor I was advised to try the Cuticura Remedies. After the first bath with Cuticura Soap and application of Cuticura Ointment I enjoyed the first good sleep during my entire illness. I also used Cuticura Resolvent and the treatment was continued for about three weeks. At the end of that time I was able to be about the house entirely cured and have felt no ill effects since. I would advise any person suffering from any form of skin trouble to try the Cuticura Remedies as I know what they did for me." Mrs. Edward Henning, 1112 Salina St., Watertown, N. Y., April 11, 1909.

## Cuticura Soap

**Soothing, Cooling, Refreshing for Tender Skins**

Because of its delicate emollient, sanative, antiseptic properties derived from Cuticura, united with the purest of saponaceous ingredients and most refreshing of flower odors, Cuticura Soap is unrivalled for cleansing, preserving and purifying the skin, scalp, hair and hands for dispelling irritation and inflammation and preventing clogging of the pores the cause of many disfiguring facial eruptions. All who delight in a clear skin soft, white hands a clean, wholesome scalp and live glossy hair, will find that Cuticura Soap realizes every expectation.

Cuticura Soap (25c.), Cuticura Ointment (50c.) and Cuticura Resolvent (50c.) (or in the form of Chocolate Coated Pills 25c. per vial of 60) are sold throughout the world. Potter Drug & Chem. Corp. Sole Props., 138 Columbus Ave., Boston, Mass. 32-page Cuticura Book mailed free giving description, treatment and cure of skin affections.

# COMMENCES WORK ON MELROSE LINE

### Contractor Begins to Grade for New S. P. Tracks Along Foothills.

MELROSE April 9—Peter Heare, a contractor of Hayward commenced work yesterday on the grading for the new Southern Pacific tracks which will run from this place along the hills to Stonehurst completing a belt line which will give service to all parts of the recently annexed district of Oakland.

The Southern Pacific already has a spur track running from its main line which skirts the southern side of the annexed district to Stonehurst station on East Fourteenth street. The grading work commenced yesterday is merely for the extension of the tracks which now reach Melrose station. These tracks will extend across East Fourteenth street toward the foothills and then turn eastward along a line to Stonehurst. It is probable that the loop system may also be built as far eastward. San Leandro street crossing should be long arranged so that several trains a day shall run through that town while the majority of them shall go over the other loop system which goes through Stonehurst. The preliminary grading work is being done in the vicinity of the Seminary Foothill Boulevard.

WILL BE LANDLORD

In addition to the completion of its loop system the Southern Pacific is to become a landlord renting houses to workmen in Melrose. The Melrose terminus will result in residences for two blocks just north of East Fourteenth street being demolished by the railroad company to move all these houses which it has been forced to purchase outright to a large tract owned by it just south of East Fourteenth street. Here they will be put in good shape and rented probably to employes of the company.

In expectation of the influx of new residents which the completion of the loop system will bring real estate men in the new annexed districts are making many improvements and many more houses are being prepared for marketing in the foothills. One corner lot on Stonehurst which is located close to the loop there recently sold for $5000 and big prices are being asked for all city holdings along the proposed loop system route.

## Rev. Rowe to Talk Of Work in Alaska

The Right Reverend P. T. Rowe missionary bishop of Alaska who arrived here from New York on his return trip to Alaska will deliver an address upon his Alaskan work tomorrow morning in St. Paul's Episcopal church, Twenty-fourth street and Grand avenue.

During his visit in this city he will be the guest of the Reverend Alexander Allen pastor of St. Paul's church and will leave Oakland Monday evening for Alaska where he presides over the largest mission in that territory. He has accomplished splendid work and the stories of his Alaskan life are interesting in instructive. He has been studying the spiritual and educational life of the North for the last ten years and his excellent efforts in Alaska are being appreciated by the denomination which he represents.

## Insurance Rates Cut in New District

ELMHURST April 9—The agents of the large insurance companies that are soliciting business in this place and other towns of the annexed district were notified yesterday by the board of underwriters that the insurance rates on dwellings in the annexed section have been reduced on account of the increased fire protection that will soon be given to the district.

The rate which was formerly 60 cents on $100 has been reduced to 35 cents. This does not include business property. The reduction was made voluntarily by the insurance companies.

# STRIKERS MARCH ON SHOE FACTORY

### Both Sides to the Controversy Declare They Will Hold Out.

The first demonstration of the strikers in the Cahn Nickelsburg Company's factory occurred yesterday afternoon after the meeting of the union at the headquarters of the Central Labor Council when all the strikers men boys and women marched in a body from the council hall to the factory at Twelfth and Brush streets and shouted at the managers and the three or four non union employes working in the building.

The strikers met in the Central Council hall yesterday at 3 o'clock and were addressed by a number of prominent union leaders from about the bay. When the meeting was about to break up at five o'clock some one suggested that all hands march down to the factory, and the suggestion was speedily carried out.

JOSHED THE WORKERS

At the factory the girls "joshed" the foreman and managers who viewed the procession from windows and hurled epithets at the non union workers. "I love my job but oh you scab!" "Brace up and join the union." "Come on out the water's fine" were some of the salutes made by the women on strike.

The company according to the reports of strikers made last night at their meeting has employed a number of detectives who are posted about the building to protect their workers and prevent the union pickets from interfering with any workers which the company may later hire.

"We propose to run the factory" said Manager Aaronson of the concern last night "and will union or no union. We are and always have been willing to arbitrate and will listen to reason."

## Fresno's Population Said to Be 36,704

FRESNO April 9—According to the new city directory, which has just been issued in Fresno, this city is credited with a population of 36,704 exclusive of Chinese and Japanese. It is estimated that there are about 5000 of these people in this city.


## Neuralgia

pains stop when you use

## SLOAN'S LINIMENT

Prices: 25c., 50c., and $1.00.

## Vapo-Cresolene

(Established 1879)

An inhalation for **Whooping-Cough, Croup, Coughs, Colds, Catarrh, Bronchitis, Diphtheria.**

Cresolene is a Boon to Asthmatics.

Does it not seem more effective to breathe in a remedy for diseases of the breathing organs than to take the remedy into the stomach?

Cresolene does so because the air, rendered strongly antiseptic, is carried over the diseased surface with every breath, giving prolonged and constant treatment. It is invaluable to mothers with small children.

For irritated throats it is nothing better than Cresolene Antiseptic Throat Tablets.

Send 5c in postage for sample bottle.

ALL DRUGGISTS.

Send postal for descriptive booklet.

Vapo-Cresolene Co., 180 Fulton Street, New York.

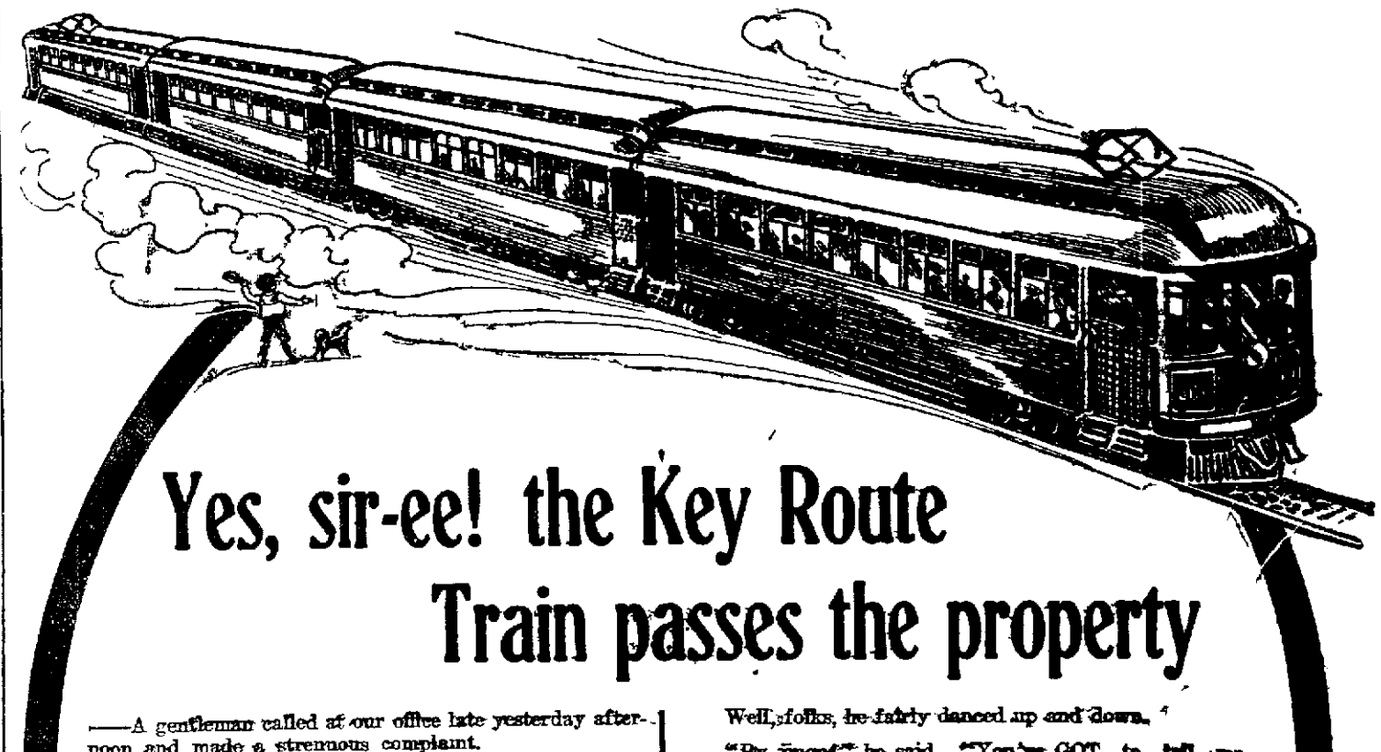

# Yes, sir-ee! the Key Route Train passes the property

—A gentleman called at our office late yesterday afternoon and made a strenuous complaint.

"You people have me all keyed up again," he said, "I read your Alton Park advertisements and got around too late to buy a lot, and now you start in again and tell us you are going to sell property at $35 a foot within two blocks of property held at $250 a foot, and you DON'T TELL US WHERE IT IS—I WANT TO KNOW—I got left at Alton Park because I thought there would be plenty of time after opening day and I don't propose to get left this time."

Well, we tried to put him off and promised we would surely let him know Monday.

"Nothing doing," he answered. "I want to know now—Is it passed by the Key Route?"

"Yes," we answered, "it is, and there's a depot within a block and a half of the property and it only takes 20 minutes to reach San Francisco from the tract, and there's a magnificent public school across the street from the lots and an important business and shopping district within two blocks."

Well, folks, he fairly danced up and down.

"By jingo!" he said. "You've GOT to tell me where it is—I've been waiting to make an investment in a lot for 2 years and I INSIST upon advance information."

—So we told him—What could we do?

—Of course we shouldn't have done so before we announced it in print, but we could hardly refuse him.

"Why don't you tell us right at the start," he asked after he had cooled down.

"Simply because the tract isn't quite ready," we answered. "Your wife doesn't like to receive callers unless she is dressed up, and it's the same with our tracts."

"Me for the early morning dusting," he laughed as he walked out. "I was a 'caller' at Alton Park, I'm going to be an early bird this time—See you Monday." So it looks as if we would have to announce the location of the tract before we are "ready for company."

THE REALTY SYNDICATE

Real Estate Department
Nat. M. Ornsbey, Mgr.
1218 Broadway, Oakland, Cal.

# PROMOTERS INSURE THE BIG FIGHT FOR $30,000

## BANK COUPONS GIVEN AS RECEIPTS FOR TICKETS

### *Elaborate Precautions Taken to Insure Purchasers of Admission to Battle Against Possible Loss*

**By EDDIE SMITH**

THROUGH their agent R J Watson who is at present handling the seat sale in San Francisco and managing the business of the Rickard-Gleason combination for the big fight while the principals are out of the city the promoters will today take out a $30,000 insurance policy on the contestants in the great scrap that is to come. The insurance will be taken out with Lloyds of London and the policy will read so that in case either of the contestants Jeffries or Johnson should be taken ill or should meet with an accident or should die or any other accident to one of the men should prevent the contest from taking place Rickard and Gleason will be entitled to collect $30,000. For this sort of a guarantee the promoters will have to pay about $2,000 which at first glance seems rather extravagant but when the great risk is considered and the big outlay of money the promoters will have to put out is taken into consideration it would seem good business for them to have the guarantee of a company such as the Lloyds.

The scheme of issuing the bank certificates as coupons that will call for seats has met up with the approval of the fans from all sections of the country and the orders for seats are coming in much faster than even the promoters expected. The idea of having the bank act as custodian of the money that is paid in for tickets originated with Watson and has met with the approval of the men who will lay out a large sum of money for a seat

**BANK COUPONS FOR SEATS**

Under the system adopted the purchaser of a seat secures a bank coupon endorsed by the Metropolis Trust and Savings Bank of San Francisco such as is shown in the cut on this page. On one corner of this the number of the seat and the section is marked in red ink and when the real seats for the fight are put on sale the coupon will be exchanged for the seat which it calls for. For every bank slip that is issued the bank is responsible for the money paid in for it. It is held in a fund known as the Rickard-Gleason trust fund. This money cannot be used until such time as the fight takes place or [illegible] reads [illegible] in case of no contest the bank refunds the money. The system is the best that has ever been adopted by fight promoters [illegible] any sort for [illegible] title place so far in the future and can be taken as a guarantee of good faith.

The seats are selling much faster than was at first expected and the promoters feel safe in saying that at least a $300,000 gate will [illegible] result [illegible] big fight. Jack Gleason will arrive in San Francisco some time Sunday and Tex Rickard will be back to work on the big scrap during the early part of next week. This will mean that the final arrangements for the big scrap will be under way and the real booming of the event started.

**BERGER STILL JOYOUS**

Sam Berger returned to San Francisco last evening from Rowardennan and this morning when reached on the telephone he seemed overjoyed at the manner in which Jeffries has started out to work for the big fight. Berger insists that Jeffries is more than pleased with the selection of the training camp and also said that he felt easy regarding the condition of the big fellow because he did not started right from the jump to work himself to death. Berger wired to Joe Choynski last evening asking the one time light heavy weight if he would join the Jeffries camp immediately. Judging by this dispatch it would seem that Jeffries is going to get down to the real boxing stunts in a few days and will want a few sparring partners.

It looks to the writer as if Jeff would do a lot better were he to engage a few husky young fellows who would take a few chances with him occasionally. This thing of having a lot of has beens about a training camp is not exactly the right thing for a man in training. Berger is confident that Choynski will make the big fellow a good sparring partner however and insists that Joe is one of the best preserved men he has ever seen in action.

"The place not only suits Jeffries but he is simply in love with it" said Sam when we reached him this morning. "It goes about the place with the freedom of a backwoodsman and it is plain to see that the big fellow loves the close to nature [illegible] that he will have these from now on to the day of the fight. In speaking of Choynski [illegible] people [illegible] [illegible] Jeff has [illegible] marvel of [illegible] cleverness and [illegible] Joe is [illegible] fighter [illegible] partner.

**BIG PARTY FROM LONDON**

It is now [illegible] at last [illegible] the big scrap from London. Yesterday word was received from W. T. Ecclestone known to the world of fame as Jolly Jumbo that he will lead a party of that number who will be on hand for the big fight. Among the party will be [illegible] Corri who is perhaps the best known sporting man in the United Kingdom [illegible] and is one of the best of the British promoters. Jolly Jumbo is said to be the fattest man in the world and has gained considerable fame throughout this country through his hospitality to the American boxers who have trained at his resort. Almost every colored fighter who has fought in England during the past [illegible] has trained at his place including Jack Johnson.

Moving pictures of the training stunts of Jeffries are to be taken in a few days and will be shown at the various theaters throughout the country. Jeffries will in this manner [illegible] while in training camp. Berger will attend to this matter while in San Francisco [illegible] Jeffries [illegible] ing pictures that were taken of his [illegible] as a farmer.

JOLLY JUMBO (W. T. Ecclestone), who will bring a party of sporting men from London to witness the big fight. Jumbo is appropriately named, for he weighs 462 pounds and is 6 feet 1½ inches about the stomach.

## THREE BATTALIONS OF TROOPS WILL ATTEND CHICAGO BALL GAME

**CHICAGO, April 9 — President Comisky of the Chicago Americans has completed arangements with J B Young, of the War Department, who will have charge of the civilian end of the military encampment on the lake front beginning June 28 and lasting over July 4, whereby three battalions of troops from Fort Sheridam will attend the opening ceremonies of the Americans' new ball park on July 1 The invitation will be for 1600 men, who comprise the Twenty-seventh Infantry, Fifteenth Cavalry, and Battery F, Field Artillery**

**One of the features of the military encampment on the lake front will be baseball games. According to Young, there is keen rivalry in baseball among the soldiers At Fort Sheridan there are seventeen teams**

## *Goodyear Nine to Play The Napa Class D Team*

The Goodyear Rubber Company's team of San Francisco will journey to Napa next Sunday to meet the Napa class D team Some very fast players are in the Goodyear's line-up and the rubber boys expect to win their game The line-up follows

Goodyear—Olsen pitcher Chauncey Miller catcher Joe McRae first base Bankhead second base, Trowbridge, third base Conger shortstop Del Carlo left field, Sullivan center field, Scanlan right field

Napa—Yeazell pitcher Wallis of San Francisco catcher Radford, first base, Meader second base, Martin third base Read shortstop Mills left field Balligh center field right fielder to be named later

Fast teams wishing games with the Goodyears address Geo D Burbank, 613 San Pablo avenue Oakland

## JIM GAFFNEY LOSES TO ENRIGHT BY SCANT HEAD

### Talent Have Another Tough Day Trying to Connect With Winners—Two Favorites Got to Pay Station During the Afternoon

**By LEE DEMIER**

A good Friday crowd made their way to the Oakland track yesterday Evenly balanced fields furnished stirring contests but the public, however, were a bit off in their calculations only two first choices winning Enfield and Tramotor were the successful favorites Barney Schrieber received a telegram from a friend of his at Ottawa yesterday stating that the Canadan Parlament had tabled the anti-betting bill which has been hanging fire all winter and kept thousands of turfites all over the country in suspense as to the outcome of the racing measure When the news reached the horsemen at the track during the afternoon they immediately shook off that forlorn look and their countenance brightened up like a new dollar

The most exciting race on the card was a purse affair, which was decided over the six and a half furlongs route The field was made up of some of the best handicap material now in training at the track Among them were Enfield, Jim Gaffney, Fancy, Colonel Jack and Spohn Enfield and Jim Gaffney had the call in the betting and both thoroughbreds were heavily supported to win The main strength of the bettors at post time went to Enfield forcing the price down on the Star Shoot horse from 7 to 5 to even money and Jim Gaffney was played down from 9 to 5 to 13 to 10 Starter Dwyer sent the small, but select field on their journey to a perfect break Enfield took the lead on the back stretch and stood a drive for over a quarter of a mile Close to his heels lay Jim Gaffney Turning for home both speed-burners hooked up and it was nip and tuck to the wire The former was the gamest at the end and just got up to get the verdict by a nose Col Jack easily disposed of Spohn and Fancy for the short end of the purse

**TITUS BEATS FAVORITE.**

No Quarter, who has finished second as many times as there were horses that lined up in the opening introductory was made the choice by a good majority of the bettors On paper it looked like as if the aged gelding would about win from this field Jockey Shale, who always makes the weight on the nag got him off in front and then took him back and saved him for the stretch drive Titus II with Mentry doing the booting got his mount to the front soon after the start and led his field from wire to wire and refused to come back beating out No Quarter easily for the coin Calopus, the 50 to 1 shot held Estellé M safe for what was left of the purse Quick Trip was passed around for the real "jam" just before the horses were called to the post and was backed from 8s to 4s The Cunard gelding did not get going until the race was over but made up some ground at the finish

Another upset occurred in the two-year-old race when Ban Ann met her Waterloo in the hands of Elna, a maiden from the barn of George Barry The bay colt by Solitaire had Archibald on her back and getting off none to well quickly made up ground catching Abigail K and Ban Ann on the last turn and the three ran bunched together through the stretch, the winner getting up in time to score by a neck from Abigail K The latter was second from Ban Ann by a head It was a great sight to witness three baby racers fighting it out head and head to the wire

Tramotor the winner of the third race, made his field look cheap when he tin-canned home over the futurity course. Jockey Mentry took the winner to the front at once and said good-bye to the ones behind him winning eased up Little Siss was slow to get going moving up fast when clear swung into the stretch two lengths to the good and had the place cinched from Kaiserhoff The latter was the best of the others

**RUBRIC DISAPPOINTS.**

Rubric was made the choice of his field in the fifth race The Mirthful horse had Archibald up and 3 to 2 was readily grabbed at and at bugle call Trainer O'Malley's charge was backed down to 6 to 5 The winner turned up in Del Fountain's Hush Money quoted in the betting at 2 to 1 and very little was wagered on the gelding at the price Unfortunately the owner, who has been playing them high all winter with reversals did not have a dollar to wager on his charge yesterday Fountain told his friends that his horse was a "cinch," but being out of luck they would not take his tip Miss Officious, who lay off the early pace came fast through the stretch and drove in third.

* * *

After the defeat of Rubric in the fifth race the talent settled on Netting to do the trick in the closing race They backed the brown mare by Sain from 4s to 5 to 2 and a world of coin was wagered at the latter price Banonica, from the barn of Allen & Hensley, took the track at the rise of the barrier and simply breezed all the way, winning as she pleased Roberta came with a belated rush at the end and secured the place from Lady Rensselaer Camera was running over horses at the start, but tired in the final strides Netting the good thing made a poor showing and is pure and simple a morning glory

Jockey George Archibald has signed a contract to ride for Owner and Plunger McManus on the big New York tracks this summer It was printed some days ago that the clever pigskin artist had signed a contract to ride for Oswald Bianchi When seen at the track after the last race yesterday Archibald said that he only gave Bianchi first call on him during the Aqueduct meeting He will make his farewell appearance in the saddle today as he is booked to leave on the Overland for New York Sunday and will arrive in the State presided over by Governor Hughes in time to make the weight at the opening of the spring meeting at Aqueduct

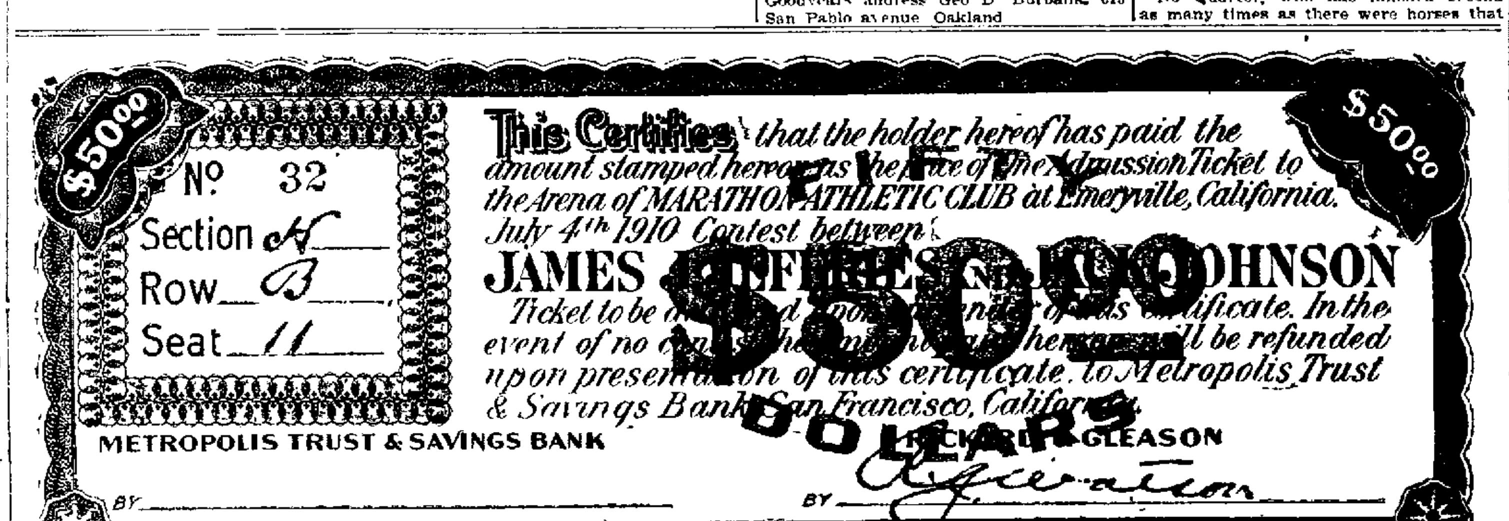



Facsimile of the bank scrip that is being issued by the Metropolis Trust and Savings Bank for the Rickard-Gleason combination of promoters calling for seats to the big fight.

## FIGHT MAGNATES ON WESTWARD WAY

### Jack Gleason and John McKeon Leave New York for the Coast.

NEW YORK, April 9.—The course of fight magnates is westward today with Jack Gleason [illegible] Jeffries-Johnson fight [illegible] en route to San Francisco [illegible] McKeon who has been representing the Gleason-Rickard interests here [illegible] to Chicago.

McKeon will stay in Chicago until next [illegible] and the fight enthusiasts say will not make his way farther west [illegible] Jack Johnson [illegible]

[illegible]

## Harlem Tom Murphy Outpoints Battling Hurley in New York

NEW YORK, April 9.—[illegible]

[illegible]

## College Ball Players Make Affidavits They Are Not Professionals

LAFAYETTE, Ind., April [illegible]

[illegible]

**FOOTBALL PLAYER DIES**

SYRACUSE, N. Y., April [illegible]

[illegible]

**JEFFRIES AND JOHNSON**

Fight tickets given away by the Boston Billiard Hall [illegible] Twelfth [illegible]

## BOOKIES MAY TAKE MONEY LEGALLY, SAYS DISTRICT ATTORNEY

Patrons of the Oakland racetrack may under the recent Supreme Court decision affecting the Otis-Walker anti-betting law pass their bets directly to the so-called bookmaker without being in danger of arrest and the bookmaker may receive the bets without fear of prosecution provided he does not maintain an office or what is legally described as gambling paraphernalia and does not record the wagers in a book. Persons may scribble programs as full of betting records as they will hold without fear of molestation because according to the Supreme Court, this does not constitute keeping a book.

This is the conclusion that the District Attorney's office has reached with reference to the Supreme Court decision after giving both it and the Otis Walker law a careful digest. Bookmakers agents or commissioners need not be maintained nor is it necessary for a layer or bookmaker to resort to any other subterfuge to keep within the pale of the law so long as he does not let the fact be proved against him that he profits by odds or otherwise in the manipulation of bets. As long as the present system of betting is adhered to at the Oakland track it is legal and can go on uninterrupted and fearlessly.

"Under the present system at the Oakland track" said District Attorney Donahue last night "apparently betting is no crime. Persons may accept coin bets on races as long as they are not caught recording the same. We are satisfied, however that this system is not carried on without records being made and we will prosecute every case of violation of the law that we can ferret out."

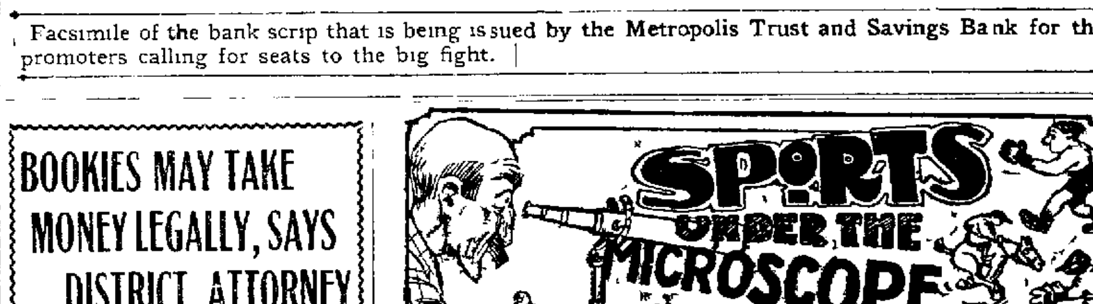



FRANK LICATO of Los Angeles won from Johnny Marto of New York [illegible] ten round bout at the National Sporting Club in New York [illegible] It was Licato's first fight in the East. In nearly every round he [illegible] Marto [illegible] in the mixing.

* * *

[illegible] his batting stride [illegible] manager for the batting [illegible]

* * *

The [illegible] committee recently formed [illegible] ponies with which to [illegible] be sent to the United [illegible] to win back the International [illegible] has secured subscriptions [illegible] $1,000.

* * *

The Pittsburg Athletic Club will lay today [illegible] a magnificent $1,000,000 [illegible] the site of the building is at Fifth [illegible] and Grant boulevard Pittsburg.

* * *

The [illegible] the Railway Mail [illegible] San Francisco yesterday in a hard [illegible] ball by the score of 9 to 7 [illegible] game were the pitching of [illegible] of Hearst both of the [illegible]

* * *

[illegible] is still nursing his bad ankle. Today [illegible] uniform [illegible] bench but will [illegible] When [illegible] gets back [illegible] will [illegible] and Mundorff [illegible] utility man. The Seal infield should [illegible] fielding squad when this shift [illegible]

* * *

Twenty [illegible] players will participate in [illegible] tennis tournament in San Francisco. Miss [illegible] is the strongest player [illegible] will probably meet Mrs Griffith in the challenge round.

* * *

[illegible] showed a deal of gameness in going [illegible] the bat with a broken thumb. [illegible] been in the best of health since [illegible] from the East and promises to raise [illegible] he hits his stride. He [illegible] himself like a good backstop [illegible] tower of strength to the [illegible]

* * *

[illegible] Henderson's fair admirers presented him with a bouquet of flowers at the game yesterday and to follow out the custom [illegible] pitcher did not get a hit during the day.

* * *

The fifth game of the series between the [illegible] Major League teams scheduled for [illegible] was postponed on account of cold [illegible]

* * *

Harry Hogan is doing just as sensational [illegible] left field as he did around third base [illegible] He is an all round ball player [illegible] catches Thursday and the one [illegible] play that saved a tie score were all won [illegible]

* * *

Royal Shaw the White Sox infielder purchased [illegible] Long [illegible] in an appearance yesterday and was played at short in the game with the [illegible] The new Seal fielded his position well [illegible] struck out two times was twice [illegible] out at first and once hit by the pitcher [illegible] with a good reputation as a [illegible] his gait before long.

* * *

The bicycle meet scheduled for several weeks [illegible] postponed owing to the inclement weather will be held in Hayward tomorrow [illegible] of wheelmen from San Francisco Oakland [illegible] Berkeley Alameda and surrounding towns will participate in the contest.

* * *

With an impaired lineup the Phoenix team of St. Mary's College defeated the Sacred Heart College team by the score of 20 yesterday afternoon. Ross and Miller were the battery for St. Mary's and Thile Gaffney and Riordan were the battery for Sacred Heart.

* * *

An 18 year old high-school girl, Loretta Locher, kept pace with Edward Payson Weston during the eighteen mile walk from Ligonier to Kendallville Ind early yesterday.

* * *

In the most exciting and closely contested girls basketball game that has been witnessed since the indoor sport was introduced among the lassies of San Francisco the team of Pacific Heights Grammar School triumphed over the girls of Franklin Grammar School in the final game of the series of three for the championship of the Public Schools Athletic League yesterday winning by the score of 24 to 22 after the time limit had been extended three minutes.

* * *

The girls' basketball team of Lowell High School defeated the team from Healdsburg High School in a semi final game of the A A L series last evening at Y M H A court in San Francisco by the score of 20 to 16. The winners led at the end of the first half of the playing by the score of 11 to 8. The losing team put up a plucky fight all through the game and was dangerous at all stages of the contest.

* * *

The baseball team of Oakland High School defeated the University of California second team yesterday afternoon by the score of 10 to 3.

* * *

There is liable to be a sizzling fight between Conductor McMartis and Daggie Smith for the services of Jockey Archibald during the coming Eastern season. Both sides claim to have the star rider practically under contract and it is a question which will win out.

* * *

The only bad inning that Nelson had in his game yesterday was the eighth when with two down he walked three in a row. It looked bad for a time and Wolverton was evidently debating taking Slim out. The Oakland pitcher steadied however and retired the side by striking out Griffin.

## Future of Racing in Canada Is Assured by Death of Miller Bill

CHICAGO April 9—The Miller bill designed to put an end to bookmaking in the Dominion of Canada, has received its quietus

Late last night the Canadian House of Commons killed the Miller bill clause by clause reasserted the Canadian policy of legalizing betting on race courses during the progress of race meetings and thereby assured the future of racing in Canada

## *St. Joseph's Sodality Nine to Meet Outlaws*

The St. Joseph's Sodality team will meet the [illegible] Outlaw team at 10 a. m. tomorrow at the Fruitvale ball park. A great deal of interest has been taken in this game as each team claims [illegible] It is expected that the contest will draw quite a [illegible] bunch of followers.

## *La Tourette Captures Pool Game From Karns*

Karns lost to La Tourette last night at the Oakland Billiard Parlors in their pool tournament game The game was poorly played by both contestants The form shown by Karns was a decided reversal of his usual game showing a bad off night La Tourette was in much the same fix and was fortunate in winning.

**NEGLECT**

**More Dangerous Than DISEASE**

[illegible]

Spermatorrhoea, Weakness, Varicocele, Stricture, Contracted Disorders, Kidney and Bladder Troubles, Piles and all reflex ailments are among the diseases I treat successfully.

Advice and Consultation Free

Write if you cannot call. My advice either at my office or by mail is absolutely without charge and strictly confidential. Hours—9 a m to 9 p m daily Sundays 9 to 1 only

**DR. PALMER & CO.**

**1015½ Broadway, S. W Cor 11th St., Oakland, Cal.**

**RACING**

NEW CALIFORNIA JOCKEY CLUB

***Oakland Race Track***

Racing every week day except Monday April 11 Six races on each of these days rain or shine

First race at 1 40 p m

ADMISSION $2 LADIES $1

Take street cars from any part of the city transfer to San Pablo avenue

THOMAS H WILLIAMS President

PERCY W TREAT Secretary

**BASEBALL**

COAST LEAGUE FREEMAN'S PARK

Sixtieth and San Pablo Ave

Sunday morning at 10 10 San Francisco vs Oakland Thursday afternoon at 3 15 Oakland vs Los Angeles

Admission, 25c, Children, 10c

**MEN**

VITAL WEAKNESS AND PRIVATE DISEASES ARE THE GREATEST ENEMIES OF HEALTH, HOME AND HAPPINESS

**DON'T TAKE CHANCES WITH YOUR HEALTH**

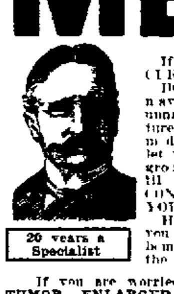

20 years a Specialist

If you have a private disease or weakness come to me I will CURE you

DON'T PUT off another day It may be too late and your case may become incurable. That CONSTANT DISCHARGE DRAIN or unnatural LOSS will soon sap your vitality and make you prematurely old. WHY are you neglecting yourself? Is it false pride modesty or money matters? If it's the latter come to me. I will let you pay at your convenience. CAN I you see you are losing ground and are not the man you ought to be. Are you waiting until a stronger man will take your place? NO MAN CAN LONG CONCEAL WEAKNESS. YOU ARE FOOLING NO ONE BUT YOURSELF.

HOW long are you going to let this state of affairs go on? If you don't want to come to my offices I will cure you at your own home. No one will be the wiser. Be honest with yourself and gain the admiration and respect of men and women alike.

If you are worried about a chronic DISCHARGE STRICTURE VARICOCELE TUMOR ENLARGED GLAND, SORE FALLING HAIR disease of the BLOOD SKIN KIDNEYS PROSTATE or BLADDER or any ORGANIC WEAKNESS or other MALE disease do not hesitate you may have his advice FREE and be placed under no obligation whatever

FREE EXPERT MEDICAL EXAMINATION Whether You Take Treatment or Not. Call or Write. Hours, 9 a m to 8 30 p m

**DR. MAY** AND ASSOCIATES

**1054 Broadway** Corner Eleventh Oakland

PERSONAL ATTENTION GIVEN TO EVERY CASE. YOU ARE GUARANTEED A CURE IF I ACCEPT YOUR CASE

Visit **DR. HALL'S Free MUSEUM OF ANATOMY,**

855 BROADWAY (UPSTAIRS), NEAR 7TH, OAKLAND.

ESTABLISHED 20 YEARS IN OAKLAND, CURING

**PRIVATE DISEASES OF MEN ONLY**

CURES GUARANTEED

EXAMINATION AND CONSULTATION FREE. GONORRHOEA, GLEET, STRICTURE, SYPHILIS, SORES, SWELLINGS, UNNATURAL DISCHARGES, VARICOCELE, LOST MANHOOD, PROSTATITIS QUICKLY CURED. RECENT CASES CURED IN A FEW DAYS. SEND FOR FREE BOOK.

Call or write Dr. Hall's Medical Institute, 855 Broadway (upstairs), Oakland.

Hours—9 a. m. to 9 p. m. Sundays, 9 a. m. to 12 m.

**WEAK MEN**

DR. HALL'S REINVIGORATOR stops all loses in 24 hours You will feel an improvement from the first dose We have so much confidence in our treatment that we could safely offer FIVE HUNDRED reward for any case we cannot cure This secret remedy Enlarges Shrunken Organs, cures Emissions, Impotency Varicocele, Prematureness, Gleet Stricture, Kidneys, Lost Manhood Drains in the Urine and all other terrible wasting effects of errors of youth or excess, $2 per bottle; three bottles $5 Guaranteed to cure any curable case Try it Acts like magic. Call or address HALL'S MEDICAL INSTITUTE 855 Broadway (upstairs), Oakland Cal Office hours 9 a m to 9 p. m Sundays 9 a m to 12 m

Visit DR. JORDAN'S GREAT

**MUSEUM OF ANATOMY**

(GREATER THAN EVER)

Weakness or any contracted disease positively cured by the oldest specialist on the Coast. Established fifty years.

**DISEASES OF MEN**

Consultation free and strictly private. Treatment personally or by letter A positive cure in every case undertaken.

Write for book, PHILOSOPHY OF MARRIAGE, mailed free (a valuable book for men.)

DR. JORDAN, 986 Market St Opposite Sixth S.F., CAL.

**DR. TOM WAI TONG**

613 Clay St Oakland, Cal.

The Celebrated Chinese Tea and Herb Doctor

Oakland Cal June 12, 1909.

To Whom It May Concern

I have taken treatment from Dr. Tom Wai Tong for gastric ulceration of the stomach for nine weeks and am glad to say that I am a well man. I have suffered from stomach trouble for fifteen years during which time other doctors and medicine have failed and I recommend Dr Tom to all suffering from above stated troubles Yours respectfully

G W AHLVIN,

508 8th St Oakland, Cal.

Only One "BROMO QUININE"

**Goat Lymph** Double Strength **Tablets** (A Compound)

Nature's own remedy for depleted nerve force, for exhaustion, for debility, for insomnia; now prepared in most highly efficaceous tablet form $2 per box Lasts one month Sold only by Owl Drug Co stores [illegible] Los Angeles & San Francisco

**CHICHESTER S PILLS**

THE DIAMOND BRAND. Ladies! Ask your Druggist for Chi-ches-ter's Diamond Brand Pills in Red and Gold metallic boxes, sealed with Blue Ribbon. Take no other. Buy of your Druggist. Ask for CHI-CHES-TER'S DIAMOND BRAND PILLS, for years known as Best, Safest, Always Reliable

SOLD BY DRUGGISTS EVERYWHERE

# OAKS FINALLY WIN GAME FROM SAN FRANCISCO

## "SOCCER" MADE COLLEGE SPORT ON THE COAST

### Game Wins Favor of Student Body and Coach After Tryout—May Be Used to Develop Rugby Material

**By TALIESIN EVANS.**

"Soccer" football has finally been formally adopted by the two big universities—California and Stanford—in each of which teams have been duly organized this season.

Early in the history of the introduction of "Soccer" football as an outdoor sport on the Pacific Coast which occurred about eight years ago in Oakland, Alameda and San Francisco, the then California Association Football Union, now known as the California Football Association, made an effort to induce the two big universities to take it up and incorporate it in the list of recognized college field sports. For that purpose double volunteer teams made up from the active membership of the various clubs in the California League exemplified the sport by playing on the campuses of the two universities. At that time so-called intercollegiate football was "all the go." That field sport had not fallen into the popular disfavor which has since overtaken it, although the increasing number of deaths and other serious casualties growing out of its dangerous mass plays and the inadaptability of the sport to the uses of the great majority of the student body had begun to turn the tide of popular sentiment against it all over the country.

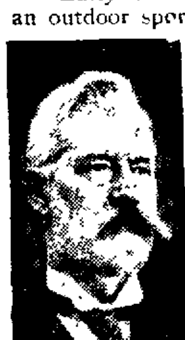

TALIESIN EVANS.

These exemplifications of "Soccer" presented to the two universities under the auspices of the Association Football Union were, moreover, given at a time when the sport was still in a crude and imperfect form of development at best among its most ardent exponents on the Pacific Coast. Even the most experienced teams were lacking in that co-operative work on the field through which only the most perfect and attractive results of the game are developed, and which earnest training and expert refereeing have in later years produced. But, crude as these exemplifications were, they deeply impressed the presidents and the faculty members of the two universities who witnessed them of the great value of "Soccer" as a college sport for the physical and mental training of the student body as a whole.

#### SOCCER MANLY.

"Soccer" was at once recognized as a manly, healthful and mentally quickening sport in which every student not physically crippled could participate regardless of weight or stature, with equal benefit to all, and that the open play gave the spectators the fullest degree of enjoyment. It was therefore, regarded by the university faculties as a very desirable athletic field sport to adopt. Both Presidents Jordan and Wheeler favored its adoption by the students.

In those days however, the intercollegiate football coaches and trainers threw cold water on the proposition. They discouraged it and derided it and frowned down on the proposed innovation. They had more regard for their lucrative jobs and the big gate money of the annual intercollegiate contests than for the general good of the student body at large for they feared that "soccer" might throw them out of employment. The California Association Football Union's proposition was therefore temporarily defeated, and it turned its attention toward interesting the preparatory schools in the sport. Several academies took it up and every successive season witnessed a marked improvement in the league matches and a steadily increasing attendance of spectators and a popular awakening in favor of "soccer."

#### GROWS APACE

Meantime "soccer" grew apace on the Pacific coast. It took root in Sacramento, Los Angeles, Portland and Victoria and Vancouver, B. C. It crossed over the mountains into Utah. Local clubs increased their membership and their numbers. Its friends and votaries began to realize that the universities would in time recognize its real value and fall in line. The campaign of soccer education was consequently continued without abatement. The sport had acquired a footing also in the Eastern States. It attracted the notice of the Spaldings and that enterprising firm issued a special "soccer" football edition in its field sports publications.

#### OPPOSITION SWEEPS.

Later a great wave of opposition to intercollegiate football swept over the whole country which resulted in its prohibition by the leading universities of the country and a demand for its revision into a sane open form to put an end to the numerous fatalities for which it was responsible, and the brutalities which were practiced under cover and which the coaches encouraged in their eagerness to attain supremacy. California and Stanford abolished it and they have stuck steadfastly to the decision never to allow intercollegiate to be played any more on either campus. The saner game of Rugby was substituted.

For several years intercollegiate was in a state of innocuous desuetude in the East and not until the intercollegiate football rules committee submitted what its members claimed to be a revised set of rules which eliminated the mass plays and all other elements of serious danger in the game it was revived. The experience of the past season has demonstrated that the revision was more dangerous and deadly than the unexpurgated game. The revised rules claimed so many victims during the earlier part of the first season of their introduction that many of the Eastern college faculties were moved by popular protest to again forbid the game and cancel all engagements in which their respective teams had entered. The wisdom of the faculties of the two leading universities in this State in eradicating intercollegiate football has thus been amply vindicated.

#### SOCCER RECOGNIZED

Now the Stanford students have decided to place soccer football on the same basis as other intercollegiate sports. They will never have occasion to regret it. Those California students who have taken up the sport have become enamoured with it and it is there to stay. The Stanford men have adopted it because they believe it will develop players for the Rugby team. This result will, doubtless, be attained, but if "soccer" and Rugby pass through the same experiences that they have done in the country which has given them birth, it may be confidently predicted that in the course of a few seasons the supremacy of "soccer" in the sight of players and football fans will surely be established. "Soccer" matches between crack teams have been played there before crowds, which the gate receipts showed exceeded 120,000 persons, drawn from all parts of the United Kingdom, to witness the contest, whereas Rugby seldom draws a crowd exceeding 5000 persons persons when the best teams are pitted against one another. Of course there were larger crowds to witness the contests in which the New Zealand team—the world's champions—played against the best English, Scotch, Irish and Welsh teams some years ago, and it is noteworthy that the New Zealanders met their only defeat in the series when they faced the Welshmen.

#### WILL PAY EXPENSES.

However, at a meeting of the Stanford executive committee held on Wednesday night it was decided to pay the expenses incurred by the "soccer" players during the past season and to provide for the nominal expenses in the future. It is possible, therefore, that in the future in view of the interclub struggle which have been held with the University of California the sport may be placed on a true basis of varsity competition as one of the spring sports.

The intelligence also comes from Stanford that the university "soccer" players will continue to play the round-ball game until May 7, and Sam Goodman, the secretary of the California Football Association, has arranged a schedule of games for the two cardinal teams. Three members of the Stanford squad are already affiliated with the local clubs, these being Fyfe and Reynolds with the Reliance club and Erb with the Barbarians.

The following schedule is announced:

April 9—Stanford Reds vs. Barbarians A team at Presidio athletic grounds.

April 16—Stanford Grays vs. Vampires at Stanford. Stanford Reds vs. Olympics at Stanford.

April 23—Stanford Grays vs. Thistles at the Presidio athletic grounds. Stanford Grays vs. Argonauts at the Presidio athletic grounds.

April 30—Stanford Grays vs. Barbarians at Stanford. Stanford Reds vs. Reliance club at the Presidio athletic grounds.

May 7—Stanford vs. California at Stanford field.

Gymnasium Instructor Maloney says that seventy-five men are turning out regularly for soccer practice, and every one of the squad is eager to make the team for the big game on May 7th.

## Three C League to Open the Season in Monterey Tomorrow

The new Three C League will open its season in Monterey tomorrow with the initial game having Santa Cruz and Monterey as the opposing teams.

Local fans are all stirred up about the game and are strong for the Monterey team, which they are already boosting for the pennant.

From Santa Cruz comes reports that the visitors have promised to draw first blood and win the series for the week.

At Watsonville the Transportation team will open the season for the league with the home team from that city on the opposite side of the diamond and the Pilsen bunch are already claiming the series. The Fruit Pickers say that the Railroaders will get the surprise of their lives when they stack up against the home team, so there seems to be something in store for the fans at Watsonville next Sunday. The opening game between Salinas and San Jose at Salinas has been postponed for a week, owing to the new grounds not having been completed in time.

#### SAN JOSE 5, FRESNO 1.

FRESNO, April 9.—The San Jose State Leaguers made it two straight over the Tigers yesterday, finishing on the long end of a 5-to-1 score. Smith, the Fresno pitcher, twirled good ball, but his support was ragged. In the eighth frame the Tigers made four errors in succession behind Smith, and San Jose scored three runs. Score:

RUNS AND HITS BY INNINGS.

| | | | | | | | | | | |
|---|---|---|---|---|---|---|---|---|---|---|
| San Jose | 0 | 0 | 2 | 0 | 0 | 0 | 0 | 3 | 0 | —5 |
| Base hits | 1 | 0 | 2 | 0 | 0 | 0 | 1 | 2 | 0 | —6 |
| Fresno | 1 | 0 | 0 | 0 | 0 | 0 | 0 | 0 | 0 | —1 |
| Base hits | 1 | 1 | 0 | 1 | 2 | 0 | 0 | 1 | 0 | —6 |

SUMMARY.

Two-base hit—Townsend. Sacrifice hits—Kuhn, Leonard, Smith, Mensor, Scruggs. Stolen bases—Dickinson, Householder. Struck out—By Smith 2, by Baldwin 4. First base on called balls—Off Smith 2, off Baldwin 4. Time of game—1 hr. 40 min. Umpire—J. Toman.

#### SACRAMENTO 7, STOCKTON 3

STOCKTON, April 9.—Heavy hitting, errors and dummy plays were the features of the game yesterday afternoon. Hoag had to retire in the second inning in favor of Hopkins, who pitched good ball outside of his wild throwing to bases, which cinched the contest. Both teams have not yet struck their stride. Score:

RUNS AND HITS BY INNINGS.

| | | | | | | | | | | |
|---|---|---|---|---|---|---|---|---|---|---|
| Stockton | 0 | 0 | 0 | 1 | 0 | 0 | 2 | 0 | 0 | — 3 |
| Base hits | 0 | 1 | 1 | 2 | 0 | 0 | 3 | 1 | 1 | — 9 |
| Sacramento | 3 | 1 | 1 | 0 | 0 | 0 | 1 | 1 | 0 | — 7 |
| Base hits | 3 | 2 | 2 | 1 | 0 | 1 | 2 | 3 | 0 | —14 |

#### HOGAN AND McCARTHY DRAW.

One-Round Hogan and Johnny McCarthy fought a great four-round battle at Dreamland last night and at the close all the fans were standing on their feet cheering wildly. McCarthy made a wonderful whirlwind finish and hammered his man all over the ring. Hogan fought back gamely and cut loose with all that was in him, but McCarthy did the better work and it was the opinion of the majority that he should have received the decision. Referee Tiv Kreling, however, apparently wanted to play the safe game, for he raised both hands skyward.

MITZE, WOLVERTON AND MAGGART, TRIO OF LOCAL COAST LEAGUE TOSSERS.

## Student Pugilist, Knocked Out For Three Days, Dead; Sunday School Supt. Is Arrested

PASSAIC, N. J., April 9.—Gilbert Trehou died here tonight of a solar plexus blow received in a boys' prizefight last Tuesday night. With brief intermissions he had been unconscious since he was lifted out of the ring and carried to a hospital.

Frank Keizer, named in a warrant as the other principal, is said to have fled to Canada. Henry Knaekstedt, superintendent of a Presbyterian Sunday school here, who is said to have acted as referee, was arrested yesterday and released on $500 bail.

Trehou and Keizer were both 19 years old, both pupils of the Passaic high school and both of good families. The police have learned there had been bad blood between them and that they agreed to settle their differences with the gloves. Both went into training and last Monday declared themselves fit.

Word was passed among their friends and Tuesday night a small crowd met in a vacant lot behind an oil tank and squared off a ring. Lanterns were hung on the ropes, seconds were chosen and a timekeeper and referee named. The hat was passed for a purse to the winner and the collection given to a stakeholder.

It was a prizefight, with all the formalities of the code.

The boys stripped and went at it hammer and tongs. According to eye witnesses, in the seventh and fatal round, Keizer caught Trehou flush on the jaw with a heavy swing. Trehou staggered and before he got to his feet again Keizer shot in a body punch just below the end of the sternum.

Trehou went down and lay groaning. The referee counted ten and still the boy lay flat.

The crowd sensed that something was wrong and began to melt away into the darkness. One of Trehou's seconds and the timekeeper stuck by him and when they could not revive him carried him to a hospital.

Yesterday all the officials and a group of the spectators, making twenty-one in all, were arrested and released on $500 bail each.

## Wolverton May Be Suspended For Abusing Umpire on Field

President Thomas F. Graham of the Coast League announced this morning that Umpire Van Haltren had filed charges of conduct unbecoming a gentleman against Manager Wolverton of the Oakland team, and that an investigation of the charges would be undertaken immediately.

"If these charges are substantiated the league directors may find it necessary to suspend Wolverton indefinitely," said Judge Graham this morning. "On Wednesday Van Haltren fined Wolverton $15 and put him out of the game for disputing a decision, and his report is to the effect that the Oakland manager's language as he left the field was of an extremely offensive character. The league directors intend to protect and uphold their umpires in every way, and unless Wolverton can refute the charges it is probable that drastic action will be taken against the player."

## Invaders Shut Out by Orphans In Second League Game

STANDING OF THE CLUBS.

(State League)

| | W. | L. | Pct. |
|---|---|---|---|
| San Jose | 2 | 0 | 1,000 |
| Sacramento | 2 | 0 | 1,000 |
| Oakland | 1 | 1 | 500 |
| San Francisco | 1 | 1 | 500 |
| Stockton | 0 | 2 | 000 |
| Fresno | 0 | 2 | 000 |

Pitcher Meikle of San Francisco proved himself somewhat of a twirler in the game with the Invaders at the local State League grounds yesterday afternoon and he forced "Tub" Hackett's crew to swallow nine goose eggs in succession with only three measly hits to wash them down. The game was a pitchers' battle throughout, and "Doc" Moskiman was in pretty good form himself, as the winners' total of five hits will testify.

It was a very slender crowd which greeted the local team on their first appearance here since the opening of the league season, and it is to be hoped that the fans will become a little more generous in their patronage, for it is extremely discouraging to a team to start off a season in front of empty stands.

The article of ball furnished by the State Leaguers is very nearly, if not quite, on a par with the brand in vogue in the Coast League and there is no reason why the local baseball enthusiasts should choose to ignore the games.

J. Lewis led the way for the Orphans' score when he reached first on Keller's error. McKune was there with a sacrifice and when Joyce missed Moskiman's throw to second Lewis pulled up at third. Manager Sheehan gave his colts an exhibition of timely hitting by slamming out a pretty double, and Lewis scrambled home.

The Invaders came with their usual strong finish in the ninth, when Moskiman and Hackett got on the bases but Meikle was as steady as a well-oiled clock and held them safe. The score:

| | | | | | | | | | | |
|---|---|---|---|---|---|---|---|---|---|---|
| S. F. | 1 | 0 | 0 | 0 | 0 | 0 | 0 | 0 | 0 | —1 |
| Base hits | 1 | 0 | 1 | 0 | 2 | 1 | 0 | 0 | 0 | —5 |
| Oakland | 0 | 0 | 0 | 0 | 0 | 0 | 0 | 0 | 0 | —0 |
| Base hits | 0 | 1 | 0 | 0 | 0 | 1 | 1 | 0 | 0 | —3 |

Two base hit—Sheehan. Sacrifice hit—McKune. First base on called balls—Off Moskiman 1. Struck out—By Moskiman 5, by Meikle 5. Hit by pitcher—Porterfield, Hackett. Passed ball—Hackett. Wild pitch—Moskiman. Time of game—1h. 40m. Umpire—Hayes.

#### WILL FIGHT OFF DRAW.

MILES CITY, Mont., April 9.—Clipper Thompson of Chicago and Kid Jackson of this city, who fought a furious twenty-round draw here March 29, have been rematched for another twenty-round battle, to take place here April 19.

## Disastrous Muff of Fly Gives Vernon a Victory Over Beavers

LOS ANGELES, April 9.—Speas dropped Martinke's fly to left yesterday in the seventh inning, and a few minutes later this error developed into what proved to be the winning run in one of the most exciting games played here in months. The final score was 2 to 1, in favor of Vernon, and but for Speas' muff the game might have gone on until dark. The score:

VERNON.

| | AB. | R. | BH. | PO. | A. | E. |
|---|---|---|---|---|---|---|
| Carlisle, cf | 2 | 0 | 0 | 2 | 0 | 0 |
| N. Brashear, 3b | 3 | 0 | 0 | 0 | 4 | 0 |
| Martinke, lf | 3 | 2 | 1 | 2 | 0 | 0 |
| R. Brashear, 2b | 3 | 0 | 0 | 0 | 2 | 0 |
| Coy, rf | 3 | 0 | 1 | 4 | 0 | 0 |
| Lindsay, ss | 3 | 0 | 0 | 3 | 5 | 0 |
| W. Fisher, 1b | 3 | 0 | 0 | 13 | 2 | 0 |
| Hogan, c | 3 | 0 | 0 | 3 | 0 | 0 |
| Hensling, p | 2 | 0 | 0 | 0 | 2 | 1 |
| Totals | 25 | 2 | 2 | 27 | 15 | 1 |

PORTLAND.

| | AB. | R. | BH. | PO. | A. | E. |
|---|---|---|---|---|---|---|
| Netzel, 3b | 4 | 0 | 0 | 1 | 5 | 0 |
| Olson, ss | 4 | 1 | 1 | 1 | 0 | 0 |
| Casey, 2b | 2 | 0 | 1 | 2 | 4 | 0 |
| McCredie, rf | 4 | 0 | 0 | 0 | 0 | 0 |
| J. Ryan, cf | 3 | 0 | 1 | 2 | 0 | 0 |
| G. Fisher, cf | 3 | 0 | 1 | 2 | 1 | 0 |
| Speas, lf | 3 | 0 | 0 | 5 | 0 | 0 |
| Rapps, 1b | 3 | 0 | 0 | 11 | 1 | 0 |
| Steen, p | 3 | 0 | 0 | 0 | 2 | 0 |
| Totals | 29 | 1 | 4 | 24 | 13 | 1 |

RUNS AND HITS BY INNINGS.

| | | | | | | | | | | |
|---|---|---|---|---|---|---|---|---|---|---|
| Vernon | 1 | 0 | 0 | 0 | 0 | 0 | 0 | 1 | 0 | *—2 |
| Base hits | 1 | 0 | 0 | 0 | 0 | 0 | 0 | 1 | 0 | *—2 |
| Portland | 0 | 0 | 0 | 0 | 0 | 0 | 0 | 1 | 0 | *—1 |
| Base hits | 0 | 1 | 0 | 0 | 0 | 0 | 2 | 0 | 1 | —4 |

SUMMARY.

Home run—Martinke. Sacrifice hit—Casey. First base on called balls—Off Hensling 1, off Steen 1. Struck out—By Steen 2, by Hensling 3. Double plays—Hensling to Lindsay to Fisher, Fisher to Lindsay to Fisher. Time of game—1 hr. 15 min. Umpire—McGreevy.

## Errors by Senators Result in Triumph For Angel Tossers

SACRAMENTO, April 9.—Thorsen's support was better than Hunt's, which accounts for the Angels beating the Senators yesterday by a score of 2 to 0. Sacramento was a trifle better at bat, but at times when Los Angeles connected there were glass men in the field to help the runs over, while in the brief periods in which the local boys lined out bingles good fielding prevented complete circuits.

LOS ANGELES.

| | AB. | R. | BH. | PO. | A. | E. |
|---|---|---|---|---|---|---|
| Daley, cf | 3 | 2 | 1 | 2 | 0 | 0 |
| Bernard, rf | 3 | 0 | 1 | 1 | 0 | 0 |
| Ross, lf | 4 | 0 | 2 | 3 | 0 | 0 |
| Dillon, 1b | 3 | 0 | 0 | 17 | 0 | 0 |
| Howard, 2b | 4 | 0 | 0 | 1 | 1 | 0 |
| Roth, 3b | 3 | 0 | 0 | 0 | 4 | 0 |
| Delmas, ss | 3 | 0 | 0 | 0 | 5 | 0 |
| Orendorff, c | 4 | 0 | 0 | 2 | 2 | 0 |
| Thorsen, p | 4 | 0 | 0 | 1 | 3 | 0 |
| Totals | 31 | 2 | 4 | 27 | 18 | 0 |

SACRAMENTO.

| | AB. | R. | BH. | PO. | A. | E. |
|---|---|---|---|---|---|---|
| Shinn, ss | 4 | 0 | 1 | 0 | 1 | 2 |
| Van Buren, 1b | 4 | 0 | 0 | 9 | 1 | 0 |
| Perry, lf | 3 | 0 | 1 | 2 | 1 | 0 |
| Briggs, rf | 4 | 0 | 2 | 4 | 0 | 0 |
| Pearson, cf | 3 | 0 | 0 | 1 | 0 | 1 |
| Boardman, 3b | 3 | 0 | 0 | 2 | 2 | 1 |
| *Darringer, 3b | 2 | 0 | 0 | 0 | 5 | 0 |
| Raymer, 2b | 3 | 0 | 0 | 2 | 2 | 0 |
| La Longe, c | 3 | 0 | 0 | 7 | 0 | 0 |
| Hunt, p | 3 | 0 | 1 | 0 | 0 | 0 |
| Totals | 32 | 0 | 5 | 27 | 9 | 4 |

*Replaced Boardman in the seventh inning.

RUNS AND HITS BY INNINGS.

| | | | | | | | | | | |
|---|---|---|---|---|---|---|---|---|---|---|
| Los Angeles | 0 | 0 | 1 | 0 | 0 | 0 | 1 | 0 | 0 | —2 |
| Base hits | 1 | 0 | 1 | 0 | 1 | 0 | 1 | 0 | 0 | —4 |
| Sacramento | 0 | 0 | 0 | 0 | 0 | 0 | 0 | 0 | 0 | —0 |
| Base hits | 0 | 1 | 0 | 1 | 0 | 0 | 0 | 2 | 1 | —5 |

SUMMARY.

Hits made—Off Hunt 4, off Thorsen 5. Two-base hits—Shinn, Perry, Briggs. Sacrifice hits—Bernard, Howard, Roth. First base on errors—Los Angeles. First base on called balls—Off Hunt 3, off Thorsen 2. Left on bases—Los Angeles 6, Sacramento 6. Stolen bases—Briggs. Struck out—By Hunt 7, by Thorsen 2. Hit by pitcher—Dillon. Wild pitches—Hunt. Time of game—1 hr. 40 min. Umpire—Finney.

## Livermore Nine Will Have a Busy Season

LIVERMORE, April 9.—Manager Joseph Cavagnaro has completed arrangements for a series of baseball games each Sunday on the local diamond. Southpaw Johnson, formerly of the Oakland Coast League team, has been secured as a pitcher for the team. The April schedule of games is as follows: April 10th, Barney Franklins of San Francisco; 17th, Dolores Parlor, N. S. G. W., of San Francisco; 24th, Crown Flours of Stockton. May 1st, Lash's Bitters of San Francisco.

The line-up of the Livermore team will be as follows: Oswill, catcher; Johnson, pitcher; Grana, first base; Barber, second base; Cavagnaro, third base; Waggoner, shortstop; Callaghan, left field; Holm, center field; Lowenthal, right field.

The baseball season at Centerville will also be opened Sunday, when the home team plays the Clarions of San Francisco.

## 'SLIM' NELSON TAKES THE SEALS UNDER HIS WING

### *Elongated Twirler, Aided by Smart Support and Good Hitting, Wins Game for Locals*

COAST LEAGUE STANDING.

| | Won. | Lost. | Pct. |
|---|---|---|---|
| Vernon | 7 | 3 | .700 |
| San Francisco | 6 | 3 | .667 |
| Portland | 4 | 5 | .444 |
| Sacramento | 4 | 5 | .444 |
| Los Angeles | 4 | 6 | .400 |
| Oakland | 3 | 6 | .333 |

The Oaks took the measure of the Seals in fine style yesterday, pounding Pitchers Willis and Ames all over the lot and running up a score of 6 to 2. Taking it as a whole, the game was a one-sided contest. Nelson was in form and allowed the across-the-bay team but three hits, while the Oaks lined out fourteen good ones. Nine times within the first seven innings did the Oaks land on Ames, and when Willis took his place for the final two they easily figured his curves and made connections five times in rapid succession. All of the Oaks were credited with one or more bingles, with the exception of Maggert and Spiesman. Cameron led his team mates, making good in each of his four times at bat, one of his clouts being a double. Wolverton was a close second, making safe connections with the ball three times out of four.

The fans were cheered with a couple of sensations that promised at first to make the game a little more interesting. Williams went into bat for Ames in the seventh and clouted the ball far into left center. It looked as if it would be a double, with the prospect of tying the score. Hogan was on the job, however and, making a clever dive into the atmosphere, drew down the oval with his left mitt. It was a great catch and the fans went wild, but the runners advanced on an error and Berry scored on Vitt's slow hit to Wolverton.

Oakland began its slugging in the second inning. Wolverton hit, Maggart was out, and then Cutshaw drove out a clean double, which scored Wolverton. Cameron singled. Cutshaw came in from third when Nelson hit. Bodie's homer landed one for San Francisco in the fourth. In the sixth singles by Cutshaw and Cameron and a squeeze, negotiated by Spiesman, brought another across for the Oaks. Berry of San Francisco walked in the first of the seventh, went to second on Griffin's hit, took third on a wild pitch, and scored on Vitt's bingle.

Just to cinch it up the Oaks put a three-spot across in the seventh. Swander gave Willis a nice reception by banging out a double. He came home when Hogan hit. Wolverton followed with a single to right, putting Hogan on third. Maggart hit to short and was out, Hogan scoring. Cutshaw flew out to left, but Cameron doubled, bringing in Wolverton. The score:

SAN FRANCISCO.

| | AB. | R. | BH. | PO. | A. | E. |
|---|---|---|---|---|---|---|
| Vitt, 2b | 4 | 0 | 1 | 2 | 5 | 0 |
| Shaw, ss | 4 | 0 | 0 | 0 | 3 | 0 |
| Melchoir, rf | 3 | 0 | 0 | 0 | 1 | 0 |
| Tennant, 1b | 3 | 0 | 0 | 14 | 0 | 0 |
| Mundorff, 3b | 3 | 0 | 0 | 1 | 0 | 0 |
| Bodie, lf | 3 | 1 | 1 | 0 | 0 | 0 |
| Berry, c | 2 | 1 | 0 | 3 | 0 | 0 |
| Griffin, cf | 3 | 0 | 1 | 4 | 0 | 0 |
| Ames, p | 2 | 0 | 0 | 0 | 2 | 0 |
| *Williams | 1 | 0 | 0 | 0 | 0 | 0 |
| Willis, p | 1 | 0 | 0 | 0 | 1 | 0 |
| McHale, rf | 2 | 0 | 0 | 0 | 0 | 0 |
| Totals | 31 | 2 | 3 | 24 | 12 | 0 |

OAKLAND

| | AB. | R. | BH. | PO. | A. | E. |
|---|---|---|---|---|---|---|
| Wares, ss | 3 | 0 | 1 | 1 | 5 | 1 |
| Swander, rf | 5 | 1 | 1 | 0 | 0 | 0 |
| Hogan, lf | 4 | 1 | 1 | 2 | 0 | 0 |
| Wolverton, 3b | 4 | 2 | 3 | 1 | 1 | 1 |
| Maggett, cf | 4 | 0 | 0 | 1 | 0 | 0 |
| Cutshaw, 2b | 4 | 2 | 2 | 0 | 3 | 0 |
| Cameron, 1b | 4 | 0 | 4 | 14 | 0 | 0 |
| Spiesman, c | 3 | 0 | 0 | 8 | 2 | 0 |
| Nelson, p | 4 | 0 | 2 | 0 | 2 | 1 |
| Totals | 35 | 6 | 14 | 27 | 13 | 3 |

*Batted for Ames in the seventh inning. McHale replaced Melchoir.

RUNS AND HITS BY INNINGS.

| | | | | | | | | | | |
|---|---|---|---|---|---|---|---|---|---|---|
| San Francisco | 0 | 0 | 0 | 1 | 0 | 0 | 1 | 0 | 0 | — 2 |
| Base hits | 0 | 0 | 0 | 1 | 0 | 0 | 2 | 0 | 0 | — 3 |
| Oakland | 0 | 2 | 0 | 0 | 0 | 1 | 3 | 0 | * | — 6 |
| Base hits | 0 | 4 | 1 | 1 | 1 | 2 | 4 | 1 | * | —14 |

SUMMARY.

Runs off Ames, 3, hits off Ames, 9 in 6 innings. Home runs—Bodie. Two-base hits—Cutshaw, Swander, Cameron. Sacrifice hits—Vitt, Spiesman, Wares. First base on called balls—Off Ames 1, off Nelson 5. Struck out—By Ames 2, by Nelson 9. Hit by pitcher—Tennant, Shaw. Stolen bases—Cameron (2). Wild pitch—Nelson. Time of game—1 hr. 40 min. Umpires—Van Haltren and Hildebrand.

## Coulon and Webster To Fight April 30

LOS ANGELES, Cal., April 9.—Promoter Tom McCarey has selected the afternoon of April 30 as the date for the Frankie Corley-Danny Webster fight in the Vernon arena. It is scheduled to go twenty-five rounds for the bantamweight title.


# SOUTHERN PACIFIC
## OAKLAND

ON AND AFTER MARCH 1, 1910.

Leave—SIXTEENTH STREET STATION—Arrive

| Leave | | Arrive |
|---|---|---|
| 7:24a | Richmond, San Pablo, Pinole, Crockett, Port Costa, Benicia, Suisun, Sacramento, Roseville, Wheatland, Marysville, Chico, Red Bluff, Anderson, Redding, Dunsmuir, Davis, Woodland (Marysville, Oroville), Williams, Willows, Orland (Hamilton), Corning — Elmira, Vacaville, Winters, Rumsey | 8:56p |
| 8:13a | Vallejo, Santa Rosa, Napa, St. Helena, Calistoga — Crockett, Port Costa, Martinez, Avon, Concord, Walnut Creek, Alamo, San Ramon | 5:40p |
| 8:53a | Richmond, Port Costa, Martinez, Bay Point, Antioch, Byron, Tracy (Stockton), Modesto, Merced, Fresno, Selma, Goshen Junction, Hanford, Visalia, Bakersfield | 4:05p |
| | Lindsay, Porterville—Yosemite Valley via Merced and El Portal | 7:07p |
| 9:33a | Atlantic Express—Port Costa, Benicia, Elmira, Sacramento, Colfax, Truckee, Reno, Cobre, Ogden, Salt Lake City, Denver, Omaha, Chicago | 7:30p |
| 10:12a | Stege, Richmond, San Pablo, Pinole, Rodeo, Vallejo Junction, Port Costa, Martinez, Bay Point | 6:07p |
| 10:55a | Los Angeles Passenger—Richmond, Port Costa, Bay Point, Byron, Tracy (Stockton), Merced, Berenda (Raymond), Fresno, Visalia, Bakersfield, Los Angeles—Hanford, Lemoore, Coalinga—Tulare, Tipton, Pixley, Delano | 7:07p 4:05p |
| | Vallejo, Mare Island — Napa Junction, Napa | 10:33a |
| 11:13a | San Francisco Overland Limited—Ogden, Cheyenne (Denver, Kansas City, St. Louis), Omaha, Chicago, Salt Lake City, Denver, Kansas City, Des Moines, Chicago. No local passengers carried between any stations, San Francisco and Truckee | 6:48p |
| 11:33a | Shasta Limited—Portland, Tacoma, Seattle — via Shasta Springs. Sleeping car train—does not carry local passengers—first-class pay tickets | 8:48p |
| 12:34p | Richmond, Port Costa, Suisun, Sacramento, Roseville, Auburn, Colfax, Truckee, Boca, Reno, Sparks, Churchill, Mina, Tonopah, Goldfield, Laws, Keeler | 7:11a |
| | Sacramento, Roseville, Marysville, Gridley, Chico, Vina, Tehama, Red Bluff | 2:09p |
| 3:31p | Richmond, Port Costa, Benicia, Suisun (Elmira, Vacaville), Winters, Sacramento, Davis, Woodland, Knights Landing, Marysville, Oroville—Yolo, Williams, Willows | 10:14a |
| 3:53p | Port Costa, Martinez, Bay Point, Cornwall, Antioch, Byron, Lathrop (Stockton), Modesto, Turlock, Merced, Berenda, Madera, Fresno | 11:34a 10:09p |
| 4:34p | Vallejo, Santa Rosa, Napa, St. Helena, Calistoga—Port Costa, Martinez, Concord, Walnut Creek, Alamo, Danville, San Ramon, Dougherty, Livermore | 8:54a |
| 5:34p | El Dorado—Richmond, Pinole (Vallejo, Mare Island), Port Costa, Benicia, Suisun, Sacramento. Connects with motor car at Sacramento for Roseville, Lincoln, Wheatland, Marysville, Oroville | 10:53a |
| 6:33p | Owl Limited — Los Angeles. Sleeping car train—does not carry day coach passengers | 7:37a |
| 7:14p | Eastern Express—Port Costa, Suisun, Elmira, Sacramento, Colfax, Truckee, Boca, Reno (Wadsworth), Hazen (Fallon), Battle Mountain, Palisade, Elko, Cobre, Ogden, Salt Lake City, Pueblo, Denver, Kansas City, St. Louis, Chicago | 7:54p |
| 7:34p | Sunday only—Stege, Richmond, Pinole, Vallejo, Crockett, Port Costa, Martinez, Avon, Bay Point | 10:43p |
| 8:11p | Richmond, Port Costa, Byron, Tracy, Lathrop, Stockton. Returns via Livermore; arrives First and Broadway 12:14p. | |
| 8:37p | Oregon Express—Port Costa, Suisun, Davis (Sacramento), Woodland, Colusa Junction, Willows, Tehama, Red Bluff, Shasta Springs, Weed (Macdoel, Klamath Falls), Ashland, Portland | 8:45a |
| 9:37p | China and Japan, Fast Mail—Hazen, Winnemucca, Battle Mountain, Palisade, Elko, Cobre, Ogden, Cheyenne, Denver, Kansas City, Omaha, Chicago | 2:09p |
| | Port Costa, Benicia, Suisun, Sacramento, Truckee, Reno, Sparks | 9:25a |
| 12:14a | Portland Express—Port Costa, Benicia, Suisun, Elmira, Sacramento, Lincoln, Marysville, Chico, Redding, Dunsmuir, Shasta Springs, Sisson, Weed, Medford, Albany, Ashland, Portland, Tacoma, Seattle | 11:58a |

BROADWAY AND FIRST STREET.

| Leave | | Arrive |
|---|---|---|
| 4:35a | Elmhurst, San Leandro, Hayward, Niles, Centerville, Newark, Alviso, Agnew, San Jose | 8:[illegible]p |
| 7:49a | Niles, Livermore, Tracy, Lathrop, Stockton, Lodi, Brighton, Sacramento (Arrive via Suisun, Benicia, Port Costa, 16th St., 10:04p.) | |
| 7:17a | San Leandro, Lorenzo, Hayward, Decoto, Niles, Irvington, Milpitas, San Jose | 6:20a |
| | Connects at San Jose with No. 20, Shore Line Limited—Paso Robles Hot Springs, Santa Barbara, Los Angeles | 8:[illegible]a |
| | First-class pay tickets only when presented with ticket for seat in Pullman Parlor car. No. 22, the Coaster—Soledad, Paso Robles Hot Springs, Santa Margarita, San Luis Obispo, Pismo, Oceano, Guadalupe, Santa Barbara, Ventura, Oxnard, Los Angeles—Lompoc—Pajaro—Castroville, Del Monte, Monterey, Pacific Grove | 2:02p |
| 7:50a | Mt. Eden, Alvarado, Newark, Alviso, Agnew, Santa Clara, West San Jose, Los Gatos, Alma, Wright | 6:00p 9:[illegible]p |
| | Southbound connects with No. 84 at Wrights for Laurel, Glenwood, Felton, (Boulder Creek) Big Trees, Santa Cruz, Watsonville, Pajaro, Castroville, Del Monte, Monterey, Pacific Grove. Connects at Santa Clara with No. 24 San Luis Obispo Passenger—Gilroy, Salinas, Paso Robles Hot Springs, Atascadero, San Luis Obispo—Hollister, Tres Pinos—Pajaro, Watsonville, Del Monte, Monterey, Pacific Grove | 6:08p |
| 8:16a | Niles, Pleasanton, Livermore, Altamont, Lathrop, Stockton... | 6:54p |
| | Tracy, Newman, Los Banos, Kerman, Fresno—Armona, Hanford, Goshen Junction, Visalia | 6:52p |
| 9:39a | Niles, Pleasanton, Livermore, Tracy, Lathrop, Stockton, Lodi, Galt, Sacramento, Oakdale, Chinese, Jamestown, Sonora, Tuolumne, Angels | 8.52p |
| 1:57p | San Leandro, Lorenzo, Hayward, Niles, Irvington, Warm Springs, San Jose | 7:11a |
| 2:14p | San Leandro, Hayward, Niles, Centerville, Newark, Alviso, Agnew, Santa Clara, San Jose | 8:26a 9:02a |
| 2:19p | Alvarado, Newark, Agnew, West San Jose, Los Gatos, Wright, Laurel, Boulder Creek, Santa Cruz. Connects at Santa Clara with No. 30 Gilroy, Hollister, Tres Pinos—Watsonville, Santa Cruz—Del Monte, Monterey, Pacific Grove—Salinas | 9:32p |
| 3:19p | San Leandro, Lorenzo, Hayward, Decoto, Niles, Irvington, San Jose | 8:50a |
| | Connects at San Jose with No. 16, Sunset Express—El Paso, San Antonio, New Orleans, Washington, D. C.; New York—No. 10, Paso Robles Hot Springs, San Luis Obispo, Guadalupe, Surf, Santa Barbara, Ventura, Oxnard, Los Angeles, Del Monte, Monterey, Pacific Grove—Golden State Limited special sleeper for Kansas City, St. Louis, Chicago. Trains 10 and 9 do not carry local passengers between San Francisco and Salinas (inclusive) | 9:02p |
| 4:35p | Niles (Centerville), Pleasanton, Livermore, Lathrop, Stockton, Lodi. (Arrive via Martinez at 16th St. depot 9:56 a. m.) | |
| 5:16p | San Leandro, Lorenzo, Hayward, Niles, Sunol, Pleasanton, Livermore, Altamont, Tracy, Westley, Newman, Los Banos, Dos Palos, Mendota, Kerman, Fresno. Returns via Berenda, Merced, Lathrop, Livermore. Sleeper Hanford to San Francisco | 7:69a |
| 5:37p | Russell, Mt. Eden, Newark, Santa Clara, West San Jose, Campbell, Los Gatos | 8:54a |
| 5:57p | San Leandro, Lorenzo, Hayward, Decoto, Niles, Irvington, Milpitas, San Jose | 2:02p |
| 7:16p | San Leandro, Lorenzo, Hayward, Decoto, Niles, San Jose | 6:04p |
| | Connects at San Jose with No. 18, Los Angeles Express—Gilroy, Salinas, King City, Paso Robles Hot Springs, Atascadero, San Luis Obispo, Pismo, Santa Barbara, Los Angeles | 8:50a |
| 11:35p | Niles, Livermore, Tracy, Lathrop, Modesto, Turlock, Merced, Madera, Fresno, Hanford, Coalinga. Sleeper San Francisco to Hanford arrives via Kerman, Newman, Tracy, Byron, Port Costa, 16th St. depot 10.09p | |

SOUTHERN PACIFIC STEAMER SERVICE.

Oakland Harbor Ferry, Broadway Wharf.

Week days—6:00a, 7.00a, 8:00a, 9:00a, 10:00a, 11:00a, 12:00m, 1:00p, 2:00p, 3:00p, 4:00p, 5:00p, 6:00p, 7:00p, 8:00p, 9:00p.

Sundays—6:00a, 7:30a, 9:00a, 10:30a, 12:00 m, 1:30p, 3:00 p, 4:30 p, 6:00p, 7:30p, 9:00p, 10:30p.

Netherlands Route.

From San Francisco, Pacific St. Wharf.

*1:00p—Collinsville, Rio Vista, Isleton, Walnut Grove, Vorden, Courtland, Sacramento ... **11:30p

Navajo—8:00a, Tuesday, Thursday, Saturday.

Navajo—5:00p, Monday, Wednesday, Friday.

*Sunday excepted. **Monday excepted.

For further particulars apply to or address—W. F. HOLTON, City Passenger and Ticket Agent, Broadway and Thirteenth St.; C. M. BURKHALTER, District Freight and Passenger Agent, Broadway and Thirteenth St.

Telephones—Oakland, 570; Home, A5224.

Ticket Offices—16th St. Depot, Broadway and First, Broadway and 7th St., Seventh and Webster, 14th and Franklin Sts.

Protect Yourself!
AT SODA FOUNTAINS OR ELSEWHERE
Get the
Original and Genuine
HORLICK'S
MALTED MILK
"Others are Imitations"
The Food Drink for All Ages
RICH MILK, MALT GRAIN EXTRACT, IN POWDER
Not in any Milk Trust
Insist on "HORLICK'S"
Take a package home

# BOGUS COIN CACHE FOUND ON FARM

### Outfit Was Used by the Lupo Gang, Who Were Recently Convicted.

YONKERS, N. Y., April 9. — Secret service men who have been at work in this section for some weeks past have unearthed a rich counterfeiter's cache on a farm near Hicklard, N. Y. The stuff, which was found buried several feet beneath the surface of an old vegetable garden, includes several thousand sheets of paper in which the silk threads of the government paper are cleverly imitated, a dozen boxes of blue and red inks, an old printing press and enough cartridges to destroy a small army. The plates used by the counterfeiters have not yet been recovered and the search for them will be continued.

The material is a part of the outfit used by the Lupe gang of Italian counters, who were recently convicted in New York and sentenced to from 15 to 20 years in prison. Rumors that confederates of the counterfeiters were about to resume operations with the plates and material stored away by Lupe and his men were responsible for the activity of the secret service agents.

MOTHER'S FRIEND

A LINIMENT FOR EXTERNAL USE.

One of the most valuable qualities of Mother's Friend is that it safe-guards the future health of the mother. It is a liniment to be applied externally to the body, the use of which lubricates the muscles and tendons, softens the glands and ducts, prevents lumps forming in the breasts, and relieves the pain, nervousness, nausea, and other troubles from which so many expectant mothers suffer. When Mother's Friend is used regularly it fits and prepares the system for an easy and natural consummation of the term. Women who massage with this great liniment are always saved much suffering when baby comes, and recover more quickly, and without ill effects. Mother's Friend is sold at drug stores. Write for our free book for expectant mothers.

THE BRADFIELD CO., ATLANTA, GA.

G. A. R.

THEY ARE COMING TWENTY THOUSAND STRONG.

Hotels—Rooming Houses—Private Houses

WITHIN A RADIUS OF FIFTEEN BLOCKS FROM

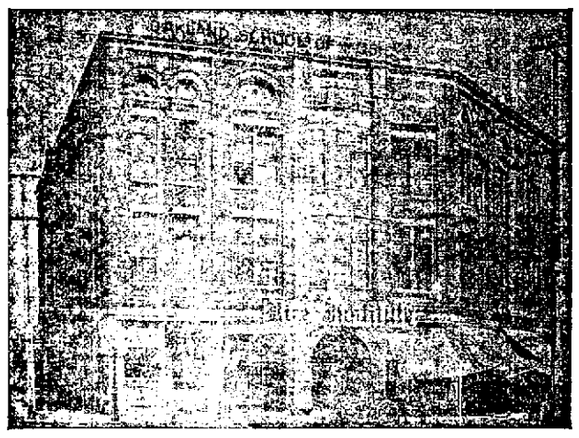

RICE INSTITUTE

Cor. San Pablo Ave. and 17th St.

Send your address with number of rooms and price, and address Room 118, Hotel St. Mark.

JOHN S. ELLMAN, Chairman, Halls and Quarters.

ROAST BEEF

To Have That Rich, Rare Flavor
Should Have the Juice
Cooked Within the Meat
Not Out Into the Pan

The Quick Action of a Gas Range
Sears the Juice Within the Meat

Oakland Gas Light & Heat Company

Clay and Thirteenth Streets

# MISTAKE MAGNATE FOR A CRIMINAL

### Spokane Authorities Arrest Denver Millionaire for Forger.

SPOKANE, Wash., April 9.—Edwin A. Brown, a Denver, Colo., business man, wealthy, of nation-wide reputation as a philanthropist, through his work in behalf of municipal industrial lodging houses, was taken to the police station tonight on suspicion of being a much-wanted forger.

After establishing his identity he was released.

Mr. Brown came to this city incognito, took up luxurious quarters at the Spokane Hotel, and, garbed in the dress of a workingman, began studying local conditions at close range.

His detention by the police tonight spoiled his plans.

He is a cousin of W. C. Brown, head of the New York Central lines, and was, until a year ago, traveling passenger agent of the line in Denver.

## Fishing Licenses Show Big Increase

SACRAMENTO, April 9. — State fish hatcheries will receive about $15,000 more this year than last from commercial fishing licenses issued by the California Fish and Game Commission. The increase is due to the law enacted by the last Legislature, which made new regulations for those who fish for business purposes.

State Controller Nye has completed the figures, showing that the sum of $21,952.50 had been derived from fish licenses during the fiscal year ending March 21st, as compared with $7022.50 for the year previous. This sum is made by 1756 alien fishermen paying $10 a year to fish in California waters, and 1778 citizens at the rate of $2.50 each. The old law made no discrimination as to citizens and non-citizens, taking $2.50 to the boatload of fishermen.

Hurry Ends in Indigestion

Use your teeth on your food or your stomach will suffer. Quick lunches, hurried eating, bolting food, are sure to end, sooner or later, in some form of indigestion, more or less troublesome.

Beecham's Pills

quickly relieve the distress caused by hurried eating. They act directly on the stomach nerves and actually help the food to digest and assimilate. They are particularly good for nervous dyspepsia, bloating, hiccoughs, bitter taste in the mouth, and flatulence. With reasonable care in eating, Beecham's Pills will soon

Put an End to Stomach Ills

Sold Everywhere. In boxes 10c. and 25c.

# DOG SAVES LIFE OF SICK MASTER

### Carries a Message for Help From Mountains Along Big Elk River.

ELK CITY, Or., April 9.—Rover, a collie dog, is the hero of a tale on which a dog's almost human intelligence saved his master's life.

James Parks, Rover's master, became ill several days ago, so ill that he could not leave his cabin in the mountains along the Big Elk river. Gradually his strength became less until he began to fear death.

In the height of his fever Parks called his collie dog and tying a message asking for help about the dog's neck, told the animal to "go."

Although the collie had not been away from Parks' cabin for six months he started out. The dog turned up yesterday at the home of Parks' brother at this place and upon being admitted to the house by his continued yelping finally attracted attention to the message about his neck.

A physician was summoned and made a hurried visit to Parks, when he found him in a serious condition. Parks will recover—thanks to his dog's intelligence.

# FIFTY INJURED BY BURNS FROM ACID

### Columbia College Men Victims of Explosion in Lecture Class.

NEW YORK, April 9.—Fifty underclass men at Columbia University are suffering from acid burns as the result of the carelessnes sof one of their number. The profesor of chemistry had just concluded a lecture to his class when one of the students set down a bottle of acid too forcibly, causing it to explode and spattering the fluid over the whole class. Immediately there was a small riot, for practically al the students received small quantities on their hands and faces. The laboratory assistants, although themselves badly burned, helped the students wash off the acid. None of the burns, it was said today, will cause permanent disfigurement.

## Burki's Claim May End on Demurrer

According to declarations made by Judge Ogden yesterday in the suit brought by Architect F. W. Burki against the Pleasanton School District, he will sustain the demurrer entered by the district attorney which virtually disposes of the action. Burki, however, was given a week in which to present additional authorities. Burki is suing for the sum of $1300, which he claims for services in drawing the plans for the school building for the district, which the trustees did not go on with, for the reason, as they claimed, that there was not sufficient money available to construct the proposed school. As Burki's remuneration was dependent upon the prosecution of the work he claims that he is entitled to the sum claimed as the trustee had no justifiable warrant to not proceeding with the work.

## Burglars Work in Sections of City

Three burglaries were reported to the police yesterday wherein three homes in different sections of the city were broken into by burglars who succeeded in making off with property to the aggregate value of $85.

R. Christensen of 2876 Townsend street, reports that burglars entered his home by forcing a rear window, and made off with silverware and jewelry to the amount of $25. Charles Gove, living at 1508 Ninth street was the victim of a burglar last night and lost $10 in coin through the operations of the intruder. The home of B. L. Gibbons was also broken into last night, the burglar having gained entrance through a rear door. A suit case and clothing to the value of $50 was stolen.

## Colorado Forms Sea In Lower California

EL CENTRO, Cal., April 9. — Cattlemen from Laguna Salada, Mexico, report that the Colorado river is rapidly forming a second Salton Sea in Lower California. A party of engineers are preparing to visit the little known region said to be inundated, to investigate.

According to the report, a bank built up by the erratic river's silt has diverted its water from the channel running to the Gulf of California, and is sending a flood around the south end of the Cocopah mountains into the Laguna Salada country. From the top of Signal mountain, it is said, Laguna Salada appears to be a larger body of water than the original Salton Sea.

Where the Buswell Paints, Stains and Colors Are Made

The Paint That Lasts

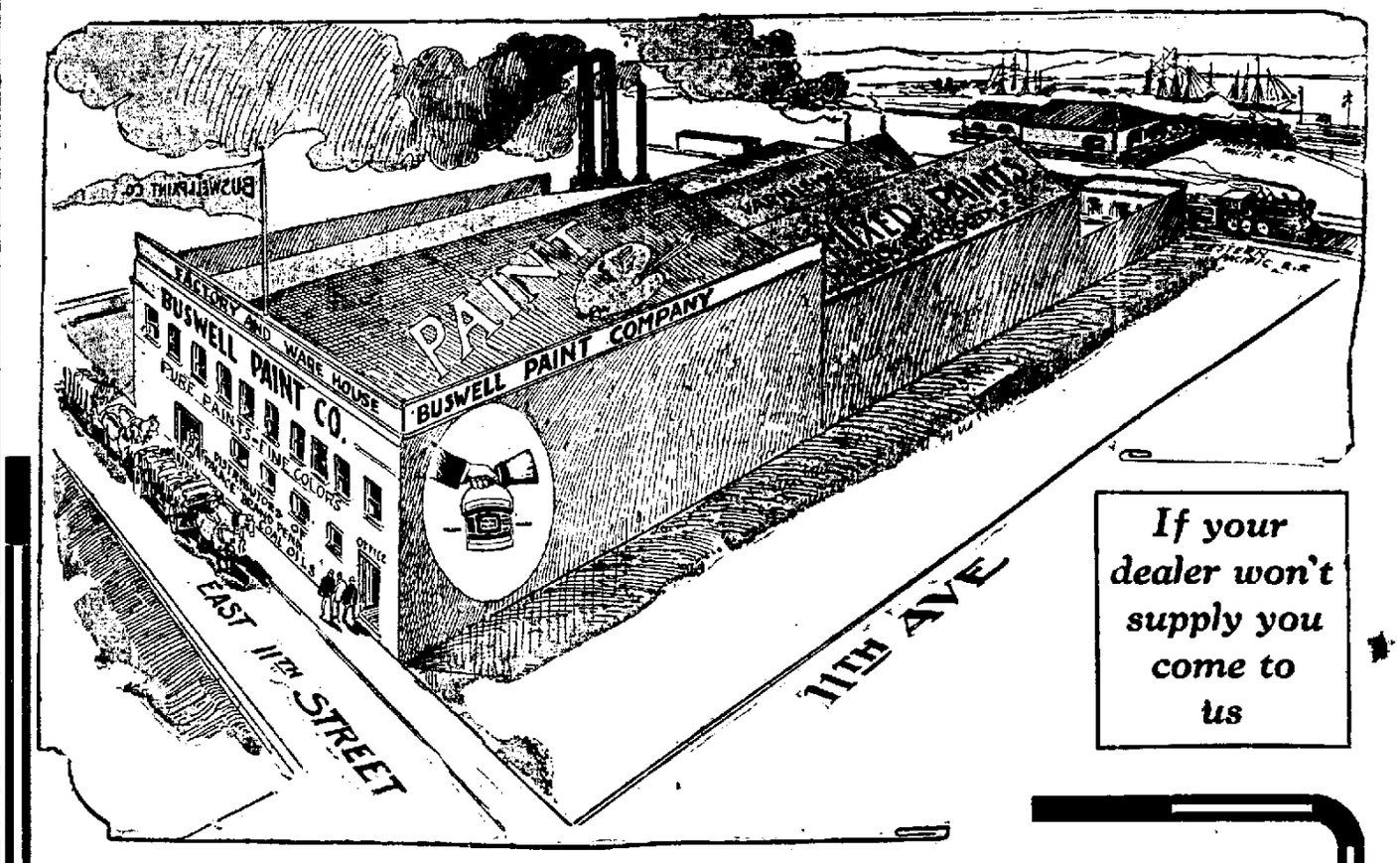


If your dealer won't supply you come to us

The ingredients of a durable paint should be thoroughly mixed. The old-fashioned method of hand-mixing is proven to be inferior to the up-to-date method of thoroughly grinding and uniting the parts by machinery.

Buswell Paint is composed of pure white lead, white zinc and pure linseed oil thoroughly ground and mixed by the latest improved machinery. You are invited to inspect this plant, corner East Eleventh street and Eleventh avenue.

Down Town Store 902 Broadway Corner Eighth Street

OPEN SATURDAY EVENINGS TILL 10 P. M.

GOLDEN WEST HOTEL

SPECIAL RATES FOR PERMANENT ROOMERS

Sun in Every Room—Hot and Cold Water—Telephone and Elevator Service.

OFFICE TELEPHONES
Oakland 8862
Home A 2861

EIGHTH AND FRANKLIN, TRIBUNE BLDG.

SAVE MONEY AVOID PAIN

Teeth Extracted Without Pain

Acknowledged to be the easiest and best painless extractors in Oakland.

Until April 30, we have decided to make our best sets of teeth for $3.

SET OF TEETH.....$3.00
22K GOLD CROWNS....$2.00
GOLD FILLINGS.....$1.00
SILVER FILLINGS.....$ .50
BRIDGEWORK.....$2.00

No charge for extracting when teeth are ordered. A written guarantee for 20 years with all work.

BOSTON DENTAL PARLORS
1155½ WASHINGTON ST.
HOURS—Week days, 9 to 9; Sundays 10 to 2.

Clarke Bros.

High grade flowers and floral arrangements

Florists

Twelfth and Clay Streets.

SAN FRANCISCO
"OVERLAND LIMITED"
Electric Lighted
DAYS 3 DAYS
CHICAGO
Protected by Electric Block Signals
SPECIAL EXCURSION TICKETS EAST
Southern-Union Pacific
TICKET OFFICES S. P.:
BROADWAY and 13TH STREETS, OAKLAND, PHONES—OAKLAND 182, HOME A-5824.
S. P. Agents, Oakland, 1st and Broadway
S. P. Agents, Oakland, 7th and Broadway
S. P. Agents, Oakland, 16th Street
1122 Broadway, Oakland Union Pacific Ticket Office

PARKER'S HAIR BALSAM
Cleanses and beautifies the hair. Promotes a luxuriant growth. Never Fails to Restore Gray Hair to its Youthful Color. Cures scalp diseases & hair falling. 50 and $1.00 at Druggists

OAKLAND TRIBUNE, Oakland's greatest evening newspaper, guarantees its advertisers that the circulation of this paper reaches every day over 200,000 readers.

LEGAL

### ORDER TO SHOW CAUSE.

In the Superior Court of the State of California, in and for the County of Alameda.

In the matter of the estate of P. N. Kuss, deceased.

Upon reading and filing the verified petition of W. J. Harper in the above-entitled estate, wherein he prays for an order directing the executrix of the above-entitled estate to convey to him by deed certain real property situate in the Township of Brooklyn, County of Alameda, State of California, and more particularly described as follows, to wit:

Commencing on the southern line of Harrold street at a point distant one hundred and thirty-seven and one-half (137½) feet westerly from the westerly line of Boston avenue, running thence westerly along said southerly line of Harrold street thirty-seven and one-half feet (37½), thence southerly at right angles one hundred and fifteen and one-half feet (115½), thence at right angles easterly thirty-seven and one-half feet (37½), thence at right angles northerly one hundred fifteen and one-half feet (115½) to the point of commencement, being a sub-division of Block "B" as per "Map of the Subdivision of Block "B" and "C" of the Champion tract, Brooklyn Township, Alameda County, State of California, which map is recorded in the office of the Recorder of said County of Alameda, in map Book 15, page 45 thereof.

According to the terms of a written agreement, made, executed and delivered to the said W. J. Harper by P. N. Kuss on the 25th day of July, A. D. 1906.

It is therefore ordered that all persons interested in said estate be and appear before the Court at the Courtroom thereof, in the Court House of Alameda County, State of California, on the 29th day of April, 1910, at the hour of 10 o'clock A. M. of said day, then and there to show cause, if any they have, why such order should not be granted.

It is further ordered that a copy of this order be published at least once a week for a period of four weeks in the Oakland Tribune, a newspaper printed and published in the County of Alameda, State of California.

Dated, March 19, A. D. 1910.

W. S. WELLS,
Judge of the Superior Court.

FRANK W. TAFT,
Attorney for Petitioner, 624 Mills Bldg., San Francisco.

### ORDER FIXING TIME.

In the Superior Court of the County of Alameda, State of California.

In the matter of the application of the Central Free Kindergarten of Oakland, a corporation organized to establish and maintain a seminary of learning, to sell its property.

Order fixing time.

Upon reading and filing the verified petition of Central Free Kindergarten of Oakland, a corporation, praying for admission to sell certain of its real property in the City of Oakland, County of Alameda, State of California, and bounded and particularly described as follows, to wit:

Beginning at a point on the southern line of Third street, distance thereon seventy-five (75) feet westerly from the point of intersection of said line of Third street with the western line of Franklin street, and running thence westerly along said southern line of Third street twenty-five (25) feet; thence southerly parallel with the said line of Franklin street one hundred (100) feet, thence easterly parallel with said line of Third street twenty-five (25) feet, and thence northerly parallel with said line of Franklin street one hundred (100) feet to the point of beginning. Being Lot No. Fourteen (14) in Block No. Eighteen (18) as the said lot and block are delineated and so designated upon Kellersberger's Map of Oakland on file and of record in the office of the County Recorder of said Alameda County.

And good cause appearing therefor, it is hereby ordered that Friday, April 15, 1910, at 10 o'clock A. M., and the Court Room of Department No. 6 of said court of Alameda County, at the Court-house in the City of Oakland, be, and the same are hereby fixed as the time and place for the hearing of the said petition and application, and that notice of such hearing be given by publishing a copy of this order in the Oakland Tribune, a newspaper of general circulation published in said County of Alameda, as often as said paper is published before said hearing.

Dated, March 31, 1910.

WILLIAM H. WASTE,
Judge of said Superior Court.

### ORDER TO SHOW CAUSE.

In the Superior Court of the County of Alameda, State of California.

In the matter of the estate of Mrs. A. K. North, deceased.

No. 13693, Dept. 1.

Order to show cause why order of sale of real estate should not be made.

Kirsten C. M. Odlin, administrator of the estate of Mrs. A. K. North, deceased, having filed his petition herein praying for an order of sale of the real estate of said deceased, for the purpose therein set forth.

It is therefore ordered that all persons interested in the estate of the said deceased appear before the said Superior Court on the 4th day of May, 1910, at 10 o'clock in the forenoon of said day, at the Courtroom of said Superior Court, Department 1, in the Court House of Alameda County, in the City of Oakland, then and there to show cause, if any they have, why an order should not be granted to said administrator to sell the said real estate at public or private sale, as shall seem to said administrator to be for the best interest of said estate, and that a copy of this order be published for four (4) successive weeks in the Oakland Tribune, a newspaper printed and published in said City of Oakland, County of Alameda, State of California.

Dated this 2d day of April, 1910.

WM. S. WELLS,
Judge of said Superior Court.

JORDAN, ROWE & BRANN,
Attorneys for Administrator.

### NOTICE OF TIME SET FOR PROVING WILL.

In the Superior Court of the County of Alameda, State of California.

In the matter of the estate of Nellie B. Gates, deceased.

Notice of time set for proving will, etc., and application for letters of administration with will annexed.

Notice is hereby given, that a petition for the probate of the will of Nellie B. Gates, deceased, and for the issuance to J. L. Leard of letters of administration with the will annexed, has been filed in this Court, and that Wednesday, the 20th day of April, A. D. 1910, at 10 o'clock A. M. of said day, at the Courtroom of Department No. 4 of said Court, at the Court House in the City of Oakland, in the County of Alameda, has been set for the hearing of said petition when and where all persons interested may appear and contest the same, if any they may, why said petition should not be granted.

Dated, April 7, 1910.

JOHN P. COOK, Clerk.
By W. W. CRANE, Deputy Clerk.
SCHWARTZ & POWELL,
Attorneys for Petitioner, 977 Broadway, Oakland, Cal.

### NOTICE OF TIME SET FOR PROVING WILL, ETC.

In the Superior Court of the County of Alameda, State of California.

In the matter of the estate of Antonia Balmas, deceased.

Notice of time set for proving will, etc.

Notice is hereby given, that a petition for the probate of the will of Antonio Balmas, deceased, and for the issuance to Marcelin Mirannon of letters testamentary thereon, has been filed in this Court, and that Wednesday, the 20th day of April, A. D. 1910, at 10 o'clock A. M. of said day, at the Courtroom of Department No. 4 of said Court, at the Court House in the City of Oakland, in said County of Alameda, has been set for the hearing of said petition and proving said will, when and where any person interested may appear and contest the same.

Dated, April 6, 1910.

JOHN P. COOK, Clerk.
By W. W. CRANE, Deputy Clerk.
PIERRE A. FONTAINE,
Attorney for Petitioner, 605 Oakland Bank of Savings Bldg., Oakland, Cal.

### ANNUAL MEETING.

The annual meeting of the stockholders of the California Ice Company will be held at the office of the company, 460 Second street, Oakland, California, on Monday, the 18th day of April, 1910, at the hour of 3 o'clock P. M., for the purpose of electing a board of directors to serve for the ensuing year, and the transaction of such other business as may come before the meeting.

J. T. DONAHUE, Secretary.

CLASSIFIED ADS IN THE TRIBUNE PAY BIG RETURNS FOR THE MONEY INVESTED.

LEGAL

## OFFICE OF THE Assessor of Alameda County.

# POLL TAX NOTICE

Oakland, March 7, 1910.

Notice is hereby given that the State Poll Tax of two dollars for the year 1910 is now due, and payable at the Assessor's office, room one, Court House, or to a Deputy Assessor.

Sec. 3839 of the Political Code reads as follows:

Every male inhabitant of the State over twenty-one and under sixty years of age, except paupers, insane persons and Indians, not taxed, must annually pay a Poll Tax of two dollars, provided the same be paid between the

**First Monday in March and the First Monday in August.**

Then it shall be three dollars.

Sec. 3846 of the Political Code makes it the duty of the Assessor to "demand Poll Tax of every person liable therefor, and on the neglect or refusal of such person to pay, he must collect by seizure and sale of any personal property owned by such person."

Under Sections 429 to 435 every person who refuses to give his own name or the name of any person in his employ, or who in any manner obstructs the Assessor or any of his deputies in the collection of the State Poll Tax, is guilty of a misdemeanor, and liable to a fine of $500 or imprisonment in the County Jail, or both such fine and imprisonment.

Only those persons under twenty-one or over sixty years of age are exempt. Poll Tax must be paid on demand.

HENRY P. DALTON,
Assessor of Alameda County.
Oakland, California.

## OFFICE OF THE Assessor of Alameda County.

# NOTICE TO TAXPAYERS

Oakland, March 7, 1910.

All Persons, Firms, Companies, Corporations and Associations, are required to deliver at the Assessor's office at the Court House, City of Oakland, County of Alameda, on or before April 1, 1910, a statement, under oath, of all the property, both real and personal, owned or claimed by him, her or them, or in their possession or held in trust for others, at 12 o'clock meridian on the

**First Monday of March, 1910.**

In accordance with Sec. 3629, Political Code.

Every person who refuses or neglects to furnish the statement as provided for in Section 3629, Political Code, becomes liable to a fine of one hundred dollars and the value fixed by the Assessor on their property must not be reduced by the Board of Equalization.

All persons owning real estate that has been assessed in the wrong name, or errors have appeared on their tax bills, are requested to call at the Assessor's office or notify the Assessor by mail on or before April 1, 1910, so that the proper corrections may be made on the assessment roll for the year 1910.

ASSESSMENT BLANKS may be obtained at the Assessor's office, room one, Court House, or from any Deputy Assessor.

HENRY P. DALTON,
Assessor of Alameda County.
Oakland, California.

### NOTICE OF TIME SET FOR PROVING WILL, ETC.

In the Superior Court of the County of Alameda, State of California.

In the matter of the estate of I. F. Baumgarten, also known as Julius F. Baumgarten, deceased.

Notice of time set for proving will, etc.

Notice is hereby given, that a petition for the probate of the will of J. F. Baumgarten, also known as Julius F. Baumgarten, deceased, and for the issuance to David Schiller, whose true name is D. M. Schiller, and C. W. Langan, of letters testamentary thereon has been filed in this Court, and that Thursday, the 14th day of April, A. D. 1910, at 10 o'clock A. M. of said day, at the Courtroom of Department No. 4 of said Court, at the Court House in the City of Oakland, in said County of Alameda, has been set for the hearing of said petition and proving said will, when and where any person interested may appear and contest the same.

Dated, April 1, 1910.

JOHN P. COOK, Clerk.
By W. W. CRANE, Deputy Clerk.
LANGAN & MENDENHALL,
Attorneys for Petitioners, Bacon Bldg., Oakland, Cal.

### NOTICE OF TIME SET FOR PROVING WILL, ETC.

In the Superior Court of the County of Alameda, State of California.

In the matter of the estate of Amy Ross, deceased.

Notice of time set for proving will, etc.

Notice is hereby given, that a petition for the probate of the will of Amy Ross, deceased, and for the issuance to Frank E. Ross of letters testamentary thereon, has been filed in this Court, and that Monday, the 11th day of April, A. D. 1910, at 10 o'clock A. M. of said day, at the Courtroom of Department No. 4, of said Court, at the Court House in the City of Oakland, in said County of Alameda, has been set for the hearing of said petition and proving said will, when and where any person interested may appear and contest the same.

Dated, March 30, 1910.

JOHN P. COOK, Clerk.
By A. J. WOOLSEY, Deputy Clerk.
DUDLEY KINSELL,
Attorney for Petitioner, No. 1102 Broadway, Oakland, California.

### NOTICE OF TIME SET FOR PROVING WILL, ETC.

In the Superior Court of the County of Alameda, State of California.

In the matter of the estate of Marietta Steffanoni, deceased.

Notice of time set for proving will, etc.

Notice is hereby given, that a petition for the probate of the will and codicil thereto of Marietta Steffanoni, deceased, and for the issuance to Samuel Bell McKee of letters testamentary thereon has been filed in this Court, and that Thursday, the 18th day of April, A. D. 1910, at 10 o'clock A. M. of said day, at the Court Room of Department of No. 4, of said Court, at the Court House in the City of Oakland, in said County of Alameda, has been set for the hearing of said petition and proving said will, when and where any person interested may appear and contest the same.

Dated, April 2, 1910.

JOHN P. COOK, Clerk.
By W. W. CRANE, Deputy Clerk.
McKEE & TASHEIRA,
Attorneys for Estate, The Oakland Bank of Savings Bldg., Oakland, California.

### NOTICE OF TIME SET FOR PROVING WILL, ETC.

In the Superior Court of the County of Alameda, State of California.

In the matter of the estate of John C. Rudolph, deceased.

Notice of time set for proving will, etc.

Notice is hereby given, that a petition for the probate of the will of John C. Rudolph, deceased, and for the issuance to Nina Durand Rudolph of letters testamentary thereon has been filed in this Court, and that Monday, the 11th day of April, A. D. 1910, at 10 o'clock A. M. of said day, at the Courtroom of Department No. 4 of said Court, at the Court House in the City of Oakland, in said County of Alameda, has been set for the hearing of said petition and proving said will, when and where any person interested may appear and contest the same.

Dated, March 29, 1910.

JOHN P. COOK, Clerk.
By W. W. CRANE, Deputy Clerk.
A. L. FRICK,
Attorney for Petitioner, Bacon Bldg., Oakland, Cal.

LEGAL

# IMPORTANT NOTICE TO VOTERS OF REGISTRATION

Office of John P. Cook, County Clerk, Oakland, Alameda County, California.

NOTICE IS HEREBY GIVEN THAT, IN ACCORDANCE WITH THE PROVISIONS OF SECTION 1094 OF THE POLITICAL CODE OF THE STATE OF CALIFORNIA, ALL VOTERS OF ALAMEDA COUNTY MUST APPLY FOR RE-REGISTRATION IN ORDER TO BE ABLE TO VOTE AT THE PRIMARY ELECTION TO BE HELD ON AUGUST 16TH, 1910, AND FOR THE GENERAL ELECTION TO BE HELD ON THE 8TH DAY OF NOVEMBER, 1910.

OWING TO THE FACT THAT THERE IS NO PROVISION OF LAW GRANTING ASSISTANCE TO THE COUNTY CLERK IN THE REGISTRATION OF VOTERS, IT IS IMPORTANT THAT VOTERS SHOULD APPLY FOR REGISTRATION AT ONCE, IN ORDER TO EXPEDITE THE WORK.

SUCH RE-REGISTRATION BEGAN ON THE FIRST DAY OF JANUARY, AND WILL BE IN PROGRESS AT ALL TIMES UNTIL JULY 26TH, 1910, FOR THE PURPOSE OF ENABLING VOTERS TO QUALIFY FOR THE PRIMARY ELECTION, AFTER WHICH REGISTRATION WILL AGAIN OPEN AND CONTINUE UNTIL SEPTEMBER 28TH, 1910, FOR THE PURPOSE OF ENABLING VOTERS TO QUALIFY FOR THE GENERAL ELECTION, TO BE HELD NOVEMBER 8TH, 1910.

THE ATTENTION OF VOTERS IS ESPECIALLY DIRECTED TO THE RECENT DECISION OF THE SUPREME COURT, IN WHICH IT IS HELD THAT ALL VOTERS MUST HAVE REGISTERED THIS YEAR IN ORDER TO JOIN IN THE SIGNING OF ANY CERTIFICATE OF NOMINATION IN BEHALF OF ANY CANDIDATES FOR PUBLIC OFFICE TO BE VOTED FOR AT THE PRIMARY ELECTION, TO BE HELD AUGUST 16, 1910.

ATTENTION IS FURTHER DIRECTED TO THE FOLLOWING PROVISIONS OF THE POLITICAL CODE OF THE STATE OF CALIFORNIA, RELATING TO REGISTRATION:

Sec. 1097: No person's name must be entered by the Clerk unless:

1. Upon the production and filing of a certified copy of the judgment of the Superior Court directing such entry to be made.

2. If a naturalized citizen, upon the production of his certificate of naturalization, which certificate must be issued ninety days prior to the succeeding election, or upon his affidavit that it is lost or out of his possession, which affidavit must state the place of his nativity, and the time and place of his naturalization, together with his affidavit that he has resided in the United States for five years, and in this State for one year next preceding the time of application, and that he would be an elector of the county at the next succeeding election; provided, however, that if such naturalized citizen shall have been previously registered as a qualified elector in any of the counties or cities and counties of this state, his name must not be entered by the Clerk unless he produces a certificate of such registration, issued by the party authorized by law to issue such certificate, which certificate shall be prima facie evidence of his naturalization. In the event that such naturalized citizen was naturalized in the county or city and county in which he seeks to register, or in the event that he was previously registered within the preceding eight years within the county or city and county in which he seeks to register, and his certificate of naturalization has not been revoked, he shall not be required to produce his certificate of naturalization, not to make such affidavit of lost certificate in lieu thereof.

3. If born in a foreign country, upon his affidavit that he became a citizen of the United States by virtue of the naturalization of his father while he was residing in the United States and under the age of twenty-one years, and that he is or would be an elector of the county at the next ensuing election.

4. In all other cases upon the affidavit of the party that he is or will be an elector of the county at the next succeeding election. Such affidavit must be made before the County Clerk or officer charged with the registration of voters, or their deputy. If any elector is absent from the county in which he claims residence, he may appear before any judge or clerk or any court of record, or notary public, or if in a foreign country, before any minister, consul or vice consul of the United States, and make and subscribe an affidavit as to his residence, specifying in what ward or precinct he claims residence, that he will be necessarily and unavoidably absent from said county on all the days allowed by law for general registration of electors, and setting forth in such affidavit each and all the matters required by section one thousand and ninety-six of the Political Code of the State of California, and forward such affidavit, duly authenticated as above, by mail, enclosed in an envelope, addressed to the County Clerk of any county, or the registrar of voters in and city and county. Upon receipt of such affidavit by such clerk or registrar of voters within the time allowed by law for registration, it shall entitle the name of such elector to be entered by the clerk in the proper register in such precinct.

5. In every case the affidavit of the party must show all the facts required to be stated in the entry on the register, except the date of the entry.

FURTHER NOTICE IS HEREBY GIVEN THAT AFFIDAVITS OF REGISTRATION MUST BE SWORN TO BEFORE THE COUNTY CLERK OR HIS DEPUTIES AND THAT THEY CANNOT, OWING TO THE PROVISIONS OF THE REGISTRATION LAW BE SWORN TO BEFORE ANY OTHER OFFICER.

THE OFFICE OF THE COUNTY CLERK WILL BE OPEN FOR REGISTRATION UNTIL FURTHER NOTICE FROM 9 O'CLOCK A. M. UNTIL 5 O'CLOCK P. M. OF EACH DAY EXCEPT SATURDAYS, ON WHICH DAY THE OFFICE WILL CLOSE AT 12 O'CLOCK NOON.

JOHN P. COOK,
County Clerk,
Alameda County, Cal.

Dated March 2, 1910.
(Seal)

### NOTICE OF TIME SET FOR PROVING WILL, ETC.

In the Superior Court of the County of Alameda, State of California.

In the matter of the estate of Ferdinand J. Zinkand, deceased.

No. 14110.

Notice of time set for proving will, etc.

Notice is hereby given, that a petition for the probate of the will of Ferdinand J. Zinkand, deceased, and for the issuance to Laura Zinkand of letters testamentary thereon has been filed in this Court, and that Tuesday, the 19th day of April, A. D. 1910, at 10 o'clock A. M. of said day, at the Courtroom of Department No. 4, of said Court, at the Court House in the City of Oakland, in said County of Alameda, has been set for the hearing of said petition and proving said will, when and where any person interested may appear and contest the same.

Dated, April 1, 1910.

JOHN P. COOK, Clerk.
By W. W. CRANE, Deputy Clerk.
TUM SUDEN & TUM SUDEN,
Attorneys for Petitioner, 751-3 Pacific Bldg., San Francisco, Cal.

### NOTICE OF TIME SET FOR PROVING WILL OF JAMES L. WHITBECK, DECEASED, ETC.

In the Superior Court of the County of Alameda, State of California.

In the matter of the estate of James L. Whitbeck, deceased.

Notice of time set for proving will, etc.

Notice is hereby given, that a petition for the probate of the will of James L. Whitbeck, deceased, and for the issuance to C. E. V. Saunders of letters testamentary thereon has been filed in this Court, and that Monday, the 18th day of April, A. D. 1910, at 10 o'clock A. M. of said day, at the Courtroom of Department No. 4, of said Court, at the Court House in the City of Oakland, in said County of Alameda, has been set for the hearing of said petition and proving said will, when and where any person interested may appear and contest the same.

Dated, April 2, 1910.

JOHN P. COOK, Clerk.
By W. E. ADAMS, Deputy Clerk.
A. M. SEYMOUR,
Attorney for Petitioner, Bryte Building, Sacramento, Cal.

CLASSIFIED ADS IN THE TRIBUNE PAY BIG RETURNS FOR THE MONEY INVESTED.

## Notice of Application of the Peninsular Railway Company, a Corporation, for a Street Railroad Franchise Upon and Along Certain Streets in the City of Oakland, County of Alameda, State of California, and of the Sale of Said Street Railroad Franchise and Advertisement for Bids Therefor.

TO ALL WHOM IT MAY CONCERN:

NOTICE IS HEREBY GIVEN THAT AN APPLICATION IN WRITING HAS BEEN MADE BY THE PENINSULAR RAILWAY COMPANY, A CORPORATION, TO THE CITY COUNCIL OF THE CITY OF OAKLAND, COUNTY OF ALAMEDA, STATE OF CALIFORNIA, FOR A FRANCHISE TO LAY DOWN, CONSTRUCT, MAINTAIN AND OPERATE, IN THE SAID CITY OF OAKLAND, FOR THE TERM OF FIFTY YEARS, A STREET RAILROAD, WITH ALL NECESSARY AND CONVENIENT SWITCHINGS, CROSSINGS, SIDINGS, CONNECTIONS, POLES, WIRES AND OTHER NECESSARY APPLIANCES, APPENDAGES AND ADJUNCTS; SUCH RAILROAD TO BE OPERATED BY ELECTRICITY, OR SUCH OTHER IMPROVED MODE OF OPERATION AS MAY BE AUTHORIZED BY LAW (EXCEPT STEAM LOCOMOTIVES), ALONG AND UPON THE FOLLOWING DESCRIBED ROUTE IN THE CITY OF OAKLAND, COUNTY OF ALAMEDA, STATE OF CALIFORNIA, SAID ROUTE FOLLOWING A CENTER LINE DESCRIBED AS FOLLOWS:

1st—A double-track railway commencing at a connection with the existing double-track railway of the South Pacific Coast Railway Company, in the block bounded by Thirteenth, Fourteenth, Webster and Franklin streets, and running thence northerly across Fourteenth street at its intersection with Franklin street to the center line of Franklin street, and thence northerly along and upon Franklin street to its intersection with the center line of Twentieth street.

2nd—A single-track railway commencing at a point near the center line of Franklin street, where same is intersected by the center line of Twentieth street, and running thence northerly along the center line of Franklin street, and curving to the left on to the center line of Walnut or Twenty-second street; thence running westerly along the center line of Walnut (or 22d) street, crossing Broadway, to an intersection with Telegraph avenue; thence curving to the left and crossing Telegraph avenue to the center line of Jones street; thence westerly along the center line of Jones street, crossing Grove street and San Pablo avenue to the center line of Twenty-first street, where said Twenty-first street is intersected by San Pablo avenue; thence westerly along the center line of Twenty-first street, crossing Brush and West streets and curving to the left on to the center line of Curtis street; thence running southerly along the center line of Curtis street to the center line of Twentieth street.

3rd—A single- track railway commencing at a point on the center line of Twentieth street, where same is intersected by Curtis street; running easterly along Twentieth street, crossing West, Brush, Castro and Grove streets, San Pablo avenue, Telegraph avenue, Broadway and intervening streets to the center line of Franklin street, where said Franklin street intersects Twentieth street, to a connection with the proposed double-track railway referred to in Section One of this description.

4th—A double track railway commencing at a connection with the proposed single-track railways second and third hereinabove referred to, at or near the intersection of Twentieth and Curtis streets; thence running southerly along the center line of Curtis street and curving to the right on to the center line of Nineteenth street; thence westerly along the center line of Nineteenth street, crossing Market street and entering private property in the block bounded by Market, Myrtle, Twenty-first and Eighteenth streets; thence running in a general westerly direction and curving to the left on to the center line of Myrtle street; thence southerly along the center line of Myrtle street and curving to the right on to the center line of Eighteenth street; thence westerly along the center line of Eighteenth street, crossing Brush and West streets and intervening streets to the center line of Franklin street, where said Franklin street intersects Twentieth street, to a connection with the proposed single-track railway referred to in subdivision "a," section 7.

8th—All of the tracks of said street railroad shall be constructed of standard flat rails of the most approved pattern for street railways, and shall be laid down and constructed in a good and substantial manner, and so as to present the least possible obstruction to travel and the crossing of vehicles, and to conform as nearly as possible to the official grade of the streets over which the railroad shall be constructed.

10th—Single fare over said street railroad shall not exceed five cents.

11th—The tracks of said street railroad must not be more than five feet wide within the rails, and must have a space between them sufficient to allow the cars to pass each other freely, and sufficient to allow a person to pass freely between cars passing each other on said tracks, and when permanently laid they must be as nearly as possible in the middle of the streets hereinbefore designated.

12th—The grantee or grantees of said franchise, his, its or their successors or assigns, must plank or replank, pave or repave, macadamize or remacadamize, the entire length of the portions of the streets used by their track, between the rails and for two feet on each side thereof, and between the tracks, where there is more than one, and must keep the same constantly in repair, flush with the street, and with good crossings, and such street work shall be done with the same material, at the same time, and in the same manner, as the remainder in width of such portions of said streets. When the grantee of said franchise desires to construct additional crossings, sidings, switches or connections, after the time for the completion of the construction of said street railroad as provided in Section 18 of this notice, the same shall be put in only upon the approval of the Board of Public Works of the City of Oakland.

13th—Street cars used on said railroad, when not in use, shall not be allowed to stand at any place on the right of way granted by this franchise, so as to form in any way an obstruction to free travel over the streets above named.

14th—All cars used on the lines operated by virtue of the franchise hereby granted shall be of modern style and all cars thereon shall be provided with modern style brakes and fenders.

15th—When the tracks constructed in the streets under this franchise shall occupy such space thereon that, in the opinion of the City Council of the City of Oakland, it shall be necessary to widen the roadway of said streets, the expense of setting back the curbs, sewer-traps and gutters of said streets and of repairing any damage caused to the sidewalks or driveways across sidewalks by reason of such widening, together with the cost of repairing the street widened, shall be borne by the grantee of this franchise, its successors and assigns, and it being the opinion of the City Council that the construction of tracks under the franchise upon Franklin and Jones streets will necessitate the immediate widening of the roadway of each of said streets, so far as they are covered by this franchise, it is ordered that the roadway on Franklin street, between Fourteenth street and Twentieth street, over which tracks are to be constructed under the franchise be widened by setting back the curbs and gutters five feet on each side of said street and that the roadway on Jones street over which tracks are to be constructed under this franchise be widened by setting back the curbs and constructing said curbs of reinforced concrete between Telegraph avenue and Grove street and setting back the gutters two feet on each side of said street, and that the expense of setting back such curbs, sewer-traps and gutters, together with the cost of repairing any damage caused to the sidewalks or driveways across sidewalks by reason of such widening and the cost of repairing said streets shall be borne by the grantee of this franchise, its successors and assigns, and the grantee of this franchise, its successors and assigns, shall complete the widening of said streets and the repair of said sidewalks and driveways and streets, as herein provided, before it shall operate cars over said streets for street railway purposes.

16th—No steam locomotives shall be used, as a means of locomotion upon the

LEGAL

Jones street; thence westerly along the center line of Jones street, crossing Grove street and San Pablo avenue to the center line of Twenty-first street, where said Twenty-first street is intersected by San Pablo avenue; thence westerly along the center line of Twenty-first street, crossing Brush and West streets and curving to the left on to the center line of Curtis street; thence running southerly along the center line of Curtis street to the center line of Twentieth street.

3rd—A single- track railway commencing at a point on the center line of Twentieth street, where same is intersected by Curtis street; running easterly along Twentieth street, crossing West, Brush, Castro and Grove streets, San Pablo avenue, Telegraph avenue, Broadway and intervening streets to the center line of Franklin street, where said Franklin street intersects Twentieth street, to a connection with the proposed double-track railway referred to in Section One of this description.

4th—A double track railway commencing at a connection with the proposed single-track railways second and third hereinabove referred to, at or near the intersection of Twentieth and Curtis streets; thence running southerly along the center line of Curtis street and curving to the right on to the center line of Nineteenth street; thence westerly along the center line of Nineteenth street, crossing Market street and entering private property in the block bounded by Market, Myrtle, Twenty-first and Eighteenth streets; thence running in a general westerly direction and curving to the left on to the center line of Myrtle street; thence southerly along the center line of Myrtle street and curving to the right on to the center line of Eighteenth street; thence westerly along the center line of Eighteenth street, crossing Brush and West streets and intervening streets to the center line of Franklin street, where said Franklin street intersects Twentieth street, to a connection with the proposed single-track railway referred to in subdivision "a," section 7.

8th—All of the tracks of said street railroad shall be constructed of standard flat rails of the most approved pattern for street railways, and shall be laid down and constructed in a good and substantial manner, and so as to present the least possible obstruction to travel and the crossing of vehicles, and to conform as nearly as possible to the official grade of the streets over which the railroad shall be constructed.

10th—Single fare over said street railroad shall not exceed five cents.

11th—The tracks of said street railroad must not be more than five feet wide within the rails, and must have a space between them sufficient to allow the cars to pass each other freely, and sufficient to allow a person to pass freely between cars passing each other on said tracks, and when permanently laid they must be as nearly as possible in the middle of the streets hereinbefore designated.

12th—The grantee or grantees of said franchise, his, its or their successors or assigns, must plank or replank, pave or repave, macadamize or remacadamize, the entire length of the portions of the streets used by their track, between the rails and for two feet on each side thereof, and between the tracks, where there is more than one, and must keep the same constantly in repair, flush with the street, and with good crossings, and such street work shall be done with the same material, at the same time, and in the same manner, as the remainder in width of such portions of said streets. When the grantee of said franchise desires to construct additional crossings, sidings, switches or connections after the time for the completion of the construction of said street railroad as provided in Section 18 of this notice, the same shall be put in only upon the approval of the Board of Public Works of the City of Oakland.

13th—Street cars used on said railroad, when not in use, shall not be allowed to stand at any place on the right of way granted by this franchise, so as to form in any way an obstruction to free travel over the streets above named.

14th—All cars used on the lines operated by virtue of the franchise hereby granted shall be of modern style and all cars thereon shall be provided with modern style brakes and fenders.

15th—When the tracks constructed in the streets under this franchise shall occupy such space thereon that, in the opinion of the City Council of the City of Oakland, it shall be necessary to widen the roadway of said streets, the expense of setting back the curbs, sewer-traps and gutters of said streets and of repairing any damage caused to the sidewalks or driveways across sidewalks by reason of such widening, together with the cost of repairing the street widened, shall be borne by the grantee of this franchise, its successors and assigns, and it being the opinion of the City Council that the construction of tracks under the franchise upon Franklin and Jones streets will necessitate the immediate widening of the roadway of each of said streets, so far as they are covered by this franchise, it is ordered that the roadway on Franklin street, between Fourteenth street and Twentieth street, over which tracks are to be constructed under the franchise be widened by setting back the curbs and gutters five feet on each side of said street and that the roadway on Jones street over which tracks are to be constructed under this franchise be widened by setting back the curbs and constructing said curbs of reinforced concrete between Telegraph avenue and Grove street and setting back the gutters two feet on each side of said street, and that the expense of setting back such curbs, sewer-traps and gutters, together with the cost of repairing any damage caused to the sidewalks or driveways across sidewalks by reason of such widening and the cost of repairing said streets shall be borne by the grantee of this franchise, its successors and assigns, and the grantee of this franchise, its successors and assigns, shall complete the widening of said streets and the repair of said sidewalks and driveways and streets, as herein provided, before it shall operate cars over said streets for street railway purposes.

16th—No steam locomotives shall be used, as a means of locomotion upon the

LEGAL

partnership or corporation, over, along or upon the street railroad to be authorized thereby, except such materials, tools, machinery and fuel as it may be necessary to transport over said street railroad for the construction, operation or maintenance of the said street railroad lines of said grantee or grantees, his, its or their successors or assigns, and excepting also freight for the City of Oakland, as hereinafter set forth; provided, that said franchise shall not be construed to give to the grantee or grantees thereof, his, its or their successors or assigns, the right to carry oil in oil cars over, along or upon said railroad. The City of Oakland, upon paying the proper freight charges therefor, may have transported all materials and tools necessary for the use of the municipality over the street railroad provided for under this franchise.

4th—Subject to unavoidable delays and casualties, cars for the conveyance of passengers must be operated over the said street railroad between the hours of 7 a. m. and 9 p. m. of each day, at intervals of not more than ten minutes; and between the hours of 9 p. m. and 12 p. m. of each day at intervals of not more than twenty minutes.

5th—All street work required by law to be done by the grantee or grantees of said franchise, his, its or their successors or assigns, must be done with the same kind of material, at the same time, and in the same manner, as the remainder in width of the aforesaid streets.

6th—All trolley poles used in said streets in the construction of said street work must be located on the sidewalks immediately adjoining the curb, and must be of iron and of the most approved pattern for street railroad purposes, and no hanging arms shall be used, and the said poles and all the wires used in connection with the exercise of said franchise must be of sufficient height and elevation above the ground to avoid obstruction to the ordinary use of the streets, and must be constructed and erected to the satisfaction of the Board of Public Works of the said City of Oakland.

7th—The tracks of the said street railroad shall be double along and over the following streets:

(a)—Commencing at a connection with the existing double-track railway of the South Pacific Coast Railway Company, in the block bounded by Thirteenth, Fourteenth, Webster and Franklin streets, and running thence northerly across Fourteenth street at its intersection with Franklin street to the center line of Franklin street, and thence northerly along and upon Franklin street to its intersection with the center line of Twentieth street.

(b)—Commencing at a connection with the proposed single-track railways ("a") and ("b") hereinafter referred to, at, or near the intersection of Twentieth and Curtis streets; thence running southerly along the center line of Curtis street and curving to the right on to the center line of Nineteenth street; thence westerly along the center line of Nineteenth street, crossing Market street and entering private property in the block bounded by Market, Myrtle, Twenty-first and Eighteenth streets; thence running in a general westerly direction and curving to the left on to the center line of Myrtle street; thence southerly along the center line of Myrtle street and curving to the right on to the center line of Eighteenth street; thence westerly along the center line of Eighteenth street, crossing Brush and West streets and intervening streets to the center line of Franklin street, where said Franklin street intersects Twentieth street, to a connection with the proposed double-track railway referred to in subdivision "a," section 7.

8th—All of the tracks of said street railroad shall be constructed of standard flat rails of the most approved pattern for street railways, and shall be laid down and constructed in a good and substantial manner, and so as to present the least possible obstruction to travel and the crossing of vehicles, and to conform as nearly as possible to the official grade of the streets over which the railroad shall be constructed.

10th—Single fare over said street railroad shall not exceed five cents.

11th—The tracks of said street railroad must not be more than five feet wide within the rails, and must have a space between them sufficient to allow the cars to pass each other freely, and sufficient to allow a person to pass freely between cars passing each other on said tracks, and when permanently laid they must be as nearly as possible in the middle of the streets hereinbefore designated.

12th—The grantee or grantees of said franchise, his, its or their successors or assigns, must plank or replank, pave or repave, macadamize or remacadamize, the entire length of the portions of the streets used by their track, between the rails and for two feet on each side thereof, and between the tracks, where there is more than one, and must keep the same constantly in repair, flush with the street, and with good crossings, and such street work shall be done with the same material, at the same time, and in the same manner, as the remainder in width of such portions of said streets. When the grantee of said franchise desires to construct additional crossings, sidings, switches or connections after the time for the completion of the construction of said street railroad as provided in Section 18 of this notice, the same shall be put in only upon the approval of the Board of Public Works of the City of Oakland.

13th—Street cars used on said railroad, when not in use, shall not be allowed to stand at any place on the right of way granted by this franchise, so as to form in any way an obstruction to free travel over the streets above named.

14th—All cars used on the lines operated by virtue of the franchise hereby granted shall be of modern style and all cars thereon shall be provided with modern style brakes and fenders.

15th—When the tracks constructed in the streets under this franchise shall occupy such space thereon that, in the opinion of the City Council of the City of Oakland, it shall be necessary to widen the roadway of said streets, the expense of setting back the curbs, sewer-traps and gutters of said streets and of repairing any damage caused to the sidewalks or driveways across sidewalks by reason of such widening, together with the cost of repairing the street widened, shall be borne by the grantee of this franchise, its successors and assigns, and it being the opinion of the City Council that the construction of tracks under the franchise upon Franklin and Jones streets will necessitate the immediate widening of the roadway of each of said streets, so far as they are covered by this franchise, it is ordered that the roadway on Franklin street, between Fourteenth street and Twentieth street, over which tracks are to be constructed under the franchise be widened by setting back the curbs and gutters five feet on each side of said street and that the roadway on Jones street over which tracks are to be constructed under this franchise be widened by setting back the curbs and constructing said curbs of reinforced concrete between Telegraph avenue and Grove street and setting back the gutters two feet on each side of said street, and that the expense of setting back such curbs, sewer-traps and gutters, together with the cost of repairing any damage caused to the sidewalks or driveways across sidewalks by reason of such widening and the cost of repairing said streets shall be borne by the grantee of this franchise, its successors and assigns, and the grantee of this franchise, its successors and assigns, shall complete the widening of said streets and the repair of said sidewalks and driveways and streets, as herein provided, before it shall operate cars over said streets for street railway purposes.

16th—No steam locomotives shall be used, as a means of locomotion upon the

LEGAL

right of way granted by this franchise and above set forth.

17th—Firemen while in uniform, firemen while in uniform or not when going to or from fires, policemen in uniform, mail carriers in the employ of the United States Government, at all times while engaged in the actual discharge of their duty, and electricians employed by the City of Oakland, while on duty, and having badges or documents showing their official character, shall be allowed to ride free of charge on said railway.

18th—The work of constructing said street railway must be commenced in good faith within not more than four months from the date of the granting of said franchise and said work must be prosecuted diligently and completed within eighteen months thereafter, unless the time be extended or the uncompleted portion abandoned with the consent of said City Council, or unless the commencement or continuance thereof be enjoined

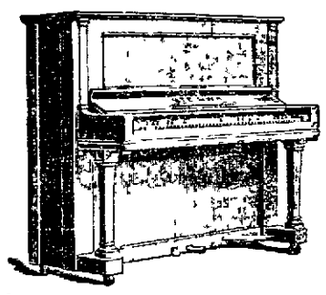

# Every family can afford a piano

¶ The Pianos listed here and others were taken back in trade and have been put into good order in our shops Every one is an unusual bargain and we seldom have so attractive an assortment

¶ Moderate terms if desired.

| | |
|---|---|
| J & C Fischer—Rosewood | $125 |
| Chase Brothers—Walnut | $230 |
| Close—Rosewood | $215 |
| Irving—Mahogany | $215 |
| Richmond—Mahogany | $250 |
| Romsch—Rosewood | $135 |
| Starr—Walnut | $250 |
| Steck—Ebony | $250 |
| Waldorf—Mahogany | $250 |
| Wheelock—Walnut | $220 |
| Woodbury—Oak | $240 |
| Square Pianos | $15 $25 $35 |

Librettos for all the Operas as given by the Lambardi Company at the Macdonough Theater next week are on sale here

Oakland's New Music Center.

Sherman Clay & Co.

14th and Clay Sts, Oakland
Kearny and Sutter Streets, San Francisco.


CLASSIFIED ADS IN THE TRIBUNE PAY BIG RETURNS FOR THE MONEY INVESTED

# THROW WOMAN DOWN DEEP WELL

## Negroes Demand Money and Lynching May Be Result of Assault.

CHATTANOOGA Tenn April 9—Mrs Fate Lawton of Bradley county near East Chattanooga was drugged from her bed by four negroes yesterday morning and thrown into a well She will die of her injuries The negroes demanded money Children of Mrs Lawton raised the alarm and a posse was formed The woman was rescued from the well Late today she recovered consciousness and told her story

Sheriff Cox put bloodhounds on the trail Tonight he arrested six negroes Should Mrs Lawton die there is a possibility of a wholesale lynching


Santa Fe

12 hours quicker to KANSAS CITY DENVER CHICAGO

The new fast train is known as the Tourist Flyer and leaves San Francisco and Oakland every day at 8:00 p. m.

The famous California Limited leaves at 10 00 p m, and the Overland Express at 7 40 a m.

Santa Fe All the Way

Detail information at Santa Fe Offices 1112 Broadway, Oakland 673 Market St, San Francisco

Santa Fe


# WEALTH WAS HERS IF SHE WAS GOOD

## Unusual Stipulations Are Part of a Prenuptial Contract.

POUGHKEEPSIE, N Y April 9 — Unusual stipulations in a marriage proposal were brought out in the Supreme Court here yesterday when the $50 000 breach of promise suit brought by Miss Mary Horner against Henry Webendorfer a wealthy resident was called for trial Miss Horner who is forty-eight years old and a country housekeeper accepted Webendorfer's terms of marriage last September and the following month Webendorfer broke off the engagement

According to a letter written to Miss Horner by Webendorfer and which was read in court today a part of the marriage proposal reads

I will pay you monthly payments of $300 a year and $250 on Christmas If you are good to me at my death I will deed you property yielding you an income of $1000

This is void though if you and I don't get along If we live together at the end of three years I will pay you $10 000 and at the end of five years or any time after I will pay you $15 000 On your side you will have to treat me kindly and will have to keep a good table for me

## Thomas Harvey Tells Of Railroad Plans

Editor TRIBUNE I have been having some interesting interviews regarding the contemplated line of road to be built from the bay shore of the east side of the bay of San Francisco to Monterey

One of the most interesting points adjacent to the bay cities and the same at present not reached by rail is that historical spot of the famous Mission of San Jose which is two miles or more easterly from old Washington Corners now known as Irvington with its landmarks of its old mission its Dominican sisters its orange groves and vineyards the Indian burying ground close by and that grand old Mission peak that stands back of it all that towers heavenward like a beacon light of the valley and beyond is that verdure noted peak Mount Hamilton In its summit lies the entombed body of Lick the founder of the observatory that bears his name

The valley of the Yosemite is now easier reached with its vast and deep mysterious wonders than that of Mission San Jose or Mount Hamilton and proportionately at a lesser expense and that is due to its railroad of recent date to which it has been brought close to our doors

I say 'On to Monterey the Newport of the western shores of the Pacific just as Newport of the eastern shores is to the Atlantic' aboard

I am well supported by a class of men who are back of me in this undertaking It commands their aid and eventually when other rights are secured then more active measures will be taken

I am known as the father of the street car fare for the eastern portion of what now makes Oakland—the Greater Oakland—and it is yet still alleged and the records of the state will prove it was the prime mover in a project that levelled the hills of the Potrero in San Francisco It is claimed the rights of way through it by the Western Pacific Railroad Company are the results of my earlier day legislative acts THOMAS HARNEY

## Wrights Will Have Protection in Contests

NEW YORK April 9—As the result of a conference yesterday between Wilber Wright and a special committee of the Aero Club of America an agreement will be probably signed shortly under which all aviators may take part in the principal flying tournaments of the country at the same time giving to the Wright Brothers ample protection and compensation for their patents

A special meeting of the Aero Club's board of governors was called today and it was expected that the place for holding the international aviation contests next fall would be decided upon An announcement of the board's decision will be made as soon as the agreement with Wright is closed

## PERSONAL MENTION

MR AND MRS DON W WILLIAMS have returned from Los Angeles stopping on route in Dinuba for a visit with friends

MISS HATTIE POWERS has returned from a visit with her parents in Vine Hill near Martinez

MR AND MRS ERNEST BARUM have returned to their home in Dinuba after several days visit with Mr and Mrs Harry Hurst of this city

P D CULVER has returned from Lindsay where he went to purchase an orange grove

MRS GEORGE B DAVIS has returned from a visit with her mother in Benicia

MRS. LOUISE BUTTS has returned from a visit with relatives and friends in Dinuba

H L HAGAN was a recent visitor in Ukiah in the home of Principal Mower of the High School in that place

MR AND MRS WILLIAM BELL were the recent guests of Mrs M J Wize and family in Santa Cruz

H J FAULKNER went to Fresno the first of the week on business

F A MINAKER has gone to Richmond where he will visit relatives for some time Mr Minaker was one of the survivors of the Columbia disaster

J V BERTOLA went to Martinez the first of the week on business

MISS CATHERINE HALL and the MISSES MOELLER will depart soon on a trip to Europe

## Construction Company Declared Insolvent

SANTA CRUZ April 9 Judge Lucas F Smith yesterday declared insolvent the Humboldt Construction Company which for the past three years has been contracting on the Ocean Shore line Because of the railway being in the hands of a receiver and no funds to meet obligations the crash was inevitable The assets total $15 304 64 while over one hundred creditors have claims amounting to $18 186 22 The Bank of Eureka a month ago started the end of the trouble of the company when it attached the firm for $637 70

## Carnegie Feels Better After Short Illness

NEW YORK April 9—Announcement was made today that Andrew Carnegie has recovered from the indisposition which followed his return from his trip West He is feeling so well said a friend that he will resume his afternoon rides in the park today Yesterday he walked for half an hour in the gardens surrounding his house and last night he ate dinner downstairs with the family

ONE CONDUCTOR WHO WAS CURED

Mr Wilford Adam is his name and he writes about it 'Some time ago I was confined to my bed with chronic rheumatism I used two bottles of Foley's Kidney Remedy with good effect and the third bottle put me on my feet and I resumed work as conductor on the Lexington Ky street railway It gave me more relief than any medicine I had ever used and it will do all you claim in cases of rheumatism' Foley's Kidney Remedy cures rheumatism by eliminating the uric acid from the blood Wishart's Drug Store.

# LILLIS TO LEAVE COUNTRY FOREVER

## Hounded Out of Kansas City, He Says, So Sells His Interests.

GALVESTON Texas April 9—Jere Lillis who figured in a sensational escapade in Kansas City a few weeks ago when Jack Cuhady, a packer disfigured him with a knife, when he found him at an early hour in the morning in his home left here for New York yesterday whence he will sail for Europe He authorized a statement that he had disposed of nearly all of his interests in Kansas City and that he was going abroad to live He declared with great emphasis that he was in dead earnest and that the persistent hounding of newspaper men made this step necessary for the preservation of his mental condition

He came here two weeks ago planning rest and then a few weeks retirement in Mexico but found that his movements were wired ahead of him, and the first to face him at every town and station were reporters His presence becoming known a stream of mail and telegrams would be directed to him from all parts of the country While apparently in good physical condition he is almost a nervous wreck To an intimate friend who served as his agent in disposing of certain real estate Lillis said

I have committed no crime and my conscience is clear but I cannot stand this damnable notoriety and I leave America forever"

## Haskell and Officer Figure in Encounter

GUTHRIE Okla April 9—Interference of friends probably prevented a physical clash late tonight between Governor C N Haskell and Adjutant-General Canton of the Oklahoma National Guard A resolver was taken from General Canton but witnesses of the encounter say he did not draw it on the governor

At the request of friends of Mr Haskell a police officer is now on guard near the executive apartments Chief of Police Mitchell says he will swear out a warrant for General Canton tomorrow

## Bicycle Thefts Are Reported to Police

Three thefts of bicycles were reported to the police yesterday H G Walker employed in Hersman's store was the first victim of the bicycle thief he having got his Hudson wheel from in front of the store yesterday afternoon. The wheel is valued at $35 Captain Palmer of a messenger service lost his Racycle bicycle yesterday valued at $40 Gordon de Buyn of 1004 Thirteenth avenue was the victim of a thief who stole his Tribune bicycle from the Garfield school sometime during yesterday De Bruyn's wheel is valued at $40

## Gary, the Model City, Wants 150 Saloons

CHICAGO April 9—Gary Indiana the Model City of the United States Steel corporation will jump into prominence today as a wholesale applicant for saloons One hundred and fifty of its citizens who wish to open one hundred and fifty drinking places will appear before the board of county commissioners at Crown Point to ask permits Upon petition of one third of its citizens Gary entered the "dry" column on April 8 1908 for two years The period of dryness expired on Wednesday of this week

THE SOUND SLEEP OF GOOD HEALTH

The restorative power of sound sleep cannot be overestimated and any ailment that prevents it is a menace to health I do Southers Eau Claire Wis says For a long time I have been unable to sleep soundly nights because of pains across my back and soreness of my kidneys My appetite was very poor and my general condition was much run down I have been taking Foley's Kidney Pills but a short time and now sleep as sound as a rock I eat and enjoy my meals and my general condition is greatly improved I can honestly recommend Foley's Kidney Pills as I know they have cured me Wishart's Drug Store


Big Event July 4th

Free to some one (not an employe or relative), a beautiful Berkeley building lot

Place your classified ads in THE OAKLAND TRIBUNE Get coupon Free lot Best returns to advertisers

BYRON Hot Springs

One of the world's most curative springs. 2½ hours from San Francisco, one of California's best hotels and a delightful place for rest and recreation automobile road via Altamont and Mountain House now in perfect condition. See Southern Pacific Information Bureau Jas Flood building any S P agent or Peck-Judah, 789 Market st S F, or 553 S Spring St, Los Angeles or address manager at hotel

WILLOW RANCH

near Beautiful Redwood Heights 5 miles from Santa Cruz Delightfully located in the mountains spring water baths abundance of fruit excellent table free conveyance $7 per week special rates to families Mrs M J Crandell Santa Cruz phone Suburban 87

Remember the Blind

Chairs reseated by blind women at their home 3601 Telegraph avenue Phone Piedmont 275 Charges reasonable All work guaranteed called for and delivered

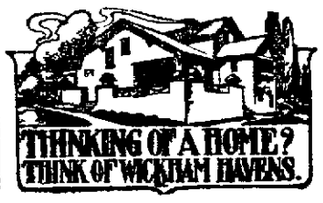


? ? ? ?

What's Wrong

See Great Pictorial Puzzle in

SUNDAY TRIBUNE

Valuable Prizes to Tribune Subscribers


## Two Accused Men Confess to Guilt

Stanley Shadlow pleaded guilty in Judge Brown's court yesterday to burglary The court fixed the charge in the second degree and set the day for sentence on April 12

The case of Clarence Liebbrandt, who pleaded guilty to passing a forged check upon the Lemlances Espejo Shoe Company has been preferred by Judge Brown to the probation officer

LOVERS

of good health should prevent sickness instead of letting themselves get sick and then try to cure it So long as you keep your liver bowels and stomach in a healthy and active condition you won't get sick Ballard's Herbine relieves constipation inactive liver and all stomach and bowel trouble Sold by Wishart's Drug Store corner Tenth and Washington streets

## Alaska Dentist Drinks Poison in Hotel Room

SEATTLE, April 9—Dr Harry W Bauer, a dentist recently from Ketchikan, Alaska committed suicide in his room in a down-town hotel yesterday by drinking cyanide of potassium His body was found by a hotel employe last night. Dr Bauer's wife is visiting friends in California The cause of his action is not known

RACE SUICIDE

is not nearly the menace to increase in population that deaths among infants are Eight out of ten of these deaths are directly or indirectly caused by bowel troubles McGee's Baby Elixir cures diarrhoea, dysentry, sour stomach and all infant ailments of this nature Just the thing for teething babies Price 25c and 50c per bottle Sold by Wishart's Drug Store, corner Tenth and Washington streets

## Arrest Indian for Timber Man's Murder

NEW WESTMINSTER, B C, April 9—August Charlie, an Indian, has been arrested for the murder of Howard Wade a timber cruiser at Silver Creek, last August.

After the killing an effort was made to cremate the body, but this was only partially successful

The police have been looking for Charlie since the discovery of the body and finally succeeded in tracking him to his camping ground on the shore of Lillooet Lake valuable assistance being given in the detective work by Joe Cole, an Upper Sumas Indian

PIEDMONT TURKISH BATHS.

Salt water swim Twenty-fourth and Oakland avenue


Bohemian

INSIST ON BOHEMIAN

TASTE TELLS

See that you get BUFFALO BOHEMIAN

It's an ideal beverage for the table-absolutely pure, wholesome and of rich, appetizing flavor.

Bohemian Buffalo Brewing Co

BUFFALO BREWING CO. Sacramento, Cal.

BUFFALO BOTTLING CO, OAKLAND AGENTS

Commencing April 15 1910

thru sleeper

Via Santa Fe to

Yosemite Valley

and Mariposa Grove of

Big Trees

Leaves Oakland Every Day

10:00 p. m.

Ask for Descriptive Folder

Santa Fe Office—1112 Broadway Oakland

Santa Fe

The Great Sale of Fourth Avenue Heights

continues today and tomorrow, Saturday and Sunday.

Lots have been selling rapidly this week.

The fact that this is the LAST CHANCE for beautiful hillslope property close in to the center of Oakland, has brought people in increasing numbers to our office and to the land itself

BUT choice locations with an uninterrupted view of city and bay (FIRST-ROW-IN-THE-BALCONY LOCATIONS) are still to be had by early buyers.

$10 SECURES A LOT

All the money you need Saturday and Sunday as a deposit is $10. That will secure your lot for you.

Do not forget that when you buy a lot in Fourth Avenue Heights you get for the price you pay the best macadamized streets, concrete sidewalks, curbs, gutters, sewers and water.

There is no finer view anywhere.

There is no better climate.

Fourth Avenue Heights is right in the path of rapid transportation which makes value.

We have a written agreement with the Oakland Traction Company to begin at once and rush to completion the street car extension right through this matchless property.

No lot in this tract will be more than two blocks from the car line; $10 secures your lot.

SATURDAY and SUNDAY ONLY

To reach Fourth Avenue Heights take the car with the red star.

Remember, that Fourth Avenue Heights is today the finest spot in the West for a home.

The investment where gain is most certain.

An opportunity that will not come again, FOR THERE IS NO MORE SUCH LAND.

WICKHAM HAVENS, INCORPORATED

1212 Broadway Oakland, California

Tel. Oakland 1750 Tel. Home A-3926